H. I. Phillips' humorous comment on events of the day is a daily feature of The Post.

The Washington Post

Maryland, Virginia and District of Columbia—Rain today, cloudy tomorrow; temperature about same.

NO. 21,023 | ENTERED AS SECOND CLASS MATTER POSTOFFICE, WASHINGTON, D. C. | WASHINGTON: SATURDAY, JANUARY 6, 1934 | COPYRIGHT, 1934, BY THE WASHINGTON POST PUBLISHING CO. | THREE CENTS

Roosevelt to Ask Federal Guarantee for 4 Billion Farm, Home Loan Bonds

Message to Congress, Asking Full Surety, Due Next Week.

Action Predicated On Moral Liability

New Extension of U. S. Credit Expected to Speed Recovery.

President Roosevelt will ask Congress, probably next week, to throw the Government's full support behind both Farm Credit and Home Loan bonds, thus adding a portional $4,000,000,000 to mounting contingent liabilities.

He will either transmit another message to Congress, urging early action on unconditional guarantee of the bonds, or set forth this recommendation in a letter to Congressional committees.

This became known at the White House late yesterday, shortly after Senator E. D. Smith (Democrat), South Carolina, chairman of the Senate Agriculture Committee, announced that such legislation to cover Farm Credit bonds would be introduced in bo thHouses next week.

Moral Issue Involved.

In projecting the Government's credit into still another field, the President recognizes as a moral obligation of the Government the bonds of the Farm Credit Administration and the Home Owners' Loan Corporation, hitherto protected only as to the interest.

Extension of this Federal indorsement to the bonds also will serve the dual purpose of speeding up the recovery program on two more fronts and stemming their demands on the Treasury. With 100 per cent Government backing, both administrations would become self-supporting.

Although Mr. Roosevelt's recommendations may be restricted at first to bonds of the Farm Credit Administration, those of the Home Loan Corporation fall into the same category and undoubtedly similar protection will be sought, ultimately, for them.

Prods Legislative Plan.

Meanwhile, the President prodded along his legislative program, warning House Appropriations Committee members against the present huge budget, and generally planning to taper off the recovery program into one of long-range economic planning.

To newspapermen attending his press conference, he cheerily confided that eventually he contemplates a permanent plan of Federal development of watersheds and other natural geographic areas to eliminate waste, prevent soil ero-

Continued on Page 3, Column 6.

House Passes $2 Rum Tax Bill to Yield 275 Millions

Right of Way Promised in Senate Monday for Measure.

Vote on Passage Stands 388 to 5

Democrats Defeat Score of Attempts to Change Bill.

Crushing all efforts to alter the measure, the House yesterday passed the House Ways and Means Committee liquor tax bill, 388 to 5, one Democrat joining four Republicans in opposition to passage.

The revenue producing measure will be sped to the Senate Monday, where the Senate Finance Committee will begin consideration at once. Right of way was assured by Senate Democratic Leader Joseph T. Robinson.

As passed by the House, the bill provides a $2 a gallon tax on whisky, $5 a barrel on beer and levies from 10 cents to $2 a gallon on wine, estimated to produce $750,000 a day in new revenue.

Champagne Duty Defeated.

Only one out of nearly two score amendments was adopted—a belated Treasury Department proposal for placing 1-cent internal revenue stapms on legal stock to show the tax has been paid. The House Ways and Means committee threw its support to the amendment at an executive session earlier yesterday.

Only one other proposal reached a roll call vote—an amendment by Representative Harold Knutson (Republican), Minnesota, who sought to raise the duty on imported champagnes from 5 cents to 42½ cents per half-pint. The amendment was defeated 287 to 103, members odhering closely to party lines.

Republican party regulars quickly aligned themselves with Knutson in his effort to raise the triff on champagne, assailing France for nonpayment of her debt to this country.

Amendments Voted Down.

"If France won't pay, her champagne will," Representative Fred A. Britten (Repubilcan), shouted, while Knutson observed that "the best part of France are her American cemeteries."

In the final vote on the Knutson amendment, six Democrats and four Farmer-Laborites joined 93 Repub-

Continued on Page 2, Column 2.

U. S. Legation Warns China

Protection of American Lives and Property Demanded.

Peiping, Jan. 5 (AP).—The United States legation informed the Chinese government today that the United States looks to the Chinese government for the full protection of the lives and propery of Americans in Fukien.

The Americon declaration was in reply to the National Chinese government request that Americans in Fukien Province be withdrawn to Nantai and Kulangsu for safety.

The legation informed the Chinese that the United States consuls in Amoy and Foochow, the latter the capital of Fukien, had been instructed to advise Americans' withdrawal at the consuls' discretion.

The American declaration to the National government was preceded several days ago by a similar communication from the Japanese, who said in addition that they would hold the Chinese government responsible for the safety of Japanese citizens in Fukien.

Naval Hero Was Racket-Buster

Operations of Mediterranean pirates were analogous to methods of modern racketeers. . . . Read how Stephen Decatur "busted the racket."

Diplomatic Immunity in the United States

What are the privileges of foreign representatives on American soil? . . . A comprehensive resume of diplomatic rights, supplemented by a map of Washington's "Embassy District."

Unsolved Mysteries of the Sea

A ship, lost for a month, found in perfect order, but no trace of captain or crew . . . Other stories about derelicts and phantom ships.

These and many other special articles and regular features will be included tomorrow in—

The Washington Post Sunday Magazine

Order Your Sunday Post Today

U.S. Woman Cremated In French Air Crash

St. Louis Social Leader Killed as Private Plane Hits Electric Wires in Fog on Flight to Egypt; English Pilot Escapes.

Nevers, France, Jan. 5 (AP).—Evelyn G. Frost, prominent St. Louis society woman, burned to death today in the flaming wreckage of her small biplane after it crashed, during a heavy fog, into a high-tension wire near here.

Her companion, Geoffrey Ruttle, an English pilot, was at the dual controls, groping his way toward the Nevers Air Field. They were flying to Egypt.

He managed to unhook his safety belt and scramble clear, but suffered minor injuries.

Miss Frost, born 30 years ago in Redlands, Calif., was licensed as a pilot in 1932. The pair left France for England in August, and started the Egyptian trip December 28 from Croydon Airport, near London.

They landed at St. Inglevert Airfield, near Cape Gris Nez, France, the same day, and were held there by fog until yesterday, when they hopped to Orly, France. This morning the fliers left with Miss Frost piloting. The crash occurred about a mile north of Nevers.

Miss Frost was the daughter of Mr. and Mrs. Reginald Frost, now in London. She recently bought the plane. Mr. Frost, a native of St. Louis, lived with his daughter in Florence, Italy, some time ago.

Ruttle, who took over the controls as the fog thickened, he said, just missed the tower and chimney of the hospital to which he was taken later.

"We were looking for a landing place, but the fog was too thick," he said at the hospital.

"Finally we saw what seemed to be a clear field, but just when I thought we were landing all right the plane struck some wires and a pole fell to the ground, where it caught fire.

"Fortunately for me, I don't like to fasten my safety strap too tightly; otherwise I would not have been able to free myself."

Miss Frost screamed and tugged at the strap in an effort to free herself. The flames made it impossible for Ruttle to aid her.

Bank Crash Crisis Faced By Cabinet

France Seethes in Huge Swindle; Ministers in Conference.

Paris, Jan. 5 (AP).—Gravity of a threat to overthrow the French cabinet because of the collapse of the Bayonne municipal pawnshop and the resulting loss of $40,000,000 to investors was revealed today in a half-hour talk between Premier Chautemps and President Albert Lebrun.

The premier subsequently saw Eugene Raynaldy, minister of justice, and Albert Dalimier and Lucien Lamoureux, ministers of colonies and labor.

Then he issued a statement, indicating an intention to stand by the ministers, thus silencing rumors about their possible resignation.

M. Lamoureux outlined information he had on the Bayonne case, while M. Dalamier "gave the premier documents establishing his entir good faith."

The fleeing Serge Stavisky founder of the Bayonne Institution, was revealed meanwhile as a mysteriously powerful person.

His acquaintance with cabinet members, deputies and senators and his ability to sell hundreds of millions of francs in bonds while delaying a criminal trial on swindling charges for seven years were offered by deputies as evidence that he was protected from high places.

Seven ligslators filed interpellations in the Chamber, which will convene Tuesday, and the pawnshop scandal overshadowed consideration of the French budget.

M. Dalimier asserted he is entirely innocent of any connection with the pawnshop dealings. Police said he was quoted in a circular issued by Stavisky, founder of the pawnshop, to the effect that insurarce companies could legally invest in such institutions.

Stavisky last appeared in public with Jean Chiappe, the prefect of Paris police, with whom he sat in a theater box.

Condition of Woodin Shows Improvement

Tucson, Ariz., Jan. 5 (AP).—A marked improvement in the condition of William H. Woodin, former Secretary of the Treasury, was reported by his physicians today.

They said he would be permitted to leave his bed for a brief period for the first time since he entered the desert sanatorium three weeks ago, suffering from a throat infection.

Plea of U. S. Pair in Spy Case for Liberty Denied

Paris, Jan. 5 (AP).—A formal plea for liberty by Mr. and Mrs. Robert Gordon Switz, of East Orange, N. J., held in connection with investigation of an alleged spy ring, was denied today by a magistrate, who asked they be held in jail pending completion of the inquiry.

License Plan For D.C. Rum Sale Backed

Dispenser Proposal Hit in Joint Meeting of Committee.

Opposition to a liquor dispensary system for the District was voiced under a barrage of questions from committee members at joint hearings by the House and Senate District Committees in the caucus room of the old House Office Building yesterday.

The District Commissioners' opposition was presented by William W. Bride, corporation counsel, who was before the committee during most of the hearing.

The Board of Trade opposed dispensaries and urged a licensing system through a report from a special committee, which Senator William H. King (Democrat), of Utah, Senate District Committee chairman, who presided, had incorporated in the record.

Representative Emanuel Celler (Democrat), of New York, opposed the dispensary system and urged a licensing system instead. He urged lower taxes on wines than on liquor as a means of turning people from the stronger drinks.

200 Persons Present.

Some 200 persons and more than a majority of both committees were present when Representative Mary T. Norton (Democrat), of New Jersey, House Committee chairman, called the hearing to order and turned it over to Senator King.

Representatives of many women's and civic and business organizations were present, including the Anti-Saloon League, the W. C. T. U., Women's Organization for District of Columbia Liquor Control, Hotel and Restaurant Employes' Alliance, Federation of Women's Clubs, the Crusaders, Wine Producers Association, and the District of Columbia Liquor Dealers Association.

There was little demonstration beyond the smiles of approval or brief bursts of laughter.

Patman Friend of Drys.

Representative Wright Patman (Democrat), Texas, was the friend at court for those who want stringent restriction of sale and consumption, and he frequently questioned both Representative Celler and Mr. Bride.

"What is a saloon?" the Texan demanded when Mr. Celler said he

Continued on Page 3, Column 4.

Columbia Man Killed Returning From Game

Hutchinson, Kans., Jan. 5 (AP). Vincent Flannington, 25, was killed, and Allen McCarthy, 23, a fellow-student at Columbia University, was injured seriously when their motor car struck a bridge near Lakin, Kans., today.

The students were returning to New York from the Rose Bowl football game at Pasadena, Calif. Their car struck the bridge in an attempt to avoid striking another vehicle.

Terrified Crowds Watch Pilot Escape Burning Ship Over City

Pittsburgh, Jan. 5 (AP).—Before the eyes of hundreds of terrified witnesses, a student pilot bailed out of his burning plane today just before it smashed to splinters on one of Pittsburgh's busiest thoroughfares.

His parachute caught on a telephone pole, George Yeschke, 20, escaped without serious injury. As the 'chute hung several feet above the ground he unharnessed himself, stepped on the roof of a truck and to the ground. The ship fell on Baum boulevard.

A fire starting in the cockpit caused Yeschke, student pilot at a Pittsburgh field, to abandon ship.

As office workers and apartment dwellers looked on, it careened and slipped downward against a business building, narrowly missing several apartment houses.

One witness described the crash: "The plane slapped into the windows of the Autocar Building, shattering the glass. It lifted again and then settled on an electric light pole, dropping again in a hundred pieces."

Yeschke's own story was:

"I was up taking pictures of the clouds when fire started in the cockpit. I kept trying to put it out and was down to about 400 feet when I finally climbed out."

Public Debt Made Issue For Control

G.O.P. Quick to Seize on Rapidly Mounting Expenditures.

Democrats Are None Too Easy Over Possible Reaction.

By Raymond Clapper.

(Copyright, 1934, by The Washington Post.)

Republican party leaders have seized upon the rapidly skyrocketing public debt as a major political issue for the coming fight to regain control in Congress.

Their calls of alarm grew louder as they studied Administration budget figures which forecast a $10,000,000,00 expenditure for the current year and a total public debt of $31,000,000,000 by June 30, 1935.

Senator Daniel O. Hastings, of Delaware, chairman of the Republican Senatorial Campaign Committee, announced there would bea general attack on the size to which the debt is being permitted to go. He said he would call his committee together next week to start activities looking toward the coming Senatorial elections, working in conjunction with the Republican Congressional Committee, which will undertake to elect a Republican House next fall.

Democrats Disturbed.

It was apparent that Republican leaders generally saw in the situation their first opportunity to unfy forces on the issue of checking emergency expenditures. Even Democratic leaders, in some cases, were privately disturbed at possible public reaction. Publicly they are standing with the Administration contention that if present measures bring recovery, payment of the bill will not overtax the wealth of a Nation which had an income of more than $8,000,000,000 at the peak of prosperity.

Senator Hastings, outlining the main lines of the Republican senatorial campaign committee's attack, said 25 per cent of the present National income is being spent by the Federal Government.

"You can be sure there will be a general attack on the increase in the public deft," Senator Hastings said. "That is a most shocking thing. There has been an increase of $15,000,000,000 in four years, nearly 100 per cent. This sort of thing can't go on.

Income Cut Half.

"Practically 25 per cent of the National income is being spent by the Federal Government. In 1930 the country had an estimated income of $80,000,000,000. About 5 per cent of that income, or $4,000,000,000 was being spent by the Federal Government. In 1932 it was estimated that the National income was about $40,000,000,000, and it could have been much more in 1933. Yet our Federal expenditures were nearly $10,000,000,000. In other words the National income decreased 50 per cent, while Federal expense increased about 125 per cent.

"We are not going to oppose everything President Roosevelt wants to do. I would not urge repeal of the temporary emergency legislation. While I think what the Government is doing is entirely wrong, I am willing to let the President have his way and ten months from now his measures will have pretty well demonstrated whether they were right or wrong."

This situation, in the opinion of the man charged with mobilizing Republican forces for the Senatorial election battle, should be em-

Continued on Page 3, Column 2.

Ice Pack Perils Byrd's Flagship

If Conditions Grow Worse Vessel Will Move.

Aboard Admiral Byrd's Flagship in the Antarctic, Jan. 5 (AP) (via Mackay Radio).—Assailed by a snowstorm, the flagship of Rear Admiral Richard E. Byrd's second Antarctic expedition was prepared to move today if conditions became worse.

The ice pack appeared to be pressing in toward where the ship hove to in an area of open water, from which Admiral Byrd made a dramatic flight Wednesday to latitude 72.30 south.

Former U. S. Attorney's Daughter Weds in N.Y.

New York, Jan. 6 (AP).—The wedding today in St. Bartholomew's Chapel of Miss Betty Buckner and Potter Cox attracted much attention among society.

The bride is the daughter of Emory R. Buckner, lawyer and former United States attorney, and Mrs. Buckner. She chose her sister, Mrs. Buckner Phillips, as her matron of honor, and Miss Valeria Penrose, of Baltimore, as maid of honor.

6 Bandits Seize $6,200 Payroll of Textile Firm

Camden, N. J., Jan. 5 (AP).—Six masked men, armed with sawed-off shotguns, held up the pay roll clerks of Howland, Croft & Sons, textile manufacturers, today and escaped with $6,200.

Roosevelt Firm on 5% Restoration

House Delegation Told Full Return July 1 Impossible.

Rise in Living Cost Felt Not to Justify Normal Pay.

President Roosevelt yesterday told a delegation of House appropriations subcommittee chairmen he intends to stand by his recommendations for only 5 per cent pay restoration in the 1935 budget.

Led by Representative James P. Buchanan (Democrat), Texas, chairman of the House Appropriations Committee, the delegation called on the President seeking clarification of his pay-cut position as set forth in his annual pay-cut message.

There had been some disagreement among some committee leaders as to whether the President actually put his foot down on allowance for 100 per cent salary restoration in the 1935 measure, which does not become operative until July 1.

The President left no doubt in their minds that he meant what he said, according to members. They were advised the President will send a message to the House Appropriations Committee in the next few days, setting forth his awaited salary-slash order for the last half of the present fiscal year, only partially restoring the pay cut. In this communication, he will elaborate on cost of living researches on which his action will be based.

Members left the White House with the impression that the President feels cost of living advances not only do not justify full salary restoration, but such action at this time might precipitate other inroads on the various economy acts, including a new drive for restoration of veterans' benefits.

"Mark Up" Starts Today.

Meanwhile, Chairman Clifton A. Woodrum of the Independent Offices Appropriations Subcommittee called a meeting of that group for 10:30 o'clock today to "mark up" the first of the supply bills, providing funds for the Government's independent establishments.

The meeting is significant, as the subcommittee must determine whether it will allow for full salary restoration in 1935, or adopt the President's recommendation for only 5 per cent restoration. Although Chairman Woodrum and others formerly favored full restoration, Administration pressure is believed to be sufficient to force approval of budget recommendations.

While the appropriation committeemen were in conference at the White House, Representative Clarence J. McLeod (Republicar), Michigan, introduced a bill providing for full salary restoration, elimination of furloughs except to avoid dismissals, restoration of 30 days' annual leave, promotions, and filling of vacancies.

Slash "Inconsistent."

"The wage slashing program of the Federal Government for its own employes is inconsistent and entirely at variance with its policy concerning private industry," Representative McLeod said.

Chairmen of appropriation subcommittees accompanying Representatives Buchanan and Woodrum to the White House were Representatives Edward T. Taylor, of Colorado; William B. Oliver, of Alabama; W. A. Ayres, of Kansas; William W. Arnold, of Illinois; Louis Ludlow, of Illinois; Clarence Cannon, of Missouri; John N. Sandlin, of Louisiana, and Anthony J. Griffin, of New York.

Although the President offered no assurance that he had definitely in mind even a small restoration, it was considered significant that he should wish to dispose of the matter before distribution of the next pay roll as if salaries are to remain at present levels there would be little need for promptness.

Reporters were told the President so far has been unable to spare sufficient time for detailed

Continued on Page 2, Column 4.

Key's Manuscript Of Anthem Brings $24,000 in Sale

New York, Jan. 5 (AP).—The original manuscript of Francis Scott Key's "Star-Spangled Banner," was sold at auction today for $24,000 to Dr. A. S. W. Rosenbach, New York City collector.

The manuscript is from the collection of the late Henry Walters, of Baltimore and was sold at the order of the Safe Deposit & Trust Co., of Baltimore.

The manuscript was the first complete composition of the author, having been transcribed by Key from rough notes written on board the vessel from which, as a prisoner, he viewed the engagement that prompted the piece.

Rumania's Playwright Premier Forms Cabinet

Bucharest, Rumania, Jan. 5 (U.P.).—George Tatarescu, Rumania's new play-writing premier, formed his cabinet today. He retained the post of minister of commerce which he held under Ion G. Duca, assassinated by an anti-Jewish fanatic.

Tatarescu is 47, and looks younger.

RFC Left Bank Peril To Ford, Senators Told

Motor Magnate Spurned Talk With Hoover as City's Institutions Tottered, Examiner Says; Couzens Threat "to Scream" Revealed.

That Henry Ford should not be "bailed out" of responsibility for the troubles of his home-town banks by Federal loans was part of the evidence presented yesterday to the Senate committee investigating the Detroit bank crash.

Alfred P. Leyburn, a chief National bank examiner, gave a dramatic recital of banking difficulties in Detroit which led to the request for a loan from the Reconstruction Finance Corporation.

In refusing the loan, he said, Hoover Administration officials were influenced by the belief that Ford "should go to the rescue" and by the forceful declaration of Senator Couzens, of Michigan, that he would "scream to the housetops" if the loan were granted on what he considered inadequate collateral.

But the Detroit motor man remained adamant, even when it was suggested to him that President Hoover invite him to the White House for a conference to "talk things over."

Ford was quoted as replying to the suggestion that no matter who invited him to the White House, his answer would be "No, thank you."

Leyburn said the agitation for an RFC loan started when Ernest Kanzler, then chairman of the board of the Guardian Detroit Union group, called him hurriedly to Detroit in January, 1933. Kanzler, he said, presented a bleak picture of the condition of the unit banks in the group, saying that without a substantial loan the

Continued on Page 3, Column 5.

NRA Shake-Up Is Planned By Johnson

Code Reviews Will Be Held With Heads of Authorities.

(Associated Press.)

A general shake-down of the big code structure erected by NRA will be undertaken by Hugh S. Johnson next month to correct inconsistencies and injustices discovered during the several months of operating experience.

He plans to call in the nearly 200 code authorities, industry's own governing groups, for a thorough airing of difficulties, both within and between coded industries.

From what is learned then, he hopes to achieve a degree of consistency throughout the industrial control machinery which was impossible as long as the experimental phases of code creation dominated NRA activities.

Johnson cautioned newspapermen in regard to his plan for reviewing code troubles by pointing out that "the centers of controversy are not much more than six or eight."

Idea Not Yet Developed.

Also, he explained, he has not developed the idea very far as yet, although he has definitely made up his mind to do it.

One of the "centers of controversy" referred to by Johnson will be tackled without waiting for the general meeting.

A review of the lumber code was announced yesterday for January 9, and everybody with a complaint, whether lumberman, customer or labor representative, was invited to put in an appearance.

The lumber code has produced a wide variety of complaints, principally because the code limits sharply total production, which in past years has been high, and the code authority has been ordering shutdowns for long periods in the case of mills which exhaust their quotas early.

Another complaint comes from Southern mills, which protest that the 22½-cent-an-hour minimum wage is ruining them.

These developments fitted into the program, initiated Wednesday with a hearing on the electrical manufacturing code, of scrutitnizing all codes for discrimination against small industrial units. Johnson

Continued on Page 2, Column 5.

German Court Issues First Sterilization Order

Goerlitz, Germany, Jan. 5 (AP).—The first court order for a sterilization under Germany's new eugenics law was decreed here today.

The court ordered George Puegner, 54, a workman, sterilized for contributing to the delinquency of a minor. He was also committed to jail for one year as an old offender.

Debt Interest Fast Nearing Billion Mark

Will Require 30 Per Cent of All Expenditures Next Fiscal Year.

By Franklyn Waltman, Jr.

As Congressional leaders examined President Roosevelt's budget in greater detail yesterday they computed that should the public debt, as he predicted, reach the gigantic figure of $31,834,000,000 by June, 1935, it would require more than $1,000,000,000 annually to pay the interest on it.

This total for inteerst was figured on the present average rate being paid by the Treasury 3.35 per cent, the lowest cost of money to the Government since the World War. Yet despite this low interest rate, the Budget Bureau estimated that 20 cents of every dollar collected by the Treasury in the coming fiscal year will go to pay interest on the present debt.

According to the estimates of expenditures for the next fiscal year, interest on the public debt will require $824,349,000, while the sinking fund will require $525,763,000 more, or an interest total of $1,350,112,000, or, roughly, 30 per cent of the entire estimated expenditures.

Nearly Half Normal Budget.

Assuming that President Roosevelt's prediction of the size of the debt is correct, the country may reasonably expect to pay in interest and sinking fund charges on its National debt something like $1,600,000,000 during the 1936 fiscal year, of about 40 per cent of what might be called a normal Federal budget.

The fact that this item in the annual budget will be a continuing one, only slightly decreasing each year, has disturbed thoughtful members of Congress more than any other aspect of the budget. It also has made it dijcult to vision any

Continued on Page 3, Column 6.

3 Believed Dead In Virginia Mine

Derby, Va., Jan. 5 (AP).—Three men were believed to have been killed and eleven others were injured by a "bump" explosion in the Stonega Coal & Coke Co. mine here late today.

Fourteen men were working in a room of the mine when one face of the wall "bumped," a freak in mine work for which no cause is advanced. The face of coal on one side of the mine room projected itself toward the opposite side of the room with terrific force, pulverizing itself against the other wall.

Neither fire nor gas accompanied the occurrence. The eleven injured were taken from the mine. The three others were believed to be buried beneath the debris.

Five Expelled From Ohio U. In Military Training Row

Columbus, Ohio, Jan. 5 (AP).—Five Ohio State University students today were expelled from the school by President George W. Rightmire because they refused to accede to an order that they register for military training. The five are Edward Lepon, of Cleveland; Richard Caumgardner, of Cambridge; David Telfair, of Sabina, and Donald Leach and Carl Sutley, of Columbus.

The dismissal was made in the face of widespread protest from ministers and church organizations.

Action is still pending on the cases of seven other students who, like the five dismissed, were denied exemptions from military training, after they claimed to have "conscientious" objection.

In all, 31 cases of objectors were heard by a special committee, and 15 persons were excused from drill. Sixteen students were denied exemption, and of these 12 declared their intention of accepting dismissal from the school rather than military training.

Chicago Dairy Strike Is Called

18,000 Producers Vote to Cut Off Supply to Raise Prices.

Chicago, Jan. 5 (U.P.).—Eighteen thousand dairymen who supply virtually all of Chicago's milk voted late today to begin a production strike at 6:30 a. m. tomorrow. Officers of their organization were given authority, however, to cancel the strike order if negotiations with distributors assumed a satisfactory trend.

The strike was a protest against attempts of four large distributors to reduce prices paid farmers in order that they might be enabled to enter a price war with small cut-rate milk firms.

Distributors said that the city faced a serious shortage within 48 hours if the strike is effective.

Approximately 350 farmers were present at a meeting of the Pure Milk Association when the vote was taken. The association claims to represent farmers in Indiana, Illinois and Wisconsin, producing 95 per cent of the milk supply of the metropolitan area.

Women Face Death For Farewell Kiss

Wife, Daughter Observed as Rabies Suspects.

Memphis, Tenn., Jan. 5 (U.P.).—Both the wife and daughter of C. E. Ross, who died recently of rabies, were under observation at their home here today as a result of kissing him shortly before he died.

Physicians reported Mrs. Betty June Ross and her daughter, Mrs. H. W. Lewers, in an hysterical condition, awaiting the time when they may safely begin the pasteur treatment.

The two "death kisses" were given the dying man when Mrs. Ross and Mrs. Lewers stole into his isolation ward and affectionately embraced him. Physicians did not learn of the incident until later.

Choate Studies Plan to Slash Liquor Prices

21 Wet State Governors Asked to Submit Quality Data.

(Associated Press.)

A plan intended to decrease the price of liquor is being formulated by Joseph H. Choate, jr., Federal Alcohol Control administrator.

Choate also told newspapermen he had telegraphed governors of the 21 wet States for information concerning sale of "adulterated or unwholesome liquor" which can be traced to wholesalers or manufacturers.

This was intended, he explained, as a move to increase the supply of wholesome liquor.

Price Cut Planned.

The administrator said he would complete his price-reducing plan soon, adding:

"I hope we will be able to shorten the spread between the manufacturer and the retailer."

He made clear States alone have authority over retailers.

Choate indicated that the other outstanding problem facing the Administration is formulation of a wholesalers' code. Along with other branches of the industry, wholesalers were given a 30-day period, ending January 9, to set a code. Failure to act will result in a code being set up by the Administration, Choate said.

Choate promised a general plan for alloting liquor import quotas will be ready soon.

Permit "Peddling" Scanned.

Investigation into reported peddling of liquor permits has disclosed that but three offers for sale have been made, Choate said. The Administration has found no evidence of an outright sale of such a permit, he added.

Telegrams went to the Governors of Arizona, California, Colorado, Connecticut, Delaware, Illinois, Indiana, Louisiana, Maryland, Michigan, Montana, Nevada, New Jersey, New Mexico, New York, Ohio, Oregon, Pennsylvania, Rhode Island, Washington and Wisconsin.

Clapp Funeral Is Set Today

Resident of Washington 60 Years, Was Officer of I. O. O. F.

Funeral services for William Ellis Clapp, 82, who died Thursday at the home of his daughter, Mrs. William Bohannon, Bethesda, Md., will be held at 2:30 p. m. today at the Hines undertaking establishment, 2901 Fourteenth street northwest. Interment will be in Rock Creek Cemetery.

A resident of this city for 60 years, Mr. Clapp was born in Buffalo. He was connected with the Pension Office for many years. An active member of Covenant Lodge, No. 13, I. O. O. F., Mr. Clapp served for several years as secretary of the Grand Lodge.

Mr. Clapp was married twice. His first wife was Miss Ella V. Hedrick. After her death he married Miss Anna Mason, who survives. Seven daughters, Mrs. Herbert D. Lawson, of Takoma Park; Mrs. A. G. Neff, of Lonaconing, Md.; Mrs. Bohannon, Mrs. Walter Fleming, of Buffalo, N. Y.; Mrs. Howard Stull, Mrs. Alfred King, Mrs. Roy Reid, all of Washington, and two sons, Almon M. and William, also survive.

Labor's Part in Welfare Work to Be Described

Labor's part in the welfare activities of Washington will be discussed by Richard A. Dickson, president of the Washington Central Labor Union and labor representative on the NRA Compliance Board, in a radio address tonight at 7:15. Mr. Dickson will be introduced by Elwood Street, director of the Community Chest.

TODAY IN CONGRESS.

Senate.

Not in session.
No committee meetings.

House.

Not in session.

House Appropriations subcommittee on independent offices will meet at 10 a. m. to mark up first of the supply bills.

House and Senate District Committees resume joint hearings on District liquor bill at 10 a. m. in the House Office Building caucus room.

CONGRESS YESTERDAY.

Senate.

In adjournment until Monday.

Banking and Currency subcommittee continued investigation into Detroit banks.

Military Affairs Committee in executive session considered nominations and voted to hold hearing on promotion of Brig. Gen. Harold B. Fiske to major general at request of Senator Austin.

Agriculture Committee, in executive session, considered Government guarantee of principal of $2,000,000,000 Farm Credit Administration securities.

Preparations made to scrutinize budget in detail and begin consideration of liquor tax legislation next week.

House.

Met at noon and adjourned at 4:25 p. m., until noon Monday.

Passed National liquor tax bill by vote of 388 to 5, with one member voting present.

Democratic leaders postponed plans to repeal discharge rule, whereby 145 signers of a petition can force a vote on a bill.

Delegation of House Appropriations subcommittee chairmen appealed to President for clarification of his pay-cut views.

Joint session on District liquor bill opened by House and Senate District Committees, with Corporation Counsel W. W. Bride defending license plan.

$2 Liquor Tax Bill Passes House by Vote of 388 to 5

Continued from Page 1.

licans in support of the proposal, while 275 Democrats voted with 11 Republicans and on Farmer-Laborite against it.

The huge Democratic majority similarly mowed down all other amendments as rapidly as they were brought forward. Among these were amendments by Representative Vincent L. Palmisano (Democrat), Maryland, to cut the tax on beer from $5 to $2 a barrel; one by Representative Thomas O'Malley (Democrat), Wisconsin, to cut the beer tax to $3; and another by Representative James M. Mead (Democrat), New York, to cut it to $4.

Efforts to raise the tax on whisky to $4 a gallon, to exempt nonbeverage alcohol from tax and to return 50 per cent of all revenue collected to the States, were voted down viva voce.

Chairman Robert L. Doughton, Representative Samuel B. Hill, Washington, Representative John W. McCormack, Massachusetts, and other Democratic members of the House Ways and Means Committee took the floor against the Knutson amendment, the only one that seriously threatened.

Representative Doughton declared the proposal would "embarass the President" who is attempting to work out import quotas for foreign nations, while Representative McCormack declared it a move to get tariff legislation on an internal revenue bill.

Split Party Lines.

Democrats voting with Republicans for the Knutson amendment were Representatives Connery, of Massachusetts; Eagle, of Texas; Eicher, of Iowa; Fiesinger, of Ohio; Hoeppel, of California, and Marland, of Oklahoma.

Farmer Laborites voting "aye" were Representatives Arens, Johnson, Lundeen and Shoemaker.

Republicans joining Democrats in opposition to the amendment were Representatives Andrew, of Massachusetts; Andrews, of New York; Crowther, of New York; Goss, of Connecticut; Hancock, of New York; Higgins, of Connecticut; Merritt, of Connecticut; Mott, of Oregon; Reed of New York; Tinkham, of Massachusetts, and Wadsworth, of New York. One Farmer Laborite, Representative Kvale, of Minnesota, voted "no."

Only one Democrat, Representative Roeppel, of California, voted against passage of the bill. Four Republicans joining him were Representatives Allen, of Illinois; Brumm, Edmonds and McFadden, all of Pennsylvania.

Federal Trade Board as NRA Court Favored

Roosevelt Said to Prefer This Means to Protect Code Sufferers.

(United Press.)

President Roosevelt is considering ending the arbitrary emergency control of the NRA over industry by establishing the Federal Trade Commission as a court of appeals to which decisions of Gen. Johnson's organization may be carried, it was learned at the White House yesterday.

The step would be for protection of the "little fellows." Their interests have been espoused recently by Republican liberals whose support the President is anxious to retain.

Senators Borah (Republican), Idaho, and Nye (Republican), North Dakota, have complained that under the partial suspension of the antitrust laws provided to permit industry to operate under codes, the small business man has been left without protection. In many industries, it is contended, the "little fellow" is hopelessly squeezed because big business dominates the code authorities.

The President has shown great interest in these charges and is known to desire some means by which the small business man may be protected. He mentioned this in his message to Congress Tuesday.

One plan he has considered is to set up a special board in the NRA to receive and investigate complaints of small business men. Recovery Administrator Johnson invited Senators Borah and Nye to serve on such a board, but they contended it should not include members of Congress.

The indication that the President is considering using the Federal Trade Commission as a court of appeals appeared to connote that the other plan had been found unsatisfactory.

The Trade Commission is the agency through which antitrust laws are enforced, and its interest naturally would be to prevent unjustifiable monopolies under the NRA, observers point out. For that reason, some observers felt, it would be an ideal agency to deal with the complaints of the small business men.

Duke Witnesses Relate Actions

Testify They Suggested Changes in Bill He Attacked.

Two defense witnesses, in District Supreme Court, yesterday testified they had suggested modifications in the bill of exceptions which Attorney Jesse C. Duke, now on trial in a disbarment proceedings, said was "false, incomplete, deleted and diluted."

The witnesses were James Caparotta and A. R. Moder. Both were tried for an alleged rum-ring conspiracy in which Duke noted an appeal on behalf of four who were found guilty.

After hearing testimony from Moder and Caparotta, the three justices hearing the case adjourned until Monday morning, despite protestations by Duke, who said his associate attorneys had pressing business and wished to be free Monday.

Maryland Banker Acquitted, Weeps

Irvin T. Kepler, of Elkton, Cheered in Court.

Elkton, Md., Jan. 5 (AP).—A Cecil County jury today acquitted Irvin T. Kepler, former vice president of the Elkton Banking & Trust Co., of charges of misappropriating the bank's funds.

Cheers filed the Circuit Court room as the jury brought in its verdict after deliberating 2½ hours The defendant wept.

Six other indictments are pending against Kepler, but court officials made no announcement as to their disposition. In its testimony, the State attempted to show that Kepler had made investments with the bank's money. When he took the witness stand he said he had been given complete charge of the bank's funds and that any investments came in connection with his executive duties.

C. J. Nichols Buried With Masonic Rites

Funeral services for Clyde J. Nichols, who died Wednesday in his home at 4217 Ninth street northwest, were conducted in the Wallace Memorial Church yesterday by the Rev. C. E. Hawthorne, pastor, and the Grand Lodge of Masons of which Mr. Nicholas recently was elected senior grand warden.

Burial was in Rock Creek Cemetery.

Prince Georges Scouts Given 21 Merit Badges

Two Boys Awarded Three Honors Each at Rites in Hyattsville.

Twenty-one merit badges were awarded Boy Scouts of Prince Georges County yesterday at the court of honor held in the county police courtroom at Hyattsville.

William Rimmer, of Troop 221, Riverdale, and Arthur Ward, of Troop 208, Mount Rainier, won three merit badges. Both are first aid and life-saving; Julian awarded honors in carpentry, cement work and public health, while Ward won badges for swimming, cycling and firemanship.

Other Scouts awarded merit badges were Elwood Ogle, for firemanship and carpentry; Arthur Horn, for handicraft and personal health, and Robert Frothingham, for firemanship and animal husbandry, all of Troop 201, Hyattsville; Henry T. Converse, jr., for first aidw and life saving; Julian Wells, for metal work and public health; Robert Moseley for carpentry and personal health, all of Troop 238, Beltsville; and Robert Dorn, John Spicknall and Charles Streeks, of Troop 201 for firemanship.

Henry Albright, of Troop 201, was advanced from tenderfoot to second class Scout.

Examiners for the courts were Frank S. Taylor, district Scout commissioner, Mount Rainier; Thomas W. Moseley, troop committeeman, Beltsville; John W. Camp, troop committeeman, Hyattsville; Martin White, scoutmaster, Hyattsville, and Henry T. Converse, assistant district commissioner, Beltsville.

Treasury Aids Are Temporary

Earl Bailie and Tom Smith Not Expected to Stay With Morgenthau.

It was understood in Treasury circles yesterday that neither Earl Bailie, former Wall street banker, nor Tom K. Smith, St. Louis banker, now serving as assistants to Secretary Morgenthau, would be appointed to permanent Treasury posts.

Morgenthau said both were holding "temporary assignments." He declined to indicate how long they would remain at the Treasury.

Bailie is handling Government fiscal affairs and Smith is working on banking problems. Bailie has been subjected to criticism from Senate quarters because of his former partnership in J. & W. Seligman Co., Wall street house which floated many South American bonds now in default.

Arkansas Highway Fund Is Enjoined

Three-Judge U. S. Court Rules on Obligations.

Little Rock, Ark., Jan. 5 (U.P.).—An injunction restraining the State treasurer from paying out highway funds was made permanent here today by a three-judge Federal court.

The court held that the State's Martineau road bonds, a large portion of which are held by the States of Pennsylvania and Nevada, were "direct obligations."

The decision drastically limited the powers of the extraordinary session of the Legislature, which convened here Tuesday, to refund the State's $155,000,000 bonded indebtedness.

White House Firm on 5% Restoration

Congress Delegation Told Normal Pay July 1 Impossible.

Continued from Page 1.

study of a Labor Department report comparing present living costs with those existing here in 1928. Earlier, White House officials discredited reports that the President would return 6 per cent of the wage slash at once. It was indicated that if there should be any restoration the percentage would be small.

Observers recalled any restoration ordered by the President under the economy act would only remain in force until July 1. In his budget message for the next fiscal year the Chief Executive recommended curtailment of the cut by 5 per cent. Leaders of employe organization promptly announced they would take the fight to Congress and demand full restoration.

A letter of gratitude for anything he might be able to do concerning immediate restoration was presented to President Roosevelt yesterday by executive board members of the National Federation of Postoffice Clerks. Board members paying their respects included Leo E. George, president; Gilbert E. Hyatt, William Otte, John M. Torka, Harry C. Weinstock, J. H. Mitcham, K. L. Stimpson, Carl T. Frisvold, Charles U. Sentilles, Miles Ventress, Warren W. Harvey. Emmett Whelan and John M. Keyes.

The communication expressed "the natural and, we feel, the mutual hope" that conditions warranted favorable action on salaries.

Virginia Rushes Relief Projects

CWA and PWA Are Active; Employment for 2,200 Expected.

Richmond, Jan. 5 (AP).—The Virginia Civil Works and Public Works Administrations worked rapidly today, with action reported on two-score projects.

The CWA approved 21 new projects and made available about $45,000 for them, and the PWA was notified of Washington approval of 16 non-Federal Virginia projects which would furnish employment for 1,100 men. In addition, the PWA received applications for an aggregate amount of approximately $120,000 for four projects.

Besides the direct employment for the 1,100 men on the 16 non-Federal projects, estimates indicated 2,200 men would be employed indirectly.

The four applications today came from Cape Charles, seeking $90,000 for a sewage treatment plant and a seawall; Fauquier County, seeking $20,430 for school construction; the town of Galax, seeking $7,000 for waterworks and sewer system extension, and the Crait Telephone Co., of New Castle, seeking $1,590 for telephone extensions and improvements.

Steamship Dicker Resumes Today

McCarl's Attitude Affects Munson Line Deal.

Plans for the purchase by the International Mercantile Marine of the Munson Steamship Line were held in abeyance yesterday, following a meeting of company representatives with Government officials, the Associated Press reports.

Frank C. Munson, president of the Munson Line; O. Max Gardner, attorney for International, and Kermit Roosevelt, of Roosevelt Steamship Co., met with Ewing Y. Mitchell, Assistant Secretary of Commerce, and Shipping Board officials. Another meeting will be held tomorrow.

It was learned that future progress in the negotiations will depend somewhat on the attitude of Comptroller General J. R. McCarl, who rules on the disbursement of mail subsidies.

McCooey and Hague Call at White House

As an aftermath to the White House reception Thursday night, two Democratic chieftans—Mayor Frank Hague of Jersey City and John H. McCooey of Brooklyn—yesterday called to pay their respects to President Roosevelt.

Both insisted the meetings, which were separate, were entirely social. Questioned if he discussed the New York City election, in which Tammany was overthrown, Mr. McCooey said with a laugh: "No, that would take too much time."

Drunken Mice

They Show World "Alky" Won't Cure Cancer.

Buffalo, Jan. 5 (AP).—An idea born during the dry era that "ethyl," otherwise known as "drinking alcohol," might be good medicine for cancer has been dismissed by scientists.

A lengthy test of the effects of alcohol upon cancerous mice was reported in the American Journal of Cancer by Dr. Millard C. Marsh, of the State Institute for the Study of Malignant Diseases here.

Eight mice were allowed to drink themselves to death on 10 per cent alcohol, that being the only liquid taken. The mice lived for from two weeks to two months each. But in no instance was a single cancer sufferer benefited.

Johnson's Plan Shake-Up in NRA

Continued from Page 1.

pointed out that at that hearing, as in most complaints before NRA, the charges were "vague generalities," with little definite exidence to help correct undesirable conditions.

Cargo Afire, Ship Speeds to Harbor

British Vessel 200 Miles From Honolulu.

Honolulu, T. H., Jan. 5 (U.P.).—The British freighter Sacramento Valley sped toward Honolulu tonight with a fire in her cargo of cotton.

The vessel sent a wireless message that she expected to reach here tomorrow morning. The was 200 miles away.

The fire broke out two days ago. The Sacramento Valley was en route from San Diego to the Orient.

Death in Bridge Fall Reported Accidental

A certificate of accidental drowning was issued yesterday in the death of Samuel V. French, 33-year-old ironworker, who fell into the Eastern Branch Thursday while working on a bridge at Twenty-eighth street and Bennings road northeast.

The certificate was issued by Coroner A. Magruder MacDonald. The ironworeksr's home was in Philadelphia.

Chicagoan Fined $175 In British Duty Case

Southampton, England, Jan. 5 (AP). William Mathew Scholl, 53, a Chicago business man, was fined $175 today when he was convicted of attempting to evade customs duties.

Customs officers said Scholl failed to declare four pairs of women's shoes, a wrist watch, a set of imitation jewelry, six pairs of women's silk hose, six fountain pens, six pencils, and 1,000 feet of picture film.

TELEGRAPH NEWS BRIEFS

Mdivanis to Travel.

San Francisco, Jan. 5 (AP).—Reservations for half a deck and a large suite aboard the liner Tatsuta Maru, sailing for Shanghai January 11, were made today by Barbara Hutton Mdivani and her husband, Prince Alexis Mdivani.

Tornado Kills Baby.

Pensacola, Fla., Jan. 5 (AP). Three-year-old Marion Kenneth Rigby, blown from his father's arms during the tornadoes that struck Pensacola yesterday, died today.

Wages Are Increased.

St. Paul, Jan. 5 (AP). — T. Julian McGill, president of the Twin City Street Railway Co., today announced a 6 per cent wage increase affecting all employes excepting executives and those in the higher salary brackets effective January 25.

Mine Picket Shot.

Wilkes-Barre, Pa., Jan 5 (U.P.).—A mine picket was shot and several men beaten today in a clash between strikers and workers at the Madria colliery of the Conolon Coal Co.

Police Captain Slain.

Amarillo, Tex., Jan. 5 (U.P.).—Night Police Captain Preston Burham, 55, was shot and killed here today when he sought to halt a gunman. A man identified by police as Burnam's slayer was arrested.

Wife Holds 13 Spades.

Marion, Ind., Jan. 5 (U.P.).—Thirteen spades in a single hand—the "hole-in-one" of bridge—were held by Mrs. S. E. Johnston recently in a game of contract. Her husband was the dealer.

Two Held in Robbery.

San Antonio, Tex., Jan. 5 (AP).—Z. D. Bonner and John H. Cunningham were arrested today on indictments returned in Federal court here charging conspiracy to receive and conceal bonds taken in a $250,000 Chicago mail robbery more than a year ago.

Bonus Bill Signed.

New York, Jan. 5 (AP).—Gov. Gifford Pinchot, of Pennsylvania, left his sick bed in St. Luke's Hospital shortly afternoon today to sign four bills enabling the payment of a $50,000,000 bonus to World War and other veterans in his State.

Slayer Is Executed.

Nashville, Tenn., Jan. 5 (AP).—Jim Allen, 31-year-old Negro, was electrocuted at the State Penitentiary today for the murder of Roy Painter, cigar store operator, shot down in Knoxville Easter Sunday, 1932.

Rockefeller Improved.

Tarrytown, N. Y., Jan. 5 (AP). John D. Rockefeller, jr., it was learned today, is feeling better and may make his delayed annual winter trip to his estate in Florida.

Andrew Squire Dies.

Cleveland, Ohio, Jan. 5 (AP).—Andrew Squire, 84, prominent Cleveland attorney and one of the oldest members of the Ohio bar, died today at Lakeside Hospital.

Pension Plea Planned.

Kansas City, Jan. 5 (AP).—William H. Armstrong, of Racine, Wis., National commander, said here today the United Spanish War Veterans organization will ask Congress to restore pension cuts provided by the National economy act voted last spring.

Artist Sued for Divorce.

Denver, Jan. 5 (AP).—Filing of a suppressed suit for divorce by Mrs. Emma Eaton True against Allen T. True, well-known Denver artist, in County Court at Littleton became known here today. True did the mural paintings in the Wyoming and Missouri State capitols.

Stronger U. S. Grip on Crime, Cummings Plea

8-Point Program Offered to Lawmakers in Annual Report.

(Associated Press.)

In an eight-point legislative program embodied in his annual report, Attorney General Cummings yesterday asked Congress to tighten the grasp of the law on crime and criminals.

He gave first place to "regulation of traffic in machine guns and other firearms." Then he recommended legislation covering:

Prison escapes, including complicity of prison officers or employes; resisting and killing a Federal officer; interstate transportation of stolen property; simplification of removal proceedings; escape from lawful custody while awaiting trial; waiver of indictment by grand jury in certain criminal cases, and regulation of alibi defenses.

Cummings said racketeering and kidnaping had contributed to an additional strain on the Justice Department. He did not speak of lynchings.

Asks Land-Buying Law.

One other question he submitted for the "serious consideration" of Congress:

"Enactment of laws providing for uniformity of practice and procedure in proceedings involving the acquisition of land by the Federal Government."

Gold hoarding and kidnaping increased demands on the division of investigation during the 1933 fiscal year. Commenting on the Federal kidnaping law and the extortion act of 1932, Director J. Edgar Hoover said:

"While it was first felt the division would not be called upon to function in the usual kidnaping case but might restrict its investigative activities to those cases where there had been a transportation of the victim across State lines, it was soon realized it would be impracticable to follow any such policy.

5,000 Hoarders Probed.

Turning to gold hoarding, Hoover said approximately 10,000 names were forwarded to the Department of Justice by the Treasury Department for investigation. By the end of June, 5,000 had been investigated, resulting in return of $737,022 in gold coin to Federal Reserve Banks. He estimated that prior to department interviews 4,000 persons had returned $26,000,000.

Cummings reported 224,126 cases pending and that 71,697 cases had been disposed of. Income from revenues and collections was $10,525,863. Expenditures for the Department and for Federal courts totaled $41,185,801. Fourteen prohibition investigators were killed.

Federal institutions held 13,188 prisoners last June 30, or 1,126 fewer than a year earlier.

Services Are Held For Luther Miller

Military Rites at Grave for War Veteran.

Fredericksburg, Va., Jan. 5 (Spl.). Funeral services were held yesterday for Luther Miller, 63-year-old veteran of the Spanish-American War, who died at his home near King George Courthouse following a long illness.

Services were conducted by the Rev. Mr. Stocks, of Shiloh Baptist Church, followed by military rites at the grave in the National Cemetery here under the Rev. R. V. Lancaster, pastor of the Fredericksburg Presbyterian Church.

Surviving are his widow, Mrs. Josephine Miller; two sisters, Mrs. Mollie Sykes, of Lancaster County, and Mrs. Annie Horseman, of Cambridge, Md.; and six brothers, Thomas, Lynn and Charles Miller, of Richmond County; Eddie Miller, of Fredericksburg, and William and John Miller, of Baltimore, Md.

Pallbearers were members of Fredericksburg Battery F of the 111th Virginia National Guard. The military salute was fired from Battery F guns by Sergt. Aubrey Lnmbrick and Private Willard Alfred. Taps were blown by Private Gordon Colley.

Historic Buildings Supervisor Named

Maj. H. B. Price Chosen for Survey Here.

Appointment of Maj. Harry B. Price as local supervisor for the historic buildings survey was announced yesterday by Secretary of the Interior Ickes.

The survey, to be conducted through the Nation to preserve historic buildings, is a Civil Works Administration project. The country was divided in 40 districts in which a careful check of historic buildings will be made by unemployed architects.

Maj. Price will have charge of the District and Maryland west of Chesapeake Bay. The Virginia district will be supervised by Philip N. Stern, of Fredericksburg.

SPECIAL NOTICES.

I WILL NOT BE RESPONSIBLE FOR ANY debts other than those contracted by myself. ANDREW W. MANGER, 1735 14th st. nw.

SATURDAY NIGHT CLUB
DANCE TONIGHT.
Jack King's Orchestra.
Ladies FREE. Gentlemen, 75 cents.
Ohio State Girls Club members cordially invited. 1715 EYE ST. NW.

THE ANNUAL MEETING OF THE SHAREholders of the Home Building Association will be held at the office of the association, 2006 Pennsylvania avenue northwest, TUESDAY, January 9, 1934, at 8 o'clock p. m., for the election of officers and directors and such other business as may properly come before the meeting. Books now open for subscription to the shares of the fifty-seventh series.
JAMES M. WOODWARD, Secretary.

THE ANNUAL MEETING OF THE STOCKholders of the Union Trust Company of the District of Columbia for the election of directors for the ensuing year and such other business as may come before the meeting will be held on TUESDAY, January 9, 1934, at 1 o'clock p. m., at the office of the Company, Fifteenth and "H" streets northwest, Washington, D. C. The polls will be open from 1 to 2 o'clock p. m. Transfer books will be closed from the 1st to 15th of January, 1934, both days inclusive. IRVING ZIRPEL, Secretary.

Hickey-Freeman CUSTOMIZED CLOTHES

Hickey-Freeman Customized Clothes Reduced for Clearance

Suits			Coats		
$50.00	Now	$39.50	$50.00	Now	$39.50
55.00	Now	43.50	60.00	Now	47.50
60.00	Now	47.50	65.00	Now	51.50
65.00	Now	51.50	75.00	Now	59.50
75.00	Now	59.50	80.00	Now	60.50
88.00	Now	64.50	100.00	Now	67.50

Goldheim's
Apparel for Gentlemen . . . Established 1875
1409 H Street N.W. NAtional 1409

F. C. Norwood, Frederick Bar Dean, 78, Dies

Former State Senator and Bank Head Was Noted as Historian.

Frederick, Md., Jan. 5 (Spl.).—Former State Senator Frank C. Norwood, 78, oldest member of the Frederick County bar, an authority on history and a leading citizen, died today after an illness of six weeks with heart trouble.

Born at Libertytown in 1855, Mr. Norwood was a son of the late Reuben Nelson Norwood and descendant of an old English family. He was graduated from the Maryland Agricultural College in 1874 and from the law department in 1879.

A Republican, he took an active interest in politics and in 1883 was elected State's attorney, serving four years. In 1889 he was elected to the General Assembly and in 1895 he was elected to the State Senate and reelected four years later.

He was president of the First National Bank, which later became the Central Trust Co., and was chairman of the board of directors when it closed in 1932.

He was a member of the State Bar Association and was a charter member of Sergt. Lawrence Everhart Chapter, Sons of the American Revolution, serving as its president for two years. For a number of years he was president of the Frederick County Historical Society, a member of the State Historical Society and had an extensive library. He was a director of the City Hospital and a member of All Saints' Episcopal Church.

White House Word Awaited On Tariff Policy

Industries Flood Capital With Appeals for Information.

(Associated Press.)

President Roosevelt's executive commercial policy committee continued its deliberations yesterday on plans for the new reciprocal tariff policy.

George N. Peek met with it again. Peek's plan for coordinating the various departments and agencies interested in foreign trade and the creation of a body of experts to handle negotiations is on the President's desk.

All tariff arrangements are in doubt awaiting final word from the White House and members of the committee scouted the idea that there could be any serious differences of opinion until the President indicates what sort of negotiation set-up he favors and what tariff legislation he will ask from Congress.

Speculation as to what industries may be designated for preferential treatment under the new tariff policy has caused the various governmental departments to be showered with information requests from manufacturers.

Rumors are current that some officials of the Department of Commerce as well as of the Department of State disapprove the creation of any central agency to handle trade negotiations as they fear their prerogatives might be impaired.

"Left Wingers" or

"Right Wingers" forget their political difference and agree that Marlow's super-clean Famous Reading Anthracite—the better Pennsylvania hard coal is the finest hard coal ever seen in Washington. Call NA. 0311 and try a load.

75 Years of Good Coal Service

Marlow Coal Co.
811 E St. N.W. NAtional 0311

LAST CALL

FOR MEMBERSHIP IN A 1934

Christmas Savings Club

It's your last opportunity to enroll and assure yourself the funds needed to make next Christmas a really happy time for you.

* * *

It's the easiest way ever devised to save for any purpose.

* * *

BE WISE
Don't Put It Off
JOIN TODAY

DISTRICT OF COLUMBIA BANKERS ASSOCIATION

Italy Opposes Definite Date On Arms Meet

Direct Negotiations Are Held Necessary in Statement.

Rome, Jan. 5 (AP).—Italy today bluntly set forth her position against fixing a definite date for resuming the Geneva disarmament conference.

An article in the Evening Press by Virginio Gayda, recognized semi-official spokesman, said direct arms negotiations among various powers must continue indefinitely.

"It is not yet time to think of transferring disarmament activity back to Geneva," it said. "And much less to fix a definite date for resumption."

The article, published as Sir John Simon, the British foreign secretary, was traveling to London to report to his government on talks yesterday and Wednesday with Premier Mussolini, was taken as revealing the position Italy will assume when the arms conference steering committee meets in Geneva January 22.

The statement insisted no substantial improvement in the arms situation can be reached without a Franco-German accord and set forth the belief that this must be reached on the basis of German equality.

The issue of a League of Nations reform, as advanced ardently by Il Duce, was admittedly engulfed by the armament problem.

Elliott Widow Seeks Divorce

Young Husband Charges She Paid Costs of His Divorce.

Los Angeles, Jan. 5 (AP).—Trial of the divorce suit of Mrs. Claudia Elliott Tanner, widow of George W. Elliott, former Washington, D. C., financier and a "dollar-a-year man" during the World War, against young Benjamin D. Tanner, has been started in superior court here. She charges cruelty.

Tanner, in his answer, asserted Mrs. Elliott paid for his divorce from his first wife so that he might marry her. He further alleged she promised to divide her property, then estimated to be worth $200,000, with him if he married her. This, he charged, she failed to do.

His wife objected to his working, making him devote his time to social engagements, Tanner asserted.

Mrs. Tanner testified she had twice set her young husband up in business, that he frequently became intoxicated and had left her three times before the final separation last September 18.

"You know, honey, I hate you so much I could kill you," she testified Tanner once told her.

Ethel Barrymore's Fireworks in Book

Eva LeGallienne Adds Light on Philadelphia Blast.

New York, Jan. 5 (AP).—Some of the background of Ethel Barrymore's recent hurried trip to Philadelphia in defense of Eva Le Gallienne comes to light in Miss Le Gallienne's autobiography, "At 33," published today.

"The two seasons I spent in support of Miss Barrymore," writes Miss Le Gallienne, "were of immense importance in the development of my work. Underneath any occasional temperamental fireworks Miss Barrymore has a warmth and generosity of spirit which compel undying devotion in anyone who has ever known her."

Miss Barrymore joined Miss Le Gallienne earlier in the winter in criticizing a Philadelphia women's club after Miss Le Gallienne missed a lecture engagement.

Farmers' Ills Laid To Money Juggling

Reno Asks New Mortgages at 1½ Per Cent.

New York, Jan. 5 (AP).—Milo Reno, president of the Farmers Holiday Association, today laid farm troubles to underconsumption caused by "monopolization and manipulation" of the currency medium.

"The farmer demands," he said, "that the present unthinkable condition, where people starve in the midst of a superabundance of food, go naked and freeze with an abundance of raw material to be processed into clothing and a multitude of laborers happy to perform the service of processing, be made impossible."

He proposed refinancing of farm mortgages at 1½ per cent interest, the necessary money to be provided by an issue of noninterest bearing Treasury notes.

Back Alive!

Buck Returns With Strange Animal, Stranger Tales.

New York, Jan. 5 (AP).—Frank Buck, who brings 'em back alive, has arrived from southern Asia and the East Indies with a game leg and the announcement that he had captured an Indian male rhinoceros, one of the most valuable animals in the world.

Buck's bad leg was the result of an encounter with a honey bear which had a sour disposition. Buck captured the bear in northern Johore.

Buck also told of an escape from the coils of a 24-foot python in northern China. The big snake had wound itself around the hunter when Buck's bat boy, Ali, slashed it with a brush knife. Buck then shot the snake.

District Liquor Control Hearings Open

Post Staff Photo.

House and Senate District Committees yesterday opened joint hearings on the law under which residents of the District will do their drinking. Above—Representative Mary T. Norton, chairman of the House committee, raps for order. With her are Senator William H. King (left), chairman of the Senate committee, and Senator Pat McCarran, committee member. Below—District Commissioner George E. Allen (left) confers with Assistant Corporation Counsel Vernon E. West, who helped draft the bill.

Public Debt Made Issue For Control of Congress

Continued from Page 1.

phasized to the country if the party is to fulfill its function as an opposition group.

"In Doubt Ten Months."

"Some people believe no more Republican senators can be elected and a great benefit will thus come to the country," he said. "If that be true the Republican Campaign Committee will struggle in vain. I think, however, the effort we shall put forth will be quite worth-while and I am by no means convinced it shall be in vain."

"I have been trying for ten months to find out where the Democratic party is taking us. There will pass another ten months before the next election. Whether any definite policy will be fixed by that time no one seesm to know. We will have, however, 20 months of this Administration to review.

"How many billions will be added during that time to the present enormous public debt no man can estimate. It is necessary to borrow $10,000,000,000 by July 1 to baiance the Treasury books. This implies an expenditure by the Federal Government at a rate upward of $1,000,000,000 every 30 days for hte next six months.

Future of the Dollar.

"How much it will be necessary to increase the taxes is but speculation. The value of the dollar 10 months from now is so uncertain that no careful business man is willing to make a long-term contract.

"So long as the present Administration can expend a billion dollars a month, it will be popular. Whether the people of the country will see its danger before the next election, only time can tell with certainty. My one notion is that there is a real job left for the Republican party; that it is important that the foundation for the payment of this debt must be laid by election of Republican Senators.

"I am perfectly willing to dedicate myself to that job, and shall permit nothing but my public duties to interfere with it in any way. The job is believed by some to be a hard one. That fact makes it more attractive to me."

Initial Action Under Security Statute Started

St. Louis Firm's Statement on New Bonds Is Questioned.

(Associated Press.)

The first action under the "truth in securities act" to determine accuracy of statements by corporation officials in issuing securities has been initiated by the Federal Trade Commission against the Laclede Gas Light Co., of St. Louis, it was revealed yesterday.

The commission set January 12 for a hearing here to determine whether the company's denial in its registration statement that it was involved in suits affecting the value of the issue was a misstatement.

The commission said it had learned the company has pending suits involving rates it could charge for its service, and will seek to ascertain if such suits were not materially important to investors.

Harley L. Clarke, of Chicago, is chairman of the board of the firm. He did not, however, sign the registration statement, its legality being fixed by the signatures of a majority of the directors.

The amount involved is $3,000,000 in refunding bonds, distributed to a small number of holders in exchange for old securities. They fall due in 1963.

If the commission applies a stop order against the issue after the hearing, bondholders may claim either the former securities or cash from the company, while individual officers and directors become liable to civil proceedings.

Girls Lose Suit To Enter College

Texas A. & M. Strictly for Men, Says Court.

Bryan, Tex., Jan. 5 (AP).—A dozen Bryan girls failed today in their effort to force the directors of Texas A. & M. College to permit them to enter the school. Only men, with one recent exception, are granted registration privileges at the college, a land grant institution.

In denying the petition of the girls for a writ of mandamus, District Judge W. C. Davis held that Congress and the State Legislature "intended to leave the decision on whether the institution should be coeducational to the board of directors."

P. M. Talbott Promoted By Department Store

Elevation of Philip M. Talbott, of Falls Church, Va., from the position of assistant to the general manager to third vice president, assistant secretary and member of the board of trustees was announced yesterday by the officials of Woodward and Lothrop.

Mr. Talbott became a member of the department store organization in 1914, working as a salesman. During the World War he served in France with the Seventy-eighth Division.

Misfit

Woman Tries on Shoes to Prove Her Innocence.

Buckhannon, W. Va., Jan. 5 (AP). Mrs. Helen Brenway, in jail for questioning, took the Cindrella test today and emerged triumphant.

The "Prince" is Sheriff Morgan Bailey and the success of the test lay in the fact the slippers didn't fit.

The shoes were found in the automobile in which two men fled after robbing the bank at Adrain of $1,800 last month. John Malik, 43, of Detroit, was killed. Lee Haskins, 30, of Detroit, is in jail.

Mrs. Brenway denied she knew the robbers.

License System For D. C. Backed

Continued from Page 1.

was opposed to the old-time saloon.

"A place where men stand before a bar and drink."

"Would simply removing the bar and substituting a table at which a man could sit and drink unlimited purchases to excess solve the problem?"

"Not at all."

"We're creating a bar in this bill if we pass it as it is," Representative Patman insisted.

"No, we're not."

"We had this same argument over the beer bill," interjected Representative Loring Black, (Democrat), of New York. "The question is between on-sale and off-sale licenses."

Several Talk at Once.

Several were talking at once and Mr. Patman said "I can hear gentleman from New York, Mr. Celler, but not the gentlman from New York, Mr. Black.

"I can't hear you either and never could," flung back the irate silver-haired Black, and Senator King banged his gavel.

"I think you can define a saloon as well as I can," Mr. Celler told Mr. Patman.

"How much liquor can a man drink and still be temperate?" asked Representative Patman:

"I can't answer that because I've never been intoxicated and neither am I a scientist," replied Representative Celler.

"What do you think the Democratic platform meant when it said the liquor business should be brought into the open?"

"I think it meant drinking should not be done behind screens."

Representative Patman continued his b o m b a r d m e n t of questions, when Mr. Bride began explaining provisions of the Commissioners' bill.

Again Asks Definition.

"What is your definition of a saloon?" he asked.

"Do you want m to define a high class, oldtime saloon, or do you want me to describe the kind pictured by those sponsoring prohibition?" countered the corporation counsel. "I would describe the kind you want me to define as a place where a man drank perpendicularly as lnog as he was perpendicular."

"A saloon is any place where a person can buy and consume unlimited quantities of liquor, and that is what is provided for in this bill," Representative Patman said.

"I do not agree with you," Mr. Bride retorted.

Senator Royal S. Copeland (Democrat), New York, asked why the Commissioners' bill provided for a licensing instead of a dispensary system.

"The Commissioners did not want to put the District of Columbia in the liquor business," Mr. Bride replied. "They also believed the dispensary system did not insure conditions conducive to temperance. The spectacle of long queues of people as nearby liquor dispensaries, as shown by published photographs and newspaper stories, were hardly desirable."

"Isn't it a possibility the dispensary system might help perpetuate the bootlegger? If liquor could be had only during limited hours and at only a few places, might not a person desiring a dring call his bootlegger?" pursued Senator Copeland.

"I think here is something in that end, too. Dispensary prices might be higher than bootleg prices," agreed Mr. Bride. "That is the situation now, although legal practices may go down later."

"The dispensary could deliver liqquor," Senator Thomas P. Gore (Democrat), Oklahoma, commented.

Representative Everett M. Dirksen (Republican), Illinois, objected to the broad authority conferred by the bill on the Commissioners and the control board. The law should be more specific, he said.

"We have a very cumbersome legislative arrangement here which doesn't exist in other cities," Mr. Bride said. "The broad authority is to enable the Commissioners to meet changing conditions."

In "Bars on Wheels."

"Congress would be reday to meet whatever situation might arise," Representative Dirksen said.

"I've been trying for two years to get Congress to authorize the District Commissioners to move the body of a dead man from one cemetery to another," Mr. Bride retorted.

"The Commissioners will not permit "perambulating" bars on wheels if given the requested authority, Mr. Bride told Mr. Dirksen.

"I think it more insidious than the old bar," he said.

Senator Arthur Capper (Republican), of Kansas, inquired about the number of places to sell liquor. Mr. Bride said a limit of 300 had been fixed on saloons before prohibition. Representative Dirksen said figures furnished him by District officials placed the probable number of licensed places under the proposed law at 1,900.

Appointment to the control board was restricted to bona fide residents of the District because the people felt their own people should regulate the business, Mr. Bride told Representative Byron B. Harlan (Democrat), of Ohio.

RFC Left Bank Rescue to Ford, Senators Told

Motor Magnate Barred Hoover Parley as Crash Neared, Says Witness.

Continued from Page 1.

Guardian Union Trust Co. would be forced under, probably taking with it the parent bank, the Guardian National Bank of Commerce, and the various subsidiary banks throughout the State.

A week after this conference, group directors and Leyburn approached the RFC.

Dividends Legally Questioned.

When Administration officials suggested that Senator Couzens, Michigan's senior Senator, be asked to recommend the loan, Leyburn said the bankers hesitated. They were finally persuaded, however, to approach the Senator, who curtly informed both batnk and Administration conferees that the collateral offered was not sufficient.

Leyburn said he was "amazed" at the weak condition of the Guardian National Bank of Commerce. He condemned the group's practice of calling for dividends from member banks in order to pay interest charges on group obligations atmounting to more than $14,500,000.

Even though bank examiners' reports frequently questioned the legality of continued dividend payments without proportionate earnings, said Leyburn, the practice was kept up. At one time, he said, he told group officials that dividend payments were unjustified in all but two banks in the system. Edsel Ford and Charles S. Mott, of General Motors, were among those present at this meeting, he added.

Bank Stock Pool Described.

Kenzler, who preceded Leyburn on the stand, told the committee about a purchase syndicate in which he participated with Charles B. Warren, former American ambassador to Japan and Mexico, and Roy Chapin, former Secretary of Commerce, for the purpose of keeping up the price of Guardian group stock.

The syndicate, which was composed of 112 Guardian group directors, purchased 60,000 shares of stock for $3,200,000 and agreed to hold themfor a year.

The group stock, he said, had declined from a high of $300 in 1929, to $75 at the time of the purchase syndicate. This drop was having a "disquieting" effect upon depositors, said Kanzler, and the bankers were worried.

The committee adjourned until Tuesday, when it will proceed with the Guardian investigation, with special emphasis upon other syndicates and pools for the purpose of stock manipulation.

Bazaars Searched To Enrobe Pu-Yi

Manchu Relic Prices Leap Under Impetus.

Peiping, Jan. 5 (AP).—Those Manchurian robes that American tourists bought for a song—well, they would have to hire Maria Jeritza herself to sing that song today.

For Henry Pu-yi is to be crowned King of Manchukuo, and where there is a Manchurian king, Manchurian robes must be worn.

Former attaches of the Chinese imperial household are ransacking bazaars, pawnshops, and second-hand stalls for Manchu robes bearing imperial insignia, and for other ceremonial attire.

The prices on all such clothing have jumped sky high.

Swiss Bandits Raid Bank, Kill Cashier

Wound Another, Stroll by Policeman With Loot.

Basel, Switzerland, Jan. 5 (AP).—Two robbers today killed one cashier, wounded another, and shot up the interior of the Weher & Co. Bank, near the Bank for International Settlements.

They escaped with an undetermined number of bundles of bank notes and 3,400 francs in silver (about $1,050).

Both gunmen were unmasked. They fired eight shots inside the bank, terrorizing the employes, snatched the money, and strolled out the door past a policeman, who suspected nothing.

Crew of 12 Escapes As Steamer Sinks

Down in Columbia River After Striking Rock.

The Dalles, Oreg., Jan. 5 (AP).—The sternwheeler Hercules sank in shallow water in the Columbia River today near Three-Mile Rapids after striking a submerged rock.

Her crew of 12 escaped, although it was believed at least one was injured.

Only the pilot house and a part of the stern remained above water. A swift current threatened to turn the vessel on its side, despite efforts to lash it to the shore.

Dam Blasting Denied.

Los Angeles, Jan. 5 (AP).—Investigation disclosed today that there was no foundation for reports that the disastrous Sunday flood in the La Crescenta-Montrose area resulted from dynamiting a dam during the storm, Capt. Norris G. Stensland of the sheriff's office reported.

JULIUS GARFINCKEL & CO.
F STREET AT FOURTEENTH

Today
Without Fail, Take Advantage of
Our Extraordinary Sale of
Women's and Misses'
Cloth Coats, Fur-Trimmed
It Is the Most Important Sale We Have Ever Held, and the Values Are Truly Great.

Our makers of these coats are the best, and we studied the style situation with them so that we have every reason to believe that these coats will be good next winter.

The Prices Are
$49.50, $59.50, $69.50, $79.50, $89.50, $95, $110, $118, $128, $138, $148, $158, $168, $178, $185, $218.
The Sizes Are: 12, 14, 16, 18, 20, 36, 38, 40, 42, 44, 46, 48.

Roosevelt to Ask U. S. Back Loans on Farms and Homes

Continued from Page 1.

sion and, to a certain extent, effect social reforms.

As a logical outgrowth of the more-temporary public works program, he envisions the Government actively carrying out this policy over a period of years. Roughly, between $400,000,000 and $500,000,000 would be spent annually in this direction from current revenues.

Farm Brans Speeded.

Indication that President Roosebonds guaranteed followed a confervelt wanted the farm and home loan ence with William I. Myers, governor of the Farm Credit Administration, who reported loans speeded up to more than $10,000,000 a month.

So far none of the farm bonds have been put on the market. They have been accepted by the RFC, which in turn obtained the money from the Treasury. Less than $150,000,000 have been issued to date, as the Farm Credit Administration has had two other sources for funds—original assets and $200,000,000 capital authorized by Congress.

Similarly, the Home Loan Corporation has been proceeding slowly in the issue of bonds. Loans of only $103,257,858 had been approved through December 1. oBth agencies can issue up to $2,000,000,000 in bonds, under the acts creating them, however, and with the aid of Government credit would spurt rapidly toward their limits.

Makes Bonds Rank High.

In blending together nine loan agencies into the Farm Credit Administration, Congress at the last session guaranteed the interest but not the principal of the bonds. In the case of the Home Loan Corporation, interest was guaranteed until the bonds were paid—creating an anomalous situation amounting virtually to a guarantee of the bonds themselves.

President Roosevelt is believed to feel the bonds eventually would be recognized as the Government's moral liability, that there is no good reason to delay that day, and that frank acknowledgment of that fact would relieve the Treasury of another drain and also put both loan organizations on solid footing. Direct Government backing would convert their bonds from slow securities to the equal of ordinary Government bonds.

New Agency Necessary.

This change in the bonds would necessitate the creation of another corporation under the Farm Credit Administration to handle the new issues. The bonds then would be exchanged directly for farm mortgages, a transaction at present negotiated by cash, and thus they would find their way into the market.

Guarantee of the bonds does not mean the public debt, now climbing to the highest peak in history, would be increased by another four billions. It would mean that the Government would be liable for any deficiency resulting from sale of collateral behind the issues.

This future contingent liability, which was not seen to involve any great sum, Mr. Roosevelt was ready to swap for the impetus it would give the two loan agencies. As for the two billion limitation in each case, he believed Congress had made a good guess and that no more would be needed.

Citizens Claim Discrimination In Aid Funds

Southwest Washington Will Hold Mass Meeting Tonight.

Southwest Washington's increased use as a residential section will be sought at a mass meeting tonight in Neighborhood House, 470 N street southwest.

Several hundred invitations have been issued by the Southwest Washington Citizens Association. The primary purpose will be to promote construction of a low-cost housing project in the community with Public Works Administration funds.

Consideration also will be given to demands for construction of a new Jefferson Junior High School, enlargement of the Hoover Playground, Third and N streets southwest; substitution of cement for brick sidewalks and establishment of a community center.

Leaders will contend their section has failed to receive a fair portion of civic improvement funds. One of the principal arguments for a drive to improve the community's population for residences will be its accessibility to new Government buildings and business section.

Although $200,000 has been set aside, a new Jefferson Junior High School has not been built because of delay in purchasing a site. District officials will be urged to obtain a suitable location.

Devotion

60 Years Saving to Aid Niece, Fruitless.

Cincinnati, Jan. 5 (AP).—"Uncle Jake" Burnstein, the peddler, lived in a stable in Mount Sterling, Ky., for most of 60 years, his niece revealed today, saving his money so there would be enough for her care after he was gone.

He died, and was buried at Mount Sterling yesterday. But the Ida Ewing he worked and saved for now is Mrs. Albert E. Heekin, wife of a Cincinnati manufacturer, and isn't in need of the $12,000 in cash and bonds he bequeathed.

Formal Action Today to Seek U.S. School Aid

Advisory Committee Meets to Draft Appeal to Roosevelt.

Aid for schools of the Nation from the National Recovery program will be asked of President Roosevelt in formal request to be drafted today by the Federal Advisory Committee on Emergency Aid in Education.

The committee will meet at the Brookings Institution. J a m e s N. Rule, State superintendent of education in Pennsylvania, will preside. The District will be represented by Belle Sherwin, president of the League of Women Voters; Mrs. Hugh Bradford, president of the National Congress of Parents and Teachers; Mrs. William T. Bannerman, chairman of the committee on legislation of the Congress and Selma Borchardt, of the American Federation of Labor.

Other educational and civic leaders invited to attend are: William G. Carr, research director of the National Education Association; C. R. Mann, director of the American Council on Education; Arnold B. Hall, director of the Brookings Institution; the Rev. George Johnson, director of the National Catholic Welfare Conference; M. F. Montavon, director of the legal department of the conference, and Henry I. Harriman, president of the United States Chamber of Commerce.

The committee developed from a movement started last fall by George F. Zook, U. S. commissioner of education. The petition to be drafted today will be based on a program by a subcommittee.

Friends of Soviet Will Meet Sunday

Session to Honor Arrival of Troyanovsky.

Friends of the Soviet Union will hold a meeting in honor of the arrival of Ambassador Troyanovsky, Sunday, in Typographical Temple, 423 G street.

Speakers will be Harvey O'Connor, author of "Mellon's Millions," and Hays Jones, member of the American delegation that has returned from Moscow. Jones will tell of his reception by Soviet officials. O'Connor will give his views on the significance of a Soviet Embassy in Washington.

Plans for the first national convention of the Friends of the Soviet Union to be held in New York January 26-28, will be discussed.

Veteran Riverman Dies.

Memphis, Tenn., Jan. 5 (AP). "Cap'n" Neff G. Dukes, 91, whose name was a byword with old-time Mississippi rivermen from St. Louis to New Orleans, died last night.

Million Interest On Debt Foreseen

Continued from Page 1.

substantial relief from Federal taxation in the near future.

Payment of $1,000,000,000 a year in interest on the debt would not be a new experience for the Treasury. In 1923 it paid $1,055,923,000 for that purpose, or about 98 per cent of the total budget. In that year the Treasury was paying an average interest rate of 4.339 per cent. By refunding securities with high interest rates it has worked that rate down to the present average of 3.35 per cent. The total paid in interest was reduced to $$599,000,000 by 1932.

Brief Loans Also Factor.

This low average rate, however, also results from the volume of short-term financing which the Treasury has been doing in recent years. At present the short-term debt of the Treasury totals more than $7,800,000,000. Any step toward refunding this debt into longer-term securities would have the effect of increasing the average annual rate of interest—offsetting perhaps the savings which might be achieved through refunding 4¼ per cent. Liberty Loan bonds still outstanding.

This contemplation of the effect of the public debt on the Government's finances is predicated on President Roosevelt's figures and also on the assumption the Treasury will meet the predicted deficits by borrowing and will not resort to the use of greebacks or the issuance of notes against any gold it might seize as a result of a devaluation of the dollar.

As the President's figures are more carefully investigated it becomes further apparent that, unless he is contemplating making expenditures for purposes he has kept secret, he has overestimated the probable deficit on June 30 next. Those who have inquiried into this situation are not yet convinced the Treasury can spend, for purposes now known, $10,000,000,000 this fiscal year.

Borrowing Need Doubted.

If it does not, then there will be no need for the Treasury during the next six months to borrow $10,000,000,000, as stated by the President. He divided this figure between $6,000,000,000 for new money resulting from expenditures within the period and $4,000,000,000 to meet maturing obligations. Some explanation is needed for this latter figure.

The Treasury statement of the public debt as of December 31 lists only $2,879,000,000 in securities maturing before July 1. Included in the group, however, is a total of $1,002,000,000 in 90-day bills, which if refunded by issues of a like nature would require two issues of 90-day bills in the amount of $1,000,000,000 each during the next six months. Thus in setting the figure for maturities at $4,000,000,000 President Roosevelt must have counted the 90-day bill maturities twice. Actually, however, only $3,000,000,000 of refinancing is scheduled for the next six months.

D. C. Woman Collapses And Dies in Restaurant

A woman who collapsed and died in a restaurant at 1027 Seventeenth street northwest was identified last night by friends as Mrs. Mary McNeish, 45, Astoria Apartments, 704 Third street northwest.

Mrs. McNeish was said to be a widow and lived alone. Coroner A. Magruder Macdonald said her death resulted from natural causes.

Now in Progress
Our Annual
JANUARY
CLEARANCE
SALE
BECKERS
1314 F Street N.W.

Row Over Jobs In Virginia City More Confused

Fredericksburg Office to Be Reorganized; Conflict Cited.

Fredericksburg, Va., Jan. 5 (Spl.). Reorganization of the Fredericksburg Reemployment Commission, broken up after an attack by City Councilman Cecil Reid, is expected to follow arrival here yesterday of Miss Adele Clark, representative of the State Reemployment Office in Richmond.

Benjamin T. Pitts, who has been suggested as chairman of the reorganized reemployment board, in a public letter yesterday expressed regret at having signed without reading more carefully the old committee's letter to Mr. Guy explaining the reemployment fracas here.

Mr. Pitts disagreed with the letter's assumption that those who registered for Battlefield Park historic staff positions signed only because of "attractive rates of pay." Pitts now says he feels registrants "signed because they needed jobs."

Reid announced today he would not accept a position on the new reemployment commission.

The local CWA office has announced confusion over conflicting orders from Richmond. Mr. Guy had told committees "to select for placement those most needy and most deserving."

This communication, the local office reports, was countermanded by a bulletin of January 2 from State Administrator William A. Smith's office stating:

"It has come to our attention that people are still being taken from relief rolls to fill civil works jobs. From now forward it is absolutely inadmissible to fill any civil works jobs except from the ranks of the self-sustaining unemployed through the offices of the National Reemployment Service."

J. H. Chiles, superintendent of Spotsylvania County schools, yesterday said Spotsylvania schools will resume normal operations following the holidays and will not be disrupted, as were the Stafford and King George schools, closed until January 22 to allow civil works improvements.

Culpeper County Salaries Are Set

Court Clerk Is Given $250 Yearly Increase.

Culpeper, Va., Jan. 5 (Spl.).—Salary adjustment for county officials was acted on at the first meeting of the new year of the Culpeper County Board of Supervisors.

The salary for the clerk of the court was increased $250, to $1,200.

Salaries of the sheriff and Commonwealth's attorney, which were reduced last year to $700, less 10 per cent, were allowed on the same basis. Salary for county game warden was increased $10 a month.

DIED.

BLEIGHT—On Thursday, January 4, 1934, at her residence, 1807 California street northwest, GRACE ASHTON, wife of the late Alexander C. Bleight and sister of Mrs. John C. Hunter and S. Thornton Terrett.

Body resting at the home of her, on the Lee Highway, Fairfax, Va. Funeral services at Zion Episcopal Church, Fairfax, Va., on Saturday, January 6, at 1:30 p. m.

BRAUN—On Wednesday, January 3, 1934, at Georgetown University Hospital, SUSANNE M. BRAUN, in her eighty-third year.

Services at Warner E. Pumphrey's funeral home, 8424 Georgia avenue, Silver Spring, Md., on Saturday, January 6, at 2 p. m. Interment at Prospect Hill Cemetery.

CLAPP—On Thursday, January 4, 1934, at the residence of his daughter, Mrs. William H. Bohannon, of Montrose, Md., WILLIAM ELLIS, beloved husband of Mrs. Anna H. Clapp.

Funeral services at the S. H. Hines Co. funeral home, 2901 Fourteenth street northwest, on Saturday, January 6, at 2:30 p. m. Interment at Rock Creek Cemetery.

DEEMER—On Friday, January 5, 1934, at his residence, 2518 Twelfth street northwest, WILLIAM L., beloved husband of Henrietta Worden Deemer.

Funeral from the above address on Monday, January 8, at 11 a. m. Relatives and friends are invited. Interment at Loudon Park Cemetery, Baltimore, Md. (Baltimore papers please copy.) Services by W. W. Chambers Co.

LAWTON—On Friday, January 5, 1934, at Annapolis, Md., MARY CRAIG, widow of Henry W. Lawton, brigadier general, U. S. A., and mother of Mrs. Oliver Bagby, Mrs. E. L. Gayhart and Manley Lawton.

Funeral services at Fort Myer Chapel, on Monday, January 8, at 2 p. m. Interment Arlington National Cemetery.

MAHER—On Wednesday, January 3, 1934, at Johns Hopkins Hospital, Baltimore, Md., after a lingering illness, JOSEPH P., beloved husband of Jane Mullin Maher, in the thirty-fifth year of his age.

Funeral services at his late residence, 1601 Juniper street northwest, on Saturday, January 6, at 8:30 a. m.; thence to the Church of the Nativity, where solemn requiem mass will be offered at 9 a. m. for repose of his soul. Relatives and friends invited. Interment at Mount Olivet Cemetery.

MELIUS—On Friday, January 5, 1934, at the Masonic and Eastern Star Home, Takoma Park, D. C., CHARLOTTE, widow of Louis Melius.

Funeral services at the S. H. Hines Co. funeral home, 2901 Fourteenth street northwest, on Monday, January 8, at 2 p. m. Interment at Congressional Cemetery.

MURPHY—On Friday, January 5, 1934, at her residence, 66 Bryant street northwest, NORA MURPHY (nee Wright), beloved wife of the late John Murphy and mother of Daniel, James, William, Ellen and Margaret Murphy and Mrs. John Kelly.

Funeral from the above residence on Monday, January 8, at 8:30 a. m. Requiem mass at St. Martin's Church at 9 a. m. Relatives and friends invited. Interment Mount Olivet Cemetery.

REED—On Thursday, January 4, 1934, at his residence, 2115 C street northwest, apartment 104, WALTER WILSON REED, long employe of the Bureau of Yards and Docks, Navy Department, Washington, D. C.

Funeral from the W. W. Chambers Co. funeral home, 1400 Chapin street northwest, Saturday, January 6, at 2 p. m. Relatives and friends are invited. Interment Waltham, Mass., Monday, January 8.

FUNERAL DIRECTORS

CHAS. S. ZURHORST
301 EAST CAPITOL ST. LINCOLN 0372.

Frank Geier's Sons Co.
1113 SEVENTH ST. N.W. Telephone
Modern Chapel. NATIONAL 2473.

THOS. S. SERGEON
1011 7TH ST. NW. Telephone Natl. 1090.

JAMES T. RYAN
317 PA. AVE. S.E. Atlantic 1700.

J. WILLIAM LEE'S SONS CO.
FUNERAL DIRECTORS
CREMATORIUM
4th st. and Mass. ave. ne. Lincoln 5200.

FUNERAL DESIGNS

GEO. C. SHAFFER 900 14TH ST. NW.
Expressive Floral Emblems. Phone
Moderate prices. Open eve. & Sun. Nat. 0106

GUDE BROS. CO., Florists
1212 F STREET. National 4276.
APPROPRIATE FUNERAL DESIGNS.

Miss Nottingham Shares "Three Woman" Art Exhibit

Culpeper Woman Shows Paintings in Gallery at Richmond.

Culpeper, Va., Jan. 5 (Spl.).—A collection of the paintings of Miss Elizabeth Nottingham, of Culpeper, is playing an important part in the "Three Woman" exhibition of art, which was opened at the Richmond Academy of Arts. She is sharing honors with Miss Betty Dyson, a New York etcher, and Miss Ashton Wilson, of Richmond, one of Virginia's best-known young artists.

This is the first time Miss Nottingham has exhibited in a Virginia gallery, although private exhibitions were held at her home early in the winter.

Miss Nottingham was educated at Randolph-Macon College, Lynchburg, and continued her studies with the Students Art League of New York, where she received the Tiffany Scholarship, carrying a six months' course at the Tiffany Art Colony on Long Island, and the McDowell Scholarship, which gave her study abroad.

MISS ELIZABETH NOTTINGHAM

Charles Town Seeks $25,000 ToRebuild Hall

Government Relief Rations Are Distributed in Martinsburg.

Charles Town, W. Va., Jan. 5 (Spl.).—A $25,000 PWA loan for remodeling Charles Washington Hall, known as the "market place," has been applied for here, following council's approval Tuesday of plans submitted by C. K. Howell, Winchester, Va., architect.

The first-floor stores and second-story offices would be increased, and the third floor would be a public auditorium under the plans.

The outside of the building will not be altered, but sanitation and heating equipment, with tile floors throughout, would be added.

Lines Form for Pork.

Martinsburg, W. Va., Jan. 5 (Spl.). The nearest approach to a bread line this city has seen was in progress three afternoons this week, when several hundred workmen formed lines to receive their share of the Federal Relief Administration's 10,000 pounds of pork sent here.

The Governmental pork was cut into 6-pound pieces, with a few 3-pound sections going to small families. The hogs were purchased by Agricultural Adjustment Administration in the hog-reduction campaign several months ago.

There were 1,500 to 2,000 pieces in the first shipment, with another of the same size on the way.

Parsons, W. Va., Jan 5 (Spl.). More than 700 men are working in forests and on roads in PWA projects in this section, it was announced today by Ranger Donald W. Beck, in charge of the local office of the Monongahela National Forest.

One hundred and fifty additional men will be placed soon on two projects on Backbone Mountain.

Work on Route 72 from St. George was started yesterday by a crew of to Macomber, in Preston County, 20 men. This route will be graded and drained and men are now engaged in cutting the right of way at Miller Hill. Only men from St. George and Licking districts will be used on this project.

Clarksburg, W. Va., Jan. 5 (Spl.). Backed by various civic groups and the city council, application has been made to the State Public Works Administration for a loan and grant of $60,000 for the construction of a junior high school building at St. Albans.

It is planned to erect the new building on a tract adjoining the senior high school. In addition to the city council, the Rotary Club, the Woman's Club, the American Legion, the St. Alban's Business Men's Association and other groups have given their approval.

Two Escape Jail In West Virginia

Jailer Slugged by Pair Held for Grand Jury.

Grafton, W. Va., Jan. 5 (Spl.). State, county and city police today searched central West Virginia for Clyde DeMoss, 26, and Howard Shaw, 21, both of Grafton, who escaped from Taylor County Jail at Grafton last night after slugging M. Griffith, jailer.

The men were awaiting grand jury action on charges of robbing a Grafton drug store.

DIED

RICE—On Thursday, January 4, 1934, at his residence, 215 Emerson street northwest, LELAND R., husband of May Perry Rice and brother of Mrs. Luella R. Kendall, of Port Townsend, Wash., and Mrs. Florence R. Overbee, of Washington, D. C.

Services at the chapel of Joseph Gawler's Sons, 1750 Pennsylvania avenue northwest, on Saturday, January 6, at 3 p. m. (Parking facilities: obtain card from our office.) Interment at Glenwood Cemetery.

RICE—A special communication of Hiram Lodge, No. 10, F. A. A. M., is called for Saturday, January 6, at 1 p. m., at the Masonic Temple to attend the funeral of our late brother, LELAND R. RICE, who died on January 4, 1934. WILLIAM H. GRASS, Secretary.

SNOW—On Friday, January 5, 1934, at the residence of her daughter, Mrs. Henry Thurtell, 1217 Delafield place northwest, MARIA PAUL SNOW.

Funeral services at the S. H. Hines Co. funeral home, 2901 Fourteenth street northwest, on Sunday, January 7, at 2:30 p. m. Interment Groton, Vt.

THORNE—On Thursday, January 4, 1934, at his residence, 1242 W street southeast, BENJAMIN FRANKLIN (FRANK), beloved husband of Emma Virginia Thorne (nee Cooke).

Funeral from the above address on Saturday, January 6, at 2:15 p. m. Services at Emanuel Episcopal Church, Thirteenth and V streets southeast, at 3 p. m. Relatives and friends invited to attend. Interment Cedar Hill Cemetery.

WOLCOTT—On Friday, January 5, 1934, at Colorado Springs, Colo., CHARLES ARTHUR, beloved husband of Hazel M. Wolcott.

Notice of funeral later.

Money Burns

$5,000 Hid in Tin Cans Destroyed by Fire.

Clarksburg, W. Va., Jan. 5 (Spl.). In a report made here of a fire that destroyed the residence of W. E. Cox on Leatherbark Creek, near Smithville, it is said that $5,000 in currency was consumed in the flames.

The money represented the life savings of Cox and other members of the family, who had kept the money hidden in tin cans about the house.

State Planners Set Big Tasks

Unifying Travel Systems and Using All Idle Land Feature Program.

Baltimore, Jan. 5 (Spl.).—Projection of a three-point program, involving the use of all dormant land in Marylan; a 10-year public works plan and coordination of all transportation systems, has been undertaken by the State Planning Commission in session here, it was learned yesterday.

Simultaneously, Gov. Ritchie said he expected to appoint a State planner, and members began consideration of several names for the post. The Federal Government will grant $5,000 for the salary and expenses of the planner, it is expected.

Coordinating the transportation systems including bridges, ferries, airlines and buses, is considered the most important of the three projected steps, according to Abel Wolman, State sanitary engineer.

A report on all three projects will be submitted at the 1935 session of the Legislature.

Mt. Jackson Fire Company Profits

Finance Report Received and Officers Elected.

Mount Jackson, Va., Jan. 5 (Spl.). Mount Jackson Fire Co. No. 1 completed 1933 with a balance of $707, members were told at their annual election of officers.

Receipts last year totaled $810.27, and disbursements, $103.27. The treasurer's report also showed the town donated $1,762.72 to the company the last three years. Other donations totaled $3,005.56.

P. M. S. Bird, jr., was elected president. Other officers: S. N. Wolfe, vice president; E. Z. Dingledine, secretary; E. S. Rinker, treasurer; H. B. Shutters, captain; Gaylor Zirkle, first lieutenant; R. O. Buchanan, second lieutenant; William Tisinger, jr., third lieutenant; S. R. Hottle, chief driver; L. S. Tisinger, chief hoseman; C. E. Stoneburner, chief plugman, and C. I. Dellinger, Norman Kelly, George R. Geary and W. L. Vehrencamp, directors.

Tariff Aid Asked For Leaf Growers

Representative Burch (Democrat), of Virginia, yesterday said he and Senator Byrd (Democrat), of Virginia, called on George N. Peek, special assistant to the President on American trade policy, to urge that flue-cured and dark-fired tobacco be placed on the preferential list for negotiation of reciprocal trade agreements, the Associated Press reports.

Peek assured he would give the request careful consideration and "would do the best he could," said Burch.

Burch said the request was made in the hope of stimulating exports of tobacco, which have decreased sharply in recent years.

Staunton to Have Presidential Ball

Staunton, Va., Jan. 5 (Spl.).—Charles K. Brown, member of city council, has been designated general chairman in Staunton for the "Birthday Ball for the President" by Col. Henry L. Doherty, National chairman.

Five thousand communities are expected to cooperate in celebrating the President's fifty-second birthday anniversary by raising an endowment for the Georgia Warm Springs Foundation for infantile paralysis sufferers. The balls will be held January 30.

Chairman Brown soon will announce committees.

Staunton Area CWA Projects ContinueClimb

Pay Rolls Gain as School and Other Works Are Approved.

Staunton, Va., Jan. 5 (Spl.).—Civil works operations in this five-county area are moving forward rapidly under direction of Willard F. Day, Staunton's city manager, who is a deputy State administrator.

The last weekly pay roll was $45,000, and went to 3,800 men and women in the five counties. This represented a gain of $5,000, and 963 workers over the previous week.

The number of employes increased in the respective counties as follows: Rockingham, 338; Augusta, 165; Shenandoah, 139; Frederick, 39; Rockbridge, 152; in the cities, Staunton, 162; Buena Vista, 22; Harrisonburg, 7. Decreases were noted as follows: Bath, 35; Highland, 17; Winchester, 9.

The latest project in Staunton is the public sewing room, where garments are being reconditioned or made from new materials for needy persons.

Five women have just been put to work in the Staunton Public Library, in accordance with recommendations of the American Library Association, mending and cleaning books, preservation, checking of catlogue, typing, filing, taking inventory, rearranging collections and compiling lists, all directed by Mrs. Kring Denton, librarian.

Albemarle Grants Rise.

Charlottesville, Va., Jan. 5 (Spl.). Additional school projects in Albemarle County calling for expenditures of $32,300 have been approved by the State Civil Works Administration.

Some 80 school projects already had been approved for the county at a cost of $45,000.

The new projects call for 38,000 man hours at a cost of near $25,000 and materials costing $7,300. They include the painting of the auditorium at Cismont; work on the grounds at Earlysville, Red Hill and Greenwood; rebuilding of a classroom at Carters Bridge; an additional classroom at the Scottsville colored school and digging of a number of wells.

125 Busy in Clarke.

Berryville, Va., Jan. 5 (Spl.).—Fully 125 men have been given work on CWA projects in Clarke County, embracing school repairs and rebuilding of highways and sidewalks in Berryville and Boyce.

The weekly pay roll now is nearly $1,000, says A. B. Hummer, CWA administrator. All Clarke County projects have been approved except one street project in Berryville and the reindexing of records at the county clerk's office.

3 Projects in Woodstock.

Woodstock, Va., Jan. 5 (Spl.). Twenty men were at work today on Woodstock's third CWA project—the building of a sewage disposal system. This will be completed by February 15.

Other CWA projects in Woodstock on which more than 50 men are employed include the building of a bridge over "Spring Hollow," and the repainting of the courthouse.

Danville List Grows.

Danville, Va., Jan. 5 (Spl.).—All but two of the 17 Danville applications for civil works projects have been approved by the State board, and provide 203,441 man hours. Danville's quota was 217,470 man hours.

There are 550 men now working on these projects, and additional work will be available next week. John Weber, in charge of the Federal employment bureau, is trying to keep employed people from leaving jobs hoping to obtain work on CWA projects at a higher wage.

Change in Roanoke.

Roanoke, Va., Jan. 5 (Spl.).—Mrs. A. B. Hunt, jr., has assumed charge of the Roanoke Transient Bureau, succeeding Miss Elizabeth Ayres, who is now district supervisor of transient bureaus, with offices in Richmond.

Five Counties Plan Credit Association

Production Corporation Will Be Formed.

Woodstock, Va., Jan. 5 (Spl.).—A production credit association for Frederick, Clarke, Warren, Page, and Shenandoah Counties will be formed at a meeting of farmers, dairymen, and small fruit growers here January 24. The association is one of 18 similar organizations of the Federal Production Credit Corporation in Virginia.

At the Woodstock meeting, officers and directors of the association will be named. Credit specialists from Washington and the Virginia Polytechnic Institute, Blacksburg, are to address the Woodstock gathering.

East Shore's First Poultry Show Ends

Exposition to Be Repeated at Denton in 1935.

Denton, Md., Jan. 5 (Spl.).—The first poultry show ever held on the Eastern Shore closed at the end of its fourth day here last night.

Sponsored by the Maryland Poultry Association, the show was marked by an exhibition of rare birds and domestic fowl. The show will be repeated here next year.

The exposition was the first of its kind held in Maryland in the last nine years. Almost 500 birds were entered.

A silver tray was donated by Lloyd E. Holsinger, association president, as a prize for the best bird. The State awarded silver trays to the winners in separate classes.

Ask your barber why he uses Post Classified Ads.

New Kiwanis Head

DR. J. MORGAN BIEDLER, physician, who last night was installed as twelfth president of the Harrisonburg Kiwanis Club. He succeeds Clarence A. Mason. Dr. Biedler was a member of the original board of directors of the club. Dr. Henry A. Converse, former Capital District governor, is secretary.

Delegates Flay Supreme Court InWestVirginia

"Impeachment" Cry Heard in Tax Decision Fight; Land "Racket" Hit.

Charleston, W. Va., Jan. 5 (Spl.). Fred L. Fox, State tax commissioner, today said a petition for a rehearing by the State Supreme Court of its recent decision upsetting the debt-assumption plan of putting the State levy-limiting agreement amendment into operation would be filed today or tomorrow. The petition was prepared by the attorney general's office at Fox's request.

An amendment also has been filed by Judge John H. Hatcher to his opinion dissenting from the three-to-two decision of the court holding State assumption of local unit bonded debts to be unconstitutional. In this he holds that objections to school indebtedness should not apply to road bonds, as State taxes are collected for the roads from the bonded and unbonded communities alike.

Declaring that 33 counties face receiverships, Speaker Ralph M. Hiner today began a fight to force a legislative request for speedy action on a rehearing. The request was contained in a resolution by Chairman A. J. Lubliner (Democrat), Mercer, of the finance committee.

A furious debate that brought open criticism of the Supreme Court followed in which cries of "impeachment" resounded through the chamber. Frequent applause greeted assertions by Delegate Frank R. Hill (Democrat), Pocahontas, that the original tax collection plan overthrown last summer "is constitutional."

Edgar B. Sims, State auditor, today handed the House a report in which he attacked the system of Commissioners of Forfeited Lands. He called it an "iniquitous system which has been a continual drag upon the State general school fund and has apparently benefited no one except school land commissioners, commissioners in chancery and attorneys." Sims reported a total deficit of $692,140.69.

The Senate approved a bill enabling municipalities to borrow Federal funds for water works, but struck out a clause exempting revenue bonds for repayment from taxation.

System Called "Racket."

Charleston, W. Va., Jan. 5 (AP).—The West Virginia Legislature was told today that a delinquent land "racket" operates in the State, costing the taxpayers and the Government hundreds of thousands of dollars.

State Auditor Edgar B. Sims said the "racket" is operated by school-land commissioners, whose duty it is to sell tax-delinquent property and turn it over to the State for school support.

Instead, he charged, the money has been dissipated in charges and fees and in some counties there have been cases of actual embezzlement.

Telling the Legislature his office has launched a drive to clear up the accounts, Sims said most of the $134,000 collected in the last dozen years has been paid in since last March.

Some of the commissioners are in trouble, the auditor reported. In three counties indictments charging misappropriation and embezzlement have been returned. In another county, $14,000 is unaccounted for and the commissioner "has left the State," he added, declaring that in another the "commissioner absconded with more than $18,000."

Highway Director Sees Gray Future

Virginia Official Declares Outlook Poor.

Richmond, Jan. 5 (AP).—State Highway Commissioner Henry G. Shirley today looked gloomily at the prospects for primary road system construction during the next fiscal year.

He said the outlook was no better than it was at the beginning of the current year, before the public works allocation for highway construction was made.

Primary highway money reached its low point this year, owing to diversions to county roads and other purposes. But when it seemed construction would have to stop a public works allotment of $7,400,000 put the department back to work. During the next fiscal year the department is under obligations to pay $700,000, due as part payment of the $6,955,883.60 it owes the Federal Government.

Court Rejects Pleas of Park Land Objector

Appraisal Upheld and Jury Hearing Denied in Shenandoah Case.

Harrisonburg, Va., Jan. 5 (Spl.). Far-reaching rulings bearing on valuation placed on Rockingham County land in the Shenandoah National Park area by the appraisal board for the State Convervation and Development Commission, were made in Rockingham Circuit Court here yesterday when Judge H. W. Bertram rejected two motions by counsel for Vernon Foltz, of Page County.

One motion was to throw out the appraisal of the Foltz land and the other to grant a jury hearing on the appraisal.

Foltz's land is a grazing tract on Skyline Drive. Robert Keyser, counsel for Foltz, stated the land cost $9,000 without improvements and the appraisal board valued it at $5,000.

Keyser said he would appeal to the Virginia Supreme Court of Appeals. This court three years ago upheld the validity of the act under which valuation of land in the park area is made and resulting condemnations.

Staunton, Va., Jan. 5 (Spl.).—There's money awaiting Augusta County landowners, but apparently they don't want it.

Judge Joseph A. Glasgow, of Augusta Circuit Court, and Court Clerk Earl McF. Taylor have made repeated calls for owners of condemned lands in the Shenandoah National Park area to present petitions for payment to the court for certification. Few have complied.

Granges Install At Leitersburg

Mt. View Unit Officials Also Inducted.

Leitersburg, Md., Jan. 6 (Spl.).—A joint installation of officers of the Leitersburg and Mount View Granges, of Smithsburg, was held at the Grange Hall here, with the installation exercises in charge of Robert Ridenour, Leitersburg, assisted by Mrs. Keller Hartle, Mrs. Charles Lehman and Mrs. Charles Willingham.

The following officers were installed:

Mount View Grange—Walter Bromley, master; Miss Katie Ridenour, overseer; Mrs. Fae Wyand, lecturer; Harry Wolfe, steward; Waldo Rowe, assistant steward; Samuel Ridenour, chaplain; Ellen Smith, treasurer; Mrs. Louvella Pound, secretary; Edward Pound, gate keeper; Miss Anna Ridenour, Ceres; Mrs. Katherine Bromley, Pomona; Mrs. Blanch Smith, Flora; Miss Ruth Ridenour, lady assistant steward, and Walter Bromley, member executive committee.

Leitersburg Grange — Keller Hartle, master; Van Itnyer, overseer; I. Keller Shank, lecturer; Charles Willingham, steward; Junior Hartle, assistant steward; William Hebb, chaplain; W. B. Newcomer, treasurer; Robert Hartle, secretary; Benjamin Butterbaugh, gate keeper; Mrs. C. C. Spencer, Ceres; Mrs. Harry Morningstar, Pomona; Mrs. Robert Hartle, Flora; Anna M. Ridenour, lady assistant steward; Joseph Sheffler, member executive committee.

Cattle Test Voted In Clarke County

Virginia Unit to Conduct Tuberculosis Survey.

Berryville, Va., Jan. 5 (Spl.).—The Clarke County Board of Supervisors has voted to have all cattle, 4 months old and upward, tested for tuberculosis. The testing will be carried on by men from the Virginia State Health Department with one man from this section assisting. The cost of the work to the county is estimated at $200.

At the same meeting the supervisors requested State Senator T. Russell Cather and Delegate E. Blackburn Moore to submit in the next session of the Legislature a bill for Clarke County providing that dogs be confined within an inclosure from sunset to sunrise. The measure is designed to lessen the killing of sheep.

Staunton Boasts Best Tax Record

Has Lowest Delinquent List of 24 Virginia Cities.

Staunton, Va., Jan. 5 (Spl.).—Records show Staunton has the best tax payment record of 24 cities in Virginia.

This city's ratio of true delinquency to total assessments for the last tax year was 4.48 per cent, the local assessment being $186,919, true delinquency being only $8,369. The average delinquency in the 24 cities was 18.74 per cent.

The average in Virginia was 21.53 per cent. Augusta County had a true local tax delinquency of 14.59 per cent. Augusta's assessments totaled $269,800, with a delinquent list showing $43,312.

Front Royal Fire Department Elects

Front Royal, Va., Jan. 5 (Spl.). The Relief Fire Department, a volunteer organization here, elected new officers last night.

They are J. H. Shiner, chief; Roy Smith, lieutenant; E. T. Whitworth, first foreman; E. T. Shiner, second foreman; Frank Stoutamyer, third foreman; L. B. Cary, treasurer, and Johnnie Marchi, secretary. Garth Payne was elected to membership.

Clan Mourns

West Virginia Mother of 20 Children Dies.

Harrisonburg, Va., Jan. 5 (Spl.). Mrs. Susan McDonald Harper, 90, mother of 20 children, 15 of whom survive, is dead.

Mrs. Harper was the widow of Jacob C. Harper.

All except one of Mrs. Harper's children lived to be adults. She was one of the oldest residents of Pendleton County, W. Va.

Postmaster

THOMAS E. FRANK, mayor of Warrenton, Va., who also has assumed office as postmaster, suceeding John B. Grayson, who held the job for two terms under Republican administrations. Since 1900 Frank has been publisher of the biweekly Fauquier Democrat. From 1911 to 1919 he was assistqnt chief clerk of the House of Representatives. He is regarded as the original Roosevelt supporter in Warrenton.

Wounded Wife Says Husband Fired Shots

Woman May Die After Row; Man Slightly Injured.

Hagerstown, Md., Jan. 5 (Spl.).—Mrs. Catherine Koons, 33, believed dying from a bullet wound in the abdomen received last night, told State's Attorney J. Lloyd Harshman her husband, E. Russell Koone, 34, shot her during a quarrel. Mrs. Koons said that her husband shot himself afterward.

Both are in Washington County Hospital, Koons with a slight scalp wound. Koons summoned an ambulance following the shooting.

Mrs. Koons said her husband had been drinking yesterday and they quarreled. During the argument, she said, her husband got a revolver from the bureau drawer and told her he was going to shoot her. She said she was surprised when she heard the shots and then became unconscious.

An operation revealed the intestines had been punctured.

A guard has been placed over Koons and the State's attorney said he would be arrested when released.

The shooting took place early last night, but police did not learn of it until early today. Koons said the shooting was an accident and he received the head wound in a fall.

Paper Concern Boosts Output

20 Per Cent Increase Gives 21 Jobs at Fredericksburg.

Fredericksburg, Va., Jan. 5 (Spl.). A 20 per cent increase in production of the Sylvania Industrial Corporation here was announced today "because of a seasonable pickup in orders and improved outlook for business during the next few months."

The concern, which manufactures a transparent wrapping paper, is now engaged in building up its inventory stock.

The increase follows a 40 per cent output reduction of November 24. Twenty-one men have been hired at the plant and others will be added.

There are approximately 675 workers employed at the plant now, while the number is expected to reach 725. The factory is operated on a 24-hour basis of three shifts.

Company officials, claiming their plant is operating under the code of the viscose extrusion industry, final approval of which is expected February 1, have declared that union affiliation of men is not being taken into consideration in the reemployment.

Virginia Veteran Takes Own Life

Business Failures Blamed for Suicide.

Winchester, Va., Jan. 5 (Spl.).—J. Herbert Athey, 39, war veteran, shot and killed himself today at his home here, leaving a note asking his wife to forgive him.

Friends said he was despondent over financial reverses.

His wife and her mother, Mrs. M. A. Erle, heard the shot from an adjoining room. They found him dying. Authorities said an inquest was unnecessary. The widow, two brothers, and a sister survive.

Woman Vanishes From Coast Ship

Mrs. Sadie Helen Anchor Missing Off Carolina.

Baltimore, Jan. 5 (AP).—A woman whose name was given as Mrs. Sadie Helen Anchor disappeared from the Merchants & Miners steamship Fairfax off the Carolina coast last night.

Her home address was not stated, nor where she boarded the vessel.

The Fairfax was making its regular run from Miami to Baltimore, with stops at Jacksonville and Savannah. The steamship company expects further details tomorrow.

Carroll County Health Project Gives 29 Jobs

Scene of Spotted Fever Outbreak Cleared Through CWA.

Mount Airy, Md., Jan. 5 (Spl.).—Burning and clearing of several hundred acres of underbrush and untilled land in the Mount Olive (Carroll County), section, near here, where an outbreak of Rocky Mountain spotted fever last summer caused two deaths, was begun today by a force of men hired by Civil Works Administration officials.

The project in the Mount Olive section is being carried out with funds provided by the Bureau of Entomology of the United States Department of Agriculture and monies expended in this move will in no manner affect the CWA allotment for this district, it was explained. B. E. Kirwan, State superintendent for tick control, is in charge of the project, assisted by H. S. Peters, assistant entomologist of the Bureau of Entomology, U. S. Department of Agriculture, and by the entomologist for the Maryland State Board of Health.

The purpose of this campaign, Mr. Kirwan said, is to destroy places of hibernation for ticks. Twenty-nine men are at work.

Two Fever Cases Fatal.

A dozen cases of Rocky Mountain spotted fever occurred here last May in what was termed the most serious outbreak in the State. Two of the eight cases in the Mount Olive section resulted fatally while others in nearby Frederick and Howard County recovered.

Westernport, Md., Jan. 5 (Spl.). Approximately $60,000 will be expended soon by the Civil Works Administration for the laying of 3½ miles of pipe to the Savage River dam in Garrett County, the source of water supply for Westernport. Of this amount $28,000 will be for labor.

Old Mine Reopened.

Midland, Md., Jan. 5 (Spl.).—Hundreds of men and youths here have been given work recently repairing roads and cleaning creeks in this vicinity.

Business concerns and residents generally of the Georges Creek coal region are encouraged by increased activity at Consolidation Mine No. 3, which, after having been abandoned several years ago, has been reopened and recently reached a maximum daily capacity of 200 tons.

At present there are three shifts of men working daily, averaging about 40 men to the shift.

Pay of Treasurer In Clarke Largest

Schedule for 1934 Made Up by Commission.

Berryville, Va., Jan. 5 (Spl.).—Clarke County, treasurer will receive the largest salary from county coffers during 1934, while the members of the board of supervisors, who serve on a per diem basis, of the superintendent of schools, will receive the smallest, the pay schedule indicates.

The treasurer's salary is $3,350, with $960 for expenses.

Other salaries are: Superintendent of schools, $500; sheriff, $800; Commonwealth's attorney, $600; commissioner of the revenue, $2,000 and $682 for expenses, and members of the board of supervisors, $6 per day for not more than 50 days, and 5 cents per mile, in connection with the county's business.

The superintendent of schools receives the major portion of his salary from the State.

Clarence M. Estes Dies.

Charlottesville, Va., Jan. 5 (Spl.). Clarence M. Estes, Michie Publishing Co. employe for 40 years, died yesterday. Funeral services held there this afternoon. His widow and six children survive.

VICKS COUGH DROP
... Real Throat relief!
Medicated with ingredients of Vicks VapoRub
OVERCOMES BAD BREATH

L. L. PERKINS
WILL BOND YOU.
United States Fidelity & Guaranty Co.
Phone National 6913. 1415 K St. N.W.

Curtains $1.00
HAND HOOKED RUGS $1.99
Slip Covers MADE TO ORDER $7.95
McDevitts Drapery Shop
1314 G St. DI. 3211

Now in Progress
Our Annual JANUARY CLEARANCE SALE
BECKERS
1314 F Street N.W.

1934 District Auto License Deadline 1 P.M.

Tags Must Be On Cars, or Fines Possible; Huge Rush Foreseen.

District motorists have until 1 p. m. today to get 1934 license tags or face the possibility of traffic court fines.

More than 1,200 autoists thronged the Traffic Bureau's offices. Large numbers are expected before closing at 1 o'clock this afternoon.

In previous years the District has insisted motorists display new tags New Year's Day. Officials extended the deadline a week.

Most of the applicants in the last-minute rush for titles forgot to notify the Traffic Bureau of changes in address, Assistaht Traffic Director M. O. Eldridge said yesterday.

Meanwhile, plans for a new traffic light system at Thomas Circle awaited abatement of the tag rush. The tentative program to make Thirteenth street northwest a one-way thoroughfare during morning and late afternoon rush hours will be worked out shortly, Eldridge added.

3,391 Banks Given RFC Insurance Aid

Harvey C. Couch, a Reconstruction Finance Coarporation director, reported to President Roosevelt yesterday that the corporation has assisted 3,391 banks not members of the Federal Reserve System to qualify for deposit insurance, the Associated Press says.

Couch said all of the banks, which are State institutions, needed assistance and that a total of $248,373,350 of capital notes and preferred stock was purchased.

These purchases ranged from $1,000 for a small country bank to $7,500,000 each for a bank in Brooklyn, N. Y., and one in Philadelphia.

Young Rifle Owners Told of Safety Code

District children who received rifles as Christmas gifts have been reminded by the National Rifle Association of its code for safety in handling firearms.

The code, says the organization, has prevented many accidents among junior members of the association, who have an amazing safety record.

Culbertson on Bridge

916.

The Time Factor.

(Copyright, 1934, by Ely Culbertson.)

One of the least understood and most underestimated factors in the play of a hand at Contract Bridge is the factor of Time. Actually, the entire game is built around this principle.

The race is one of suit-establishment—the effort of the defending players on the one hand to establish low-cards in their long suits as opposed to the effort of the Declarer to establish his own long-suit tricks.

The Declarer has one advantage—namely, the choice of the eventful declaration. The defending players have one compensating advantage—nemely the choice of the suit which is to be opened and the card in that suit which is to be the Opening lead.

As the play develops, the fortunes of war may turn first to one side and then to the other; but usually in Contract, as in actual war, God, as a leader of another century observed, fights on the side of the heaviest battalions. Sometimes Providence is given a push in war, and the same influence may turn defeat into victory at the Contract table, as was the case in the hand below, which was played at a recent Duplicate game at Crockford's Club, New York:

West, Dealer.
Both sides vulnerable.

North: ♠ K 8 2 ♡ K J 7 ♢ 8 7 ♣ A Q J 6 5

West: ♠ J 7 4 ♡ 9 4 2 ♢ A 10 6 4 2 ♣ 8 2

East: ♠ Q 10 6 3 ♡ Q 8 3 ♢ K 5 3 ♣ K 4 3

South: ♠ A 9 5 ♡ A 10 6 5 ♢ Q J 9 ♣ 10 9 7

The bidding:

South	West	North	East
	Pass	1♣	Pass
2NT	Pass	3NT	Pass
Pass	Pass		

West's Opening lead was the diamond 4, upon which the 7 was played from the Dummy, and East won the trick with the King. Upon this trick South played the 9. East, of course, returned the diamond 5, and the Declarer played the Knave. At this point success or failure of the contract rests upon the play of West, the Opening leader. Obviously, the hand contains no reentry, and it is reasonably apparent to him that South can not win 9 tricks, the number necessary to fulfill his contract of three notrump, without establishing the club suit. If the club suit is solid, there is nothing for the Declarer to worry about. His contract is assured. However, if there is a finesse necessary to establish the clubs, West knows from his own holding that it will fail.

The play of the diamond suit indicated that East and South each had one diamond remaining. Therefore West, taking all these factors into consideration, wisely refused to win the diamond return with the Ace, because in such an event he could never regain the lead. The entry, if any, to permit him to make his low cards was through his partner's obtaining the lead while he still held a card of West's own suit. With West holding up his Ace and East leading diamonds after getting in with the club King, South could not possibly make three-odd.

Two spades were available, a maximum of four hearts, the diamond trick already won, and the club Ace. No more than eight tricks could be taken without surrendering the lead; and West, by his refusal to win the second round of diamonds assured the defeat of the contract.

Capitol Squirrels Get Nut Supply

Post Staff Photo.

Someone, alarmed at reports something may be done about the starling nuisance at the Capitol, became concerned suddenly with welfare of squirrels and sent Capt. William S. Orthman, the Hill's police chief, a large batch of hickory nuts with instructions to feed them to all the bushytails. His force will comply with the request, Capt. Orthman said yesterday.

King Reveals Naval Air Plans To Build Up 1,000-Plane Force

Limit Will Be Reached by Program During '35 Fiscal Year.

(United Press.)

Naval aviation, by an extensive construction program, will be brought up to the full 1,000-plane limit fixed by Congress during the 1935 fiscal year, Rear Admiral Ernest J. King, chief of naval aeronautics, said yesterday.

The policy of maintaining the air forces at full fighting levels follows the Navy Department's recently announced five-year building program to spend $500,000,000. The budget now before Congress proposes expenditures of $6,131,000 during 1935 for aircraft construction.

Admiral King said, however, that unless prices of materials rose unexpectedly, the appropriations would be sufficient.

The last official report showed there were 919 serviceable planes, although about 350 were classified as obsolete last year. To offset this, the Navy received a NRA appropriation of $7,500,000 for 130 planes, most of which has been spent.

Admiral King has recommended that provision should be made for full aircraft complement of all new ships to prevent a drain on the 1,000 limit.

The British naval air strength is listed at 260 planes, French 228, and Italian 327. These figures apply to planes carried aboard ships, whereas the bulk of American planes are based at shore stations, which the other powers do not maintain. To offset this, they maintain large army forces.

Japan, officers said, outranks the United States in naval aircraft with a listed strength of 1,322 planes. It also maintains naval shore stations.

The budget proposes appropriations for the Bureau of Aeronautics totaling $18,643,320 for 1935, compared with $21,957,459 in 1934. Principal items, aside from new planes, are $5,837,998 for maintenance of shore stations and $4,546,002 for operation expenses of the air fleet.

In addition, the Navy is experimenting with high-speed motors. Recently, it put into effect its policy of building no more double-winged flying boats because tests showed there was less chance of salvaging them after forced landings on rough water.

Baker Alumni to Have School Head as Guest

The Washington Baker Club will have as its guest or honor at its banquet Monday evening Dr. Wallace B. Fleming, president of Baker University. The meeting is under direction of A. P. Myers, president of the local club.

Among prominent Baker University alumni here are P. P. Campbell, Joseph L. Bristow, and W. C. Markham, secretary of the State Highways Association.

Homes for 800 Planned.

Homes for 500 families in Jasper and Putnam Counties, Ga., will be provided in a subsistence home stead project announced yesterday by Interior Secretary Ickes.

Japanese Prosperous, Rep. Tinkham Reports

New York, Jan. 5 (U.P.).—Japan was characterized as the only country enjoying prosperity today, and the only united country in the world, by Representative George Holden Tinkham (Republican), Massachusetts, when he arrived here late last night aboard the liner Europa.

Tinkham, who is a member of the House Foreign Affairs Committee, completed a trip around the world, which started last July 23. He covered 34,000 miles, 12,000 by airplane. Tinkham said Japan was the only country he found 100 per cent opposed to Communism.

Home Loans Speeded, $103,257,858 Paid Out

Loans to home owners by the Home Owners Loan Corporation proceeded at the rate of 1,200 loans the last week of December, more than double the rate for the last week of November, according to the Associated Press.

The corporation announced yesterday that $103,257,858 in loans were closed and paid out on $36,310 urban homes from the corporation's inception to December 31.

Ickes Allots 11 Millions.

Allotments totaling $11,400,700, for 62 more non-Federal projects, were announced yesterday by Public Works Administrator Ickes.

WOODWARD & LOTHROP
10TH 11TH F AND G STREETS PHONE DISTRICT 5300

Today—In The Men's Store

Our Entire Stock of

$7, $8.50 and $10

Dunlap Hats

Reduced to $5

Every hat—taken from regular stock—is one of this season's most popular shapes, in the wanted shades of gray, brown, or tan. Raw or welt edge models. Complete sizes, but not in every style or color.

Size	6⅜	7	7⅛	7¼	7⅜	7½	7⅝
Quantity	12	28	22	26	15	15	1

THE MEN'S STORE, SECOND FLOOR

WOODWARD & LOTHROP
10TH 11TH F AND G STREETS PHONE DISTRICT 5300

DOBBS does the "Breton Sailor"

As chic a Breton sailor as ever there was—with its brim suddenly turning up all around with a most buoyant effect. And, except for a bright feather accent, black felt supplies all the interest. $10. But one of our smart DOBBS collection. You see DOBBS everywhere—but you can get them only here—in Washington.

$7.50 $10

MILLINERY, THIRD FLOOR.

WOODWARD & LOTHROP
10TH 11TH F AND G STREETS PHONE DISTRICT 5300

Is Your Evening Attire Correct

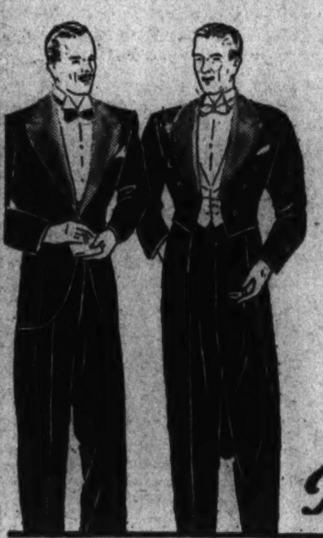

Lapels are a trifle bolder . . . coat tails are a trifle longer . . . bow ties are narrow . . .shirts are single-cuffed, with two-stud bosoms . . . these are a few of the imperceptible changes in men's evening clothes during the past year. And for the many formal and informal occasions during this new era of gay affairs, one can not be too meticulous in perfection of dress.

THE TUXEDO meets the requirements of young men, for comfort and enduring good looks. Coat and trousers of fine black worsted $45
Young Men's and Youths' Tuxedos $32.50

THE TAILCOAT—most correct and formal type of evening attire. Coat and trousers, tailored from black unfinished worsted $50
Young Men's and Youths' Tailcoats $37.50
THE MEN'S STORE, SECOND FLOOR

Informal / Formal

Neckties

Informal: Black silk ties — with pointed or square ends—must always be worn outside the collar points $1
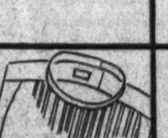
Formal: White bow ties—of material that matches shirt or vest—in long effect, with pointed ends......... $1.50

Shirts

Informal: Stiff-bosom—ribbed effect — shirts, showing two studs spaced equally between vee-point of vest and collar. $3

Formal: Two-stud, stiff-bosom white pique shirts, in simple design. Starched single cuffs........ $3.50
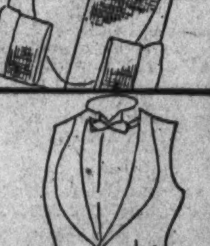

Vests

Informal: Black brocaded vests—single-breasted, vee opening style. Also white vests find popular approval. $8.50

Formal: Single-breasted white vests are favored this season. Tailored from small patterned fabrics....... $7.50

Jewelry

Informal: Smoked pearl dress sets —three studs (only two to be used) and cuff links.... $4.50

Formal: White imitation pearl dress sets—three studs (only two to be used) and cuff links....... $4.50
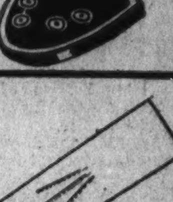

Gloves

Informal: Gray mocha gloves, with an undeniable air of distinction. Black embroidered backs $3.50

Formal: White gloves, of close-fitting, soft kid, with wrist button.......... $3

Hose

Informal: Fine quality black silk socks—full-fashioned — with white clocks........... $1

Formal: Plain black silk socks—full-fashioned — are heavy enough not to be transparent. $1
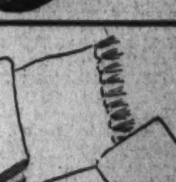

Mufflers

Informal: Fine silk scarfs — in canary or white—worn ascoted for smart appearance $5
White Linen Handkerchiefs......50c and $1

Formal: Fine white silk scarfs with fringe, add a final touch of smartness to your evening attire............. $5
White Linen Handkerchiefs......50c and $1
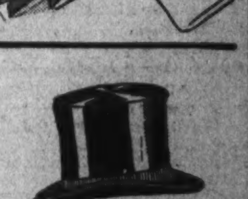

Hats

Informal: Collapsible opera hats are desirable for informal occasions. Also silk hats..... $15
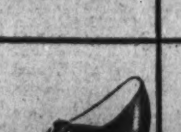
Formal: High silk hats, with fairly narrow curled brims. Also opera hats.... $15

Shoes

Informal: Dull-finish calf oxfords are the popular choice for informal occasions. Also patent leather ties............ $8
THE MEN'S STORE, SECOND FLOOR

Formal: Dress oxfords, of black patent leather, with plain toes......... $8
Pumps $10
THE MEN'S STORE, SECOND FLOOR

News of Activities and Coming Events in Capital Churches and Religious Societies

Albert Atwood To Open Series At St. Alban's

Sunday Evening Services Conducted by Laymen Begin Tomorrow.

Albert W. Atwood, writer on financial and economic subjects, will speak at the first of a series of special Sunday evening services at 8 p. m. tomorrow in St. Alban's Parish Church, on Wisconsin avenue near Massachusetts avenue northwest. His subject will be, "What Christianity Means to Me." H. Lawrence Choate, former national president of the Brotherhood of St. Andrew, will conduct the service. The Brotherhood Chapter in St. Alban's parish is sponsoring this series.

Hymns will be sung. There will be no offering. The service is open to the general public and to all members of the parish.

The rector of the parish, the Rev. Charles T. Warner, D. D., will take part in the service and offer the closing prayers.

Speakers on subsequent Sunday evenings this month will be Dr. Arthur C. Christie, of the Metropolitan Memorial Methodist Church; Coleman Jennings, of St. John's Church, Lafayette Square, and the Hon. Huston Thompson, of the Presbyterian Church of the Covenant.

Bishop Moore to Preach At Mount Vernon Place.

Bishop Arthur J. Moore, who will preach at the Mount Vernon Place Methodist Church South tomorrow morning, is in charge of the Pacific Coast Conference of this denomination. He was elected to the episcopacy on the first ballot by the last general conference. He formerly was pastor of the First Methodist Church South, Birmingham, Ala. Bishop Moore is now visiting the Baltimore Conference in connection with the work of the Kingdom Extension movement, of which he has charge.

Dr. A. C. Miller will occupy the pulpit at 8 o'clock. He is editor of the Arkansas Methodist and is now attending the convention of the Antisaloon League of America, of which he is a member of the national executive committee.

Relation of Evangelism To Public Affairs, Topic.

"Public Affairs and Evangelical Christianity" will be the theme of a series of morning sermons by Dr. Rufus W. Weaver at the First Baptist Church. The first in the series tomorrow morning will be on "The Higher Patriotism."

His evening sermons during January will be on "The Attitudes of Jesus," as expressed in His teachings and illustrated in incidents from His life. His subject tomorrow evening, the first of this series, will be "Jesus Faces the New Year."

The board of deacons will meet at the church Monday evening. The Ann Jackson class will meet at the church at 8 p. m. Monday. The Euzelian class will meet Tuesday evening at the home of Miss Marie Stroud.

Rev. Liotard Announces French Sermon Topic.

"L'Adoration des Rois Mages" will be the subject of the sermon by the Rev. Andre Frank Liotard at the French services at the New York Avenue Presbyterian Church tomorrow afternoon at 4 o'clock.

Cathedral Changes Time Of Services Tomorrow.

The principal Sunday morning service at Washington Cathedral will be changed from 11:30 to 11 o'clock, beginning tomorrow, according to an announcement authorized by the Right Rev. James E. Freeman. The service will consist of a shortened form of morning prayer with celebration of the Holy Communion and sermon. Cathedral authorities hope the new hour will prove more convenient for worshipers.

The sermon tomorrow morning will be delivered by the Rev. G. Freeland Peter.

In place of the usual evensong service at 4 o'clock, the Cathedral choir of men and boys will give the Christmas cantata, "The Story of Bethlehem," under direction of Edgar Priest, organist and choir master.

"Judge Not," Sermon Topic Of the Rev. Frederic Perkins.

"Judge Not," is the topic of a sermon the Rev. Frederic W. Perkins, D. D., of the Universalist National Memorial Church, will give tomorrow morning. The church school will meet at 10:15 a. m., with the exception of the adult class, which meets following the church service.

Dr. Perkins returns this morning from a week in Boston, where he had been noonday preacher at the services in King's Chapel. He attended the meeting of the Council of Free Church Fellowship in Boston Wednesday.

Vedanta Society Leader To Talk on Occultism.

The Vedanta Society, 1712 N street northwest, will hold a service at 8 p. m. tomorrow, and the leader, Swami Vividishananda, will lecture on "Occultism—True and False." Tuesday at 8 p. m. the Upanishads will be taught, and Thursday at 8 p. m. the Swami will give lessons on Raja Yoga, Hindu psychology.

Rev. DeBerry to Speak At Howard University.

The Rev. William N. DeBerry, executive of the Dunbar Community League, Springfield, Mass., will speak at the Howard University religious services in the Andrew Rankin Memorial Chapel tomorrow. Dr. DeBerry attended Fisk and Oberlin Universities. Dr. DeBerry received the first award of the Harmon Foundation for outstanding religious service in 1927, and in 1928 he received the Pynchon Medal awarded by the city of Springfield for conspicuous public service.

World Renews Magi Quest

Spiritual Want of Modern Era Presents Parallel to Unrest at Time of Wise Men's Search for Christ Child, as Related in Book of Matthew.

By William T. Ellis.

Once upon a time there was a politician, an officerholder, whose position paid him a large income, including a goodly share of what is called "honest graft." For his sort, he was an unusually high-grade man, who had not sold his soul to his job. He instinctively thought in terms of politics, governments and popular movement. And always he wished to find a better life for himself and for the public than the rather sordid one he knew.

This man, who is known to history by the two names of Levi and Matthew, was a tax collector, or publican, under the Roman government, in the Province of Galilee. One day, while busy on his job, he was spotted by Jesus, the new teacher from Nazareth, and called to give up his position and to become a full-time disciple. Matthew, who, of course, already knew of Jesus, was not one to do things by halves. He quit this tax-collecting position straightaway and that night gave a big feast for his new Master, to celebrate the event. He makes no mention of the banquet in the book which he later wrote.

For he did, long years after, write a book about Jesus, out of his own personal experiences and intimacy with Him; and that book is now to be studied for six months by the many millions of members of the Sunday school.

A Painstaking Reporter.

It is the first of the four Gospels in the New Testament. It bears many marks of the author's training as a public man—his interest in officialdom and his far-seeing way of looking at things; and his carefulness concerning records, as shown by the genealogy with which the book opens. His narrative is rather more austere than those of Luke and John; and he seems to have had the Jews ever in mind as he wrote; for he saw in Jesus the fulfillment of Old Testament prophecy. Matthew's Gospel, which most fully gives the direct teachings of Jesus, is often called "the Gospel of the Kingdom."

To Matthew alone we owe the story of the Magi, the Wise-Men from the East, who followed the Christmas Star to Bethlehem. He tells, as an alert politician, aware of the devious ways of officialdom, about their visit to Herod, and that crafty ruler's relationship to the incident. Herod, like all tyrants, lived in constant fear of being supplanted.

From the exactness of the author's details, we know that the Holy Family had by this time moved from the Bethlehem inn, and were lodged in a house, probably of a relative. After the wonder-tale of the shepherds there would be no lack of homes open to the Babe and His mother. Matthew makes clear that a considerable margin of time had elapsed since the birth; for Herod put the age limit of Bethlehem babies to be destroyed at 2 years. So the Christmas pictures showing the Magi at the manger are all wrong.

Scholars of Persia.

Since the bright shadow of Christmas is still upon us, we feel a timely interest in the tale of these three rich and mighty astrologers from Chaldea. They represent the wisdom of the East at its best. For they were Seekers, studying the stars to search out the meaning of things. The Magi stand for the scholarly type of character, never more numerous than today, which pursues truth daringly and dauntlessly.

In imagination we behold the large and sumptuous caravan of the Wise Men setting forth from their Persian home, down by the River Tigris, following a wonder-star which they had interpreted as the sign of a new King who had come. They knew the common expectation which pervaded the world in their time, of a Deliverer to come, and of a new day to dawn for mankind.

With our vague notions of geography, present-day readers give no heed to the long, hard journey between Babylon and Bethlehem. Now the trip may be made by motor in 24 hours; and I have done so. Recently a unique motor bus of huge size with 18 wheels, having provision for sleeping, and insulated against desert heat, was built in Cleveland for this Bagdad-Damascus run.

World Disturbed Again.

But the Magi had to go by camel, traveling by night and resting by day; in peril from robbers, from sandstorms and all the other mishaps of the changeless desert. They were doubtless weeks on the way—with ponderings and consultations during wayside halts.

In the midst of the story we pause to consider the parallel between the times of the Wise Men and today. We are in the thick of a world-wide unrest and of a search for something more, something better. All of the postwar changes among the nations may be interpreted in these terms. Universal discontent is expressing itself by change, and by a search for a worthier life for mankind. Beneath the present ferment in America any observer may see this spiritual quest.

President Roosevelt has said: "The people of the United States still recognize, and, I believe, recognize with firmer faith than ever before, that spiritual values count in the long run more than material values.

"The spirit of America springs from faith—faith in the beloved institutions of our land, and a true and abiding faith in the divine guidance of God."

Spiritual Goals.

All the goals that figure so largely in public discussion today—the abolition of unemployment and poverty, a fairer distribution of the rewards of life, a more brotherly relationship among all men and nations, the end of war and of private lawlessness, and the fuller expression of every human personality—are really spiritual goals. Man's seeking spirit in this present time is akin to the motive of the Magi. They sought a King—and found a Babe. We seek a remade world—and find that only the new sovereignty of the Saviour before whom the Chaldean seers worshiped in Bethlehem can bring it to us.

In spite of Herod, and everything else, the star-led seekers found the new King. Lesser men than they would have been discontented by the fact that He was only a babe. But the wisest are readiest to bow before infancy and possibility. So they bent in adoration and poured forth their gifts of gold, frankincense and myrrh—gifts of such practical value that they enabled Joseph to flee from Herod's impending sword to Egypt, and to sojourn there until the tyrant died.

As I have traversed the stormy wastes of the Sinai Peninsula, my thoughts have been of Abraham and of Joseph and of Moses and the Israelites and of Elijah, trudging this bitter way; but mostly they have been of the Holy Family, for whom there had been no room in Bethlehem's inn, and later, no room in all the Judea of their fathers, as they slowly moved, beneath blazing sun, down this thirsty highway to Egypt, the land of refuge. Eventually the three saw the pyramids and the Sphinx and the Nile. No wonder Jesus, grown, never followed the fashion of the Old Testament prophets in speaking harsh words about Egypt, the country that had sheltered him.

Sentence Sermons.

My first wish is to see the whole world in peace, and the inhabitants of it as one band of brothers, striving who should contribute most to the happiness of mankind.—Washington.

* * * *

A drop of honey catches more flies than a hogshead of vinegar.—Old Proverb.

* * * *

Search thy own heart; what paineth thee
In others, in thyself may be.—Anon.

* * * *

Do not anxiously hope for what is not yet come; do not vainly regret what is already past.—Chinese Proverb.

* * * *

Love worketh no ill to his neighbor; therefore love is the fulfilling of the law.—Romans 13:10.

* * * *

'Tis not in seeking,
'Tis not in endless striving,
Thy quest is found:
Be still and listen;
Be still and drink
The quiet of all around.
—Edward Rowland Sill.

* * * *

What the woman is to be within her gates, as the center of order, the balm of distress, and the mirror of beauty, that she is also to be without her gates, where order is more difficult, distress more imminent, loveliness more rare.—John Ruskin.

The International Sunday School Lesson for January 14 is: "The Baptism and Temptation of Jesus."—Matt. 3:1—4:11.

Percy S. Foster Memorial Unveiling Set Friday.

A bronze tablet in memory of Percy S. Foster will be unveiled and dedicated in a special service at the National Baptist Memorial Church at 8 p. m. Friday.

Dr. Daniel A. Poling, president of the World's Christian Endeavor Union, will speak.

An organ recital and song service will be conducted by Mr. and Mrs. George F. Ross. Among those who will take part in the exercises are Dr. W. L. Darby, Miss Monette Hallam and Mrs. Ethel Foster Shannon, daughter of Mr. Foster, and representatives of 16 religious and civic organizations cooperating in providing the memorial. The dedication ceremony will be conducted by Dr. Gove G. Johnson, pastor. Hermon C. Metcalf, chairman of the subcommittee on design of the memorial, will preside.

The memorial tablet, made by W. T. Carrigan, jr., Washington and New York sculptor, bears a profile medallion of Mr. Foster with his name, the years of his birth and his death (1863-1932) and the following inscriptions:

Christian Leader
Inspirer of Youth Through
the Ministry of Music
While I live will I praise the
Lord; I will sing praises unto
my God while I have
any being.—Ps. 146.
A Tribute From His Friends

The initiative in the erection of the memorial was taken by the District of Columbia Christian Endeavor Alumni Fellowship, of which Mr. Foster was the first president.

Mr. Foster, who was born in Richmond, but spent most of his life in Washington, had a notable career as director of large chorus choirs, beginning with the Moody and Sankey evangelistic meetings in Washington in 1893. He probably was best known throughout the country for his work at the great international Christian Endeavor conventions. He was active in Washington civic and business circles and organized and conducted choruses in connection with presidential inauguration ceremonies.

Evangelism Conference Scheduled on Monday.

A one-day conference on evangelism will be held Monday at the First Congregational Church under the auspices of the Washington Federation of Churches and the Department of Evangelism of the Federal Council.

Dr. Jesse M. Bader, of New York, will preside at a session at 10 a. m. Dr. R. H. Miller, new pastor of National City Christian Church; Dr. E. H. Rawlings, of Nashville, Tenn., and Dr. Charles L. Goodell, of New York, will appear on the program. The Rev. Clifford H. Jope, pastor of the Ninth Street Christian Church and chairman of the committee on evangelism of the Washington Federation of Churches, will lead the opening devotionals.

Dr. Bader and Dr. Rawlings will address an afternoon session, following a luncheon at 12:30 p. m., and Dr. Goodell and Dr. Miller will address a session at 8 p. m.

The conference is open to the public. Church officers and Sunday school workers especially are invited.

Will Lecture

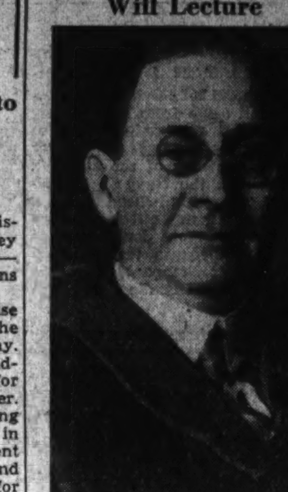

DR. RUFUS W. WEAVER, who tomorrow morning, at the First Baptist Church, will give the first of a series of sermons on "Public Affairs and Evangelical Christianity." Dr. Weaver's evening sermons during January will be on "The Attitudes of Jesus."

Guest Preacher

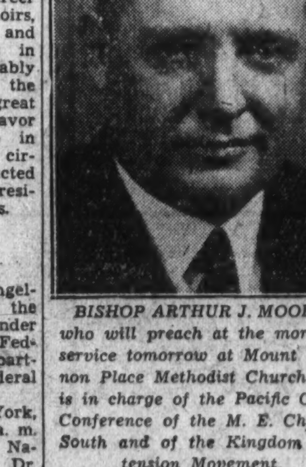

BISHOP ARTHUR J. MOORE, who will preach at the morning service tomorrow at Mount Vernon Place Methodist Church. He is in charge of the Pacific Coast Conference of the M. E. Church South and of the Kingdom Extension Movement.

Sermon by Rev. Swem At Centennial Church.

The Rev. E. Hez Swem, pastor of Centennial Baptist Church, will preach at 8 p. m. tomorrow on "Would You Rather Be a Hypocrite or a Well-Known Rascal?"

Bishop Richardson Guest At Douglas Memorial.

Bishop Ernest G. Richardson, of the Philadelphia district of the Methodist Church, will be the guest speaker at the evening service tomorrow at Douglas Memorial Methodist Church, of which the Rev. Clarence H. Corkran is pastor.

"God" Is Lesson-Sermon Topic of Scientists.

"God" is the subject of the Lesson-Sermon in all the Churches of Christ, Scientist, tomorrow. The golden text is from Isaiah 37:16, "O Lord of Hosts, God of Israel, that dwellest between the cherubim, thou art the God, even thou alone, of all the kingdoms of the earth; thou hast made heaven and earth."

Among the citations which comprise the Lesson-Sermon is the following from the Bible: "Bring ye all the tithes into the storehouse, that there may be meat in mine house, and prove me now herewith, saith the Lord of hosts, if I will not open you the windows of heaven and pour you out a blessing, that there shall not be room enough to receive it. And I will rebuke the devourer for your sakes, and he shall not destroy the fruits of your ground; neither shall your vine cast her fruit before the time in the field, saith the Lord of hosts. And all nations shall call you blessed; for ye shall be a delightsome land, saith the Lord of hosts." (Malachi 3:10-12.)

The Lesson-Sermon also includes the following passage from the Christian Science textbook, "Science and Health With Key to the Scriptures," by Mary Baker Eddy: "Spirit blesses man, but man can not 'tell whence it cometh.' By it the sick are healed, the sorrowing are comforted and the sinning are reformed. These are the effects of one universal God, the invisible good dwelling in eternal Science." (Page 78.)

"The Value of Tomorrow," Dr. Blackwelder's Topic.

Dr. Oscar F. Blackwelder, pastor of the Church of the Reformation, will speak on "The Value of Tomorrow," at the 11 a. m. service Sunday.

Plans for laying the corner stone at the East Capitol street edifice are being perfected. In the meantime, through the courtesy of Warner Bros., church and Sunday school services are being held in the Avenue Grand Theater, Pennsylvania avenue and Seventh street southeast.

The Luther League will meet in the home of Dr. and Mrs. Henry W. Yaeger, 700 East Capitol street, at 7:45 p. m. tomorrow.

The Ladies' Aid will meet Tuesday noon in the home of Mrs. Annie V. Schaeffer, 223 Ninth street southeast.

New Testament Retranslation Claimed to End Much Confusion

Greeks Made Errors in Adapting Gospels, Says Assyrian Scholar.

(Associated Press.)

"It is easier for a rope (not a camel as recorded in the King James version of the Bible) to pass through the eye of a needle than for a rich man to enter the kingdom of God."

That is what Jesus told his Apostles, as stated in St. Matthew, according to a new translation of the Gospels from the Aramaic, the language of Jesus, by George M. Lamsa, a native Assyrian. Lamsa, a graduate of the Archbishop of Canterbury's Mission College in Persia and of the Virginia Theological Seminary in Alexandria, Va., contends the language in which the Gospels originally were written was the native Galilean Aramaic and not Greek. The King James version was translated from the Greek.

In this first translation of the Eastern version of the Gospels, more than a thousand changes have been made as compared with the King James version. They offer abundant proof of Greek mistranslations, Mr. Lamsa says, due to misunderstanding of the ideas and customs prevalent in the days of Jesus, and of the tendency of Greek translators to read Hellenistic ideas and customs into the text.

Confusion Laid to Errors.

These, and additional errors in the King James version, he says, have led to much confusion.

Illustrations of difficulties in translating the Aramaic text into Greek are cited. The Aramaic word "gamla" is the same word for camel, rope and beam.

The Aramaic word "kakra" means a large piece of money or a talent and is used also for province, the difference being a single dot.

The confusion is made in the parable of the nobleman (Luke 10: 13, 17, 24), who rewarded his servants not with coins but with cities, which Mr. Lamsa says is improbable.

In Aramaic an insane man is called "dewana," literally meaning "he is possessed of a devil," or has become wild. The King James version (Mark 1:34) reads that Jesus "suffered not the devils to speak because they knew Him;" the Aramaic is that "He did not allow the insane to speak," after He had healed them, "because some of these were His acquaintances," and He did not want them to praise Him.

Greeks Not Mentioned.

"It is significant that the Aramaic text contains not a single reference to the Greek people," says Mr. Lamsa. "The Greek text of St. John's Gospel mentions that some 'Greeks' desired to see Jesus.

"The word in the Eastern version is 'ammey,' people, and the reference is to "Gentile Idumaeans and Syrians. The woman Zarepath was a Syrian, according to the Eastern version, and not a Greek. These changes probably were made by Greek translators, who wished to introduce some references to their own people in the Gospels."

Mr. Lamsa contends his translation solves many difficulties in interpretation and clarifies what appear to be hard and harsh sayings of Jesus, often paradoxical but never irrational.

A. J. Wilder to Preach At Morning Services.

At St. Andrew's Episcopal Church tomorrow the rector, the Rev. A. J. Wilder, will preach at the 11 a. m. service. There will be Holy Communion at 8 a. m., and church school and adult Bible class at 9:30 a. m. The Young Peoples Fellowship will meet at 7:30 p. m.

The Woman's Auxiliary will hold its annual meeting at 11 a. m. Tuesday and will be entertained at luncheon by Mrs. A. J. Wilder at her residence, 2001 Sixteenth street northwest.

"No Way But Forward," Dr. Miller's Subject.

"No Way But Forward" will be the sermon subject of Dr. Raphael H. Miller at the 11 a. m. service at the National City Christian Church. In the evening Dr. Miller will preach on "An Appeal to God's Honor."

Thursday evening a new series of lecture discussions will be held following dinner at the Vermont Avenue church building. Dr. Miller will review Prof. Walter Pitkin's book, "Life Begins at Forty," and give the introduction to a series of lectures on "Why the Disciples Are That Way." The public is invited. Dinner reservations may be made through the church office.

New Columbia Heights Pastor to Hold Services.

The Rev. A. P. Wilson will start his pastorate at Columbia Heights Christian Church tomorrow and will preach at both services. At 11 a. m. he will preach on "A New Creation" and at 8 p. m. his subject will be "Taking Inventory."

Mr. and Mrs. Wilson, assisted by the official board of the church, will hold a reception for the congregation and the ministers of Washington and their wives at 8 p. m. Wednesday in Power Hall.

Mr. Wilson, who has served on many boards and committees of the Churches of Christ, came to Washington from Fort Wayne, Ind.

Rev. Godfrey Chobot To Preach to Presbyterians.

The Rev. Godfrey Chobot, will preach a New Year sermon Sunday morning at the 11 o'clock service at the Sixth Presbyterian Church. There will be a special Sunday evening at 8 o'clock when the pastor will speak on: "Encouragement," and a program of organ music will be given by Mrs. Muriel Day.

A group of men will meet Sunday morning in the Sunday school rooms to organize a Bible class with John A. Latimer as teacher.

First Congregational Plans Song Service.

Dr. Allen A. Stockdale, minister of the First Congregational Church, Tenth and G streets northwest, will preach at 11 a. m. tomorrow on "God Is Now." The vested choir of 60 voices under the direction of Ruby Smith Stahl will sing at the morning service.

At the 8 p. m. service there will be 60 minutes of Gospel melody. Paul Sedgwick will lead, assisted by Nell M. Berghout, Paul DeLong Gable, Dr. Stockdale and a large chorus of young people.

On Thursday the church night supper will be served at 6 p. m. in the Sunday school room and will be followed at 6:45 o'clock by the midweek meeting. Dr. Olin D. Wannamaker, of Ling-Nan University, Canton, China, will be the guest speaker.

Dr. Taylor to Preach On "Spiritual Loyalty."

Dr. James H. Taylor, pastor, will preach at the Central Presbyterian Church tomorrow morning on "Spiritual Loyalty." At the evening service an address will be made by J. M. Allardyce, a layman from San Antonio, Tex., who is giving a large part of his time without any remuneration to the work of the church.

The home mission committee of the Presbytery of Potomac will meet at the Central Church on Thursday, January 11.

The Christian Endeavor Society will hold its regular meeting on Sunday night. The society will continue publication of the weekly paper, the Standard Bearer. The Westminster League will hold its meeting at 5 p. m., after which there will be a fireside hour for the young people.

The Young People's Friday night class is resuming the study of the Life of Christ under the leadership of Dr. Taylor.

Novena Devotions Set, Starting Monday Night.

Solemn Public Novena Devotions in honor of Our Lady of the Miraculous Medal, will be held every Monday evening at 7:30 o'clock at St. Mary's Church, Fifth street northwest between G and H streets, beginning January 8. The Rev. Charles J. Trinkaus, paster, announces that these devotions will not last longer than 30 minutes.

Mrs. Aleta B. Baker Plans Occult Series.

Mrs. Aleta B. Baker will begin a series of informal talks on occult subjects Monday evening, January 8 at 8:15 at 917 Eighteenth street northwest, apartment 36. The subject for the first talk will be "The Occult Law of the Middle Path."

Mrs. Baker is the founder of the Order of the Portal, with headquarters in Boston and branches in New York, Washington and other cities. The avowed purpose of the order is "to awaken interest in the new mysteries wherein man is once more to become an accepted son of the Logos doctrine having power over the Spoken Word."

Conference Speaker.

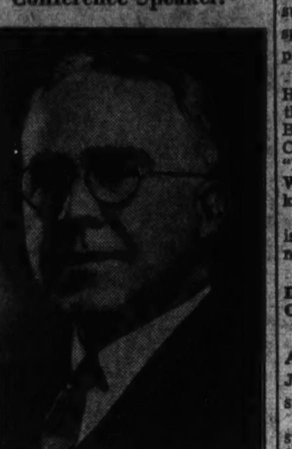

DR. E. H. RAWLINGS, of Nashville, Tenn., one of the secretaries of the General Board of Missions of the Methodist Episcopal Church South, and editor of the World Outlook, who will speak at the Conference on Evangelism, to convene tomorrow under auspices of the Washington Federation of Churches and the Department of Evangelism of the Federal Council. Dr. Rawlings will speak on "The Imperishable Message of Eternal Salvation" at the session at 10 a. m. at the First Congregational Church.

Dr. Pierce to Give Series on Living.

Ulysses G. B. Pierce, minister of All Souls' Church (Unitarian), announces a series of sermons for January on "Toward Gracious Living."

The subjects are as follows: Tomorrow, "Magnanimous Living;" January 14, "Courteous Living;" January 21, "Re-created Living;" January 28, "Compassionate Living."

Church school meets at 9:45 a. m. At 5 p. m. Charles Trowbridge Tittmann, bass, will assist Lewis Corning Atwater, organist, in a program of Bach music. At the Book Chat which follows Dr. J. M. Dudley will speak on "America Self-Contained." Supper is served by a special committee of the Business and Professional Women's Club, headed by Mrs. W. A. Page. The Fireside Circle meeting for young people at 6:30 p. m.

Mrs. Georgette Ross Howard will resume her current events talks Monday at 8 p. m. At the meeting of the Women's Alliance January 12 at 11 a. m., Dr. Frank W. Ballou, superintendent of schools, will speak on "The Effects of the Depression on Education."

Luncheon hostess will be Mrs. Hugh G. Boutell. Friday at 8 p. m. the book review section of the Business and Professional Women's Club will meet for a discussion of "In Place of Profit," by Harry F. Ward, to be led by Miss Elva Dunkle.

A meeting of the Junior Alliance is scheduled for January 13, at 12 noon.

Dr. Sizoo to Speak On Life's Resources.

Sunday morning at the New York Avenue Presbyterian Church Dr. Joseph R. Sizoo will have for his subject, "The Resources of Life."

Sunday evening Dr. Sizoo will speak on "What May We Expect in 1934?"

The Christian Endeavor Society will hold its fellowship tea at 6 p. m. Sunday in the parish hall.

BAPTIST.

FIRST BAPTIST CHURCH
16th and O Sts. N.W.
Rev. SAMUEL J. PORTER, D. D., Pastor
11 a. m., "The Higher Patriotism," Dr. Rufus W. Weaver.
8 p. m., "Jesus Faces the New Year," Dr. Weaver
Sunday School, 9:30 a. m.
B. Y. P. U., 6:45 p. m.

CONGREGATIONAL.

FIRST CONGREGATIONAL CHURCH
10th and G Streets N.W.
Allen A. Stockdale, D. D., Minister.
Dr. Stockdale preaches at 11 A. M. on "God Is Now." 8 P. M., Sixty minutes of Gospel Melody. Thursday, 6 P. M., church night supper; 6:45 o'clock, Dr. Olin D. Wannamaker, of China, guest speaker.

LUTHERAN.

REFORMATION
Temporary Location, 7th & Pa. ave. se.
Dr. OSCAR F. BLACKWELDER, Pastor
Dr. JOHN WEIDLEY, Pastor Emeritus
9:30 a. m.—Bible School.
11:00 a. m.—"The Value of Tomorrow." Dr. Blackwelder will preach.

METHODIST EPISCOPAL SOUTH

MOUNT VERNON PLACE
Southern Methodism's Representative Church. Mass ave. at 9th st. nw.
DR. FORNEY HUTCHINSON, Pastor.
11 a. m.—Bishop Arthur J. Moore will preach.
8 p. m.—Dr. A. C. Millar will preach.

UNITARIAN.

All Souls' Church
Sixteenth and Harvard Streets
Minister,
ULYSSES G. B. PIERCE, D. D.
9:45 a. m.—Church School.
11:00 a. m.—Morning Worship.
"Magnanimous Living"
5:00 p. m.—Program of Bach Music.
5:30 p. m.—Book Chat, Dr. J. M. Dudley.
7:30 p. m.—Motion Picture Hour, "A SUCCESSFUL CALAMITY."

OTHER SERVICES.

The ORDER of the PORTAL
Informal Talk on the Occult Law of the Middle Path. Speaker:
Aleta B. Baker of Boston
917 18th St. N.W., Apt. 36,
January 8, 1934, at 8 p. m.

VEDANTA SOCIETY
1712 N St. N. W.

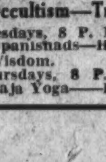

Leader
Swami
Vividishananda
of India
Sunday, Jan. 7
8 P. M.
"Occultism—True and False"
Tuesdays, 8 P. M.—Study of the Upanishads—Hindu Mystic Wisdom.
Thursdays, 8 P. M.—Lessons on Raja Yoga—Hindu Psychology.

Episcopal

ST. AGNES'
46 Que Street N.W.
(Fla. ave. or North Capitol st. car.)
Rev. V. O. ANDERSON, Rector.
Sundays.
7:00 a. m.—Low Mass.
9:30 a. m.—Sunday School.
11:00 a. m.—Sung Mass and Sermon.
8:00 p. m.—Evensong, Benediction.
Week Days.
7:00 a. m.—Low Mass, every day.
9:30 a. m.—Low Mass, Thursdays.
8:00 p. m.—Intercessions, Fridays.

Washington Cathedral
Wisconsin and Massachusetts Avenues and Woodley Road.
Note change of hour of morning service to 11:00
Holy Communion 7:30 a. m.
Morning Prayer, Holy Communion and Sermon. Preacher, Canon Peter. 11:00 a. m.
Christmas Cantata, "The Story of Bethlehem." 4:00 p. m.

ST. JOHN'S CHURCH
LAFAYETTE SQUARE
8:00 a. m.—Holy Communion.
11:00 a. m.—Holy Communion and Sermon.
Canon GEORGE B. KINKEAD will preach.
7:45 p. m.—Evensong and Sermon.
The Rev. EDWARD SLATER DUNLAP will preach.
Visitors Welcome.

Church of The Epiphany
1317 G Street N.W.
Rev. Z. B. PHILLIPS, D. D., LL.D.
Rev. HARRY LEE DOLL, B. D.
Rev. JAMES DE WOLF HUBBARD, B. A.
8:00 a. m.—Holy Communion.
9:30 a. m.—Church School.
11:00 a. m.—Holy Communion and Sermon by the Rector.
8:00 p. m.—Evening Prayer and Sermon by the Rev. Mr. Doll.

ST. ANDREW'S V AND NEW HAMPSHIRE
THE REV. A. J. WILDER, S.T.B., Rector
Services, 8 and 11 a. m.

Rock Creek Church
Founded A. D. 1719.
Rock Creek Church rd. and Webster st.
Rev. F. J. Bohanan, D. D., Rector.
Services, 8:30 9:30 11 a. m. and 7 p. m.

DISCIPLES OF CHRIST.

NATIONAL CITY CHRISTIAN
THOMAS CIRCLE
DR. RAPHAEL H. MILLER, Minister.
9:45 a. m.—Bible School.
11:00 a. m.—Sermon, "No Way But Forward."
7:45 p. m.—"An Appeal to God's Honor."
Male Quartet.

Christian Science
Churches of Christ, Scientist, Branches of The Mother Church, The First Church of Christ, Scientist, in Boston, Mass.
First Church of Christ, Scientist, Columbia rd. and Euclid st.
Second Church of Christ, Scientist, 111 C st. ne.
Third Church of Christ, Scientist, 13th and L sts. nw.
Fourth Church of Christ, Scientist, 16th and Meridian sts. nw.
SUBJECT:
"GOD"
SERVICES:
SUNDAY—11 a. m. to 8 p. m.
SUNDAY SCHOOL—11 a. m.
WEDNESDAY EVENING MEETINGS, 8 O'Clock.
READING ROOMS:
FIRST CHURCH, 730 17th st. nw. Hours, 9 to 9 (except Wednesdays, 9 to 7, and Sundays and holidays, 2:30 to 5:30)
SECOND CHURCH, 111 C st. ne. Hours, 1:30 to 5:30 week days; 2:30 to 5:30 Sundays and holidays.
THIRD CHURCH, Colorado Bldg., 14th and G sts. Hours, 9:30 to 9 (except Wednesdays, 9:30 to 7:30; Sundays and holidays, 2:30 to 5:30)
FOURTH CHURCH, Tivoli Bldg., 3313 14th st. Hours, 9 to 9 week days; Wednesdays, 9 to 7:30; Sundays, 2:30 to 5:30; holidays, 2:30 to 7:30.
All are welcome to attend our church services and use our reading rooms.

UNIVERSALIST.

UNIVERSALIST NATIONAL MEMORIAL CHURCH
Cor 16th and S Sts. N.W.
Rev. Frederic W. Perkins, D. D.
10:15—Church School
11:00—Service of Worship
"JUDGE NOT"
NATIONAL CAPITAL CHOIR
Albert W. Harned, Mus. Doc.

CATHOLIC.

St. Mary's Church
Fifth St. N.W. Bet. G & H Sts.
Sunday Masses
Low Masses at 7 and 8 o'clock.
High Mass at 9 o'clock.
Low Masses at 10:30 and 11:30.
Novena Devotions
In honor of Our Lady of the Miraculous Medal, will be held every Monday evening at 7:30.

Presbyterian

CENTRAL PRESBYTERIAN
Southern General Assembly
16th and Irving Sts. N.W.
REV. JAMES H. TAYLOR, D. D., Pastor.
9:30 a. m.—Sunday School.
11 a. m.—Morning Worship.
SPIRITUAL LOYALTY
8 p. m.—Address by Mr. J. M. Allardyce.

NEW YORK AVENUE CHURCH
13th & H & N. Y. Avenue
Ministers
DR. JOSEPH R. SIZOO
DR. ALBERT EVANS
11:00 A. M.—"The Resources of Life."
8:00 P. M.—"What May We Expect in 1934?"

SERVICE FRANCAIS
New York Avenue Church,
13th & H & New York Avenue.
DR. FLORIAN VURPILLOT, Fondateur et Pasteur honoraire de la Congregation francaise.
ANDRE FRANK LIOTARD Pasteur
Dimanche a 4 heures, sermon par M. LIOTARD.
"L'Adoration des Rois Mages."

SIXTH
Presbyterian Church
16th and Kennedy Sts. N.W.
REV. GODFREY CHOBOT, Pastor.
11 a. m., New Year Sermon.
8 p. m. "Encouragement."
VISITORS ALWAYS WELCOME.

COVENANT-FIRST
Connecticut Ave. at 18th & N Sts.
Dr. Albert Joseph McCartney,
Rev. Samuel Robinson Allison, Ministers.
Morning Worship at 11 o'clock. Subject:
"Taking An Inventory of Our Spiritual Resources"
Dr. McCartney preaching.
Thursday evening service at 8 o'clock in preparation of Communion.

Church of the Pilgrims
ON THE PARKWAY
At 22d and P Sts. N.W.
Gift of the Presbyterians of the South to the Nation's Capital.
REV. ANDREW REID BIRD
Minister.
Divine worship at 11 a. m. and 8 p. m.
A CORDIAL WELCOME TO YOU.

DISCIPLES OF CHRIST.

Columbia Hgts. Christian
Park Road West of 14th St.
Rev. A. P. Wilson, Pastor.
9:30 a. m. Bible School
11:00 a. m. Service and Sermon
6:30 p. m. C. E. Tea
7:30 p. m. Service and Sermon

Knee-Action Wheels

•

Longer wheelbase

•

Bigger Fisher Bodies
(4 inches more room)

•

Blue Streak Engine

•

80 horsepower

•

80 miles an hour

•

Faster acceleration

•

12% greater economy at touring speeds

•

Increased smoothness and quietness

•

New, larger all-weather brakes

•

Smart new styling

•

Typically low Chevrolet prices

•

So radically different in the way it runs, rides and responds we say —

Drive it only 5 miles **and you'll never be satisfied with any other low-priced car**

On special display beginning today

CHEVROLET FOR 1934

WASHINGTON BUILDING

15TH ST., NEW YORK AVE. & G ST., N. W.

Opens Today 1 p.m.

Jan. 8th to 13th Incl. 10 a.m. to 10:30 p.m.

ADMISSION FREE!

IMPORTANT NOTICE: In 100 leading cities of the country these special advance showings of the 1934 Chevrolet are being held prior to the time when Chevrolet dealers will have cars on display. All local dealers and their representatives will be present to greet old friends and meet prospective buyers.

The Washington Post

THE WASHINGTON POST PUBLISHING CO.
Eugene Meyer, President and Publisher.
Eugene MacLean, General Manager. F. R. Harrison, Secretary-Treasurer.

The Washington Post is a member of the Associated Press, which is exclusively entitled to the use for republication of all news dispatches credited to it or not otherwise credited in this paper, and also the local news published herein.

OFFICES OF THE WASHINGTON POST
New York, N. Y. ....270 Madison Avenue
Atlanta, Ga. ....711 Glenn Building
Chicago, Ill. ....360 North Michigan Avenue
Detroit, Mich. ....8-241 General Motors Building
St. Louis, Mo. ....205 Globe Democrat Building
San Francisco, Calif. ....Monadnock Building

DELIVERED IN WASHINGTON

Daily, Sunday, 1 yr.	$7.80	Daily, Sunday, 1 week	15c
Daily, only, 1 yr.	5.20	Daily only, 1 week	10c
Sunday only, 1 yr.	2.60	Sunday only, per copy	5c

BY MAIL—MARYLAND, VIRGINIA, WEST VIRGINIA AND NORTH CAROLINA.

Daily and Sunday.		Sunday Only.		Daily Only.	
One year	$9.00	One year	$4.00	One year	$6.00
Six months	5.00	Six months	2.00	Six months	3.50
One month	.85	One month	.40	One month	.60

OTHER STATES, MEXICO AND CANADA

Daily and Sunday.		Sunday Only.		Daily Only.	
One year	$11.00	One year	$4.50	One year	$7.50
Six months	6.00	Six months	2.50	Six months	4.00
One month	1.00	One month	.45	One month	.70

All Subscriptions by Mail Payable in Advance.

Entered at the Postoffice, Washington, D. C., as second-class mail matter.

Saturday, January 6, 1934.

An Important Birthday.

Not long ago it was seriously suggested in London that a statue be erected, of course on Baker street, to Sherlock Holmes. The valid point was made that to millions of people the famous detective is far more of a reality than the majority of dukes, statesmen and warriors whose marble and granite effigies clutter the corners of Britain's capital. And it was further pointed out that erection of the statue would help to make Holmes an actual personage—that if he seemed to have lived to those who passed his statue half a century hence he could be said actually to have lived as a citizen of that London which he loved so well.

Many who would not care to pursue this argument to its philosophical depths will nevertheless be excited to hear that research on this side of the Atlantic has now fixed the birthday of Sherlock Holmes as of January 6—today. The date is nowhere mentioned by his faithful biographer, Dr. Watson, but sedulous study combined with judicious assistance from astrological portents seems to have established, beyond reasonable doubt, that it coincides with Epiphany. To celebrate this the "Baker Street Irregulars" are today being established as a New York luncheon club, scheduled to meet not merely every January 6, but also on other dates outstanding in the Holmes chronology.

Full information as to the purposes of the club awaits its initial meeting. But we have it from a sponsor that a minor activity will be the creation of a "searching cocktail" to be known as the Sherlock Holmes. And there are those who already advocate that a further concoction be dedicated to the memory of Sherlock's brother, Mycroft. He, it will be recalled, had an intelligence even more subtle and potent than that of Dr. Watson's deathless hero.

From Missouri.

When, in November, a mob at San Jose, Calif., took two men out of jail and lynched them, Gov. Rolfe made the unforgivable observation, "California has given the Nation a lesson." Now, in sharp contrast, Missouri is giving the country the only sort of lesson worth having in such matters.

A grand jury at St. Joseph has indicted 11 persons in connection with the lynching of Lloyd Warner, a young Negro, on November 28. Seven of them have been arrested and are in jail in default of heavy bond. Not content merely to return indictments, the grand jury denounced the "mob lynching scene with its horrifying and dreadful details;" called it a blot upon the community; demanded the removal of the sheriff and police officers who had failed to protect their prisoner, and scored bystanders who had made no effort to rescue the prisoner. "Let the court do its duty," the grand jury enjoined. "Let the governor do his duty."

The injunction of the Missouri grand jury ought to be heard in California and on the Eastern Shore. A grand jury is to be convened at San Jose on January 11 to investigate the lynching, but there is no prospect of indictments, according to District Attorney Fred Thomas, because of the governor's attitude. On the Eastern Shore, there is perhaps even less likelihood of indictments, though not for lack of a courageous attitude on the part of Gov. Ritchie. Only in Missouri has there been any clear-cut meeting of the challenge to civilization presented by lawless mobocrats.

More Merit, Fewer Spoils.

A large measure of sound advice is contained in the annual report of the Civil Service Commission. Its recommendations are particularly significant at a time when the Administration is building up large organizations without the aid of the merit system. No specific criticism was aimed at the revival of the spoils system in Washington, but the commission observes that agencies familiar with the advantages of the competitive civil service have filled their unclassified positions from the commission's list of eligibles while "most of those temporary agencies which are entirely new have not done so."

In accordance with past recommendations from the commission, President Roosevelt instructed Postmaster General Farley several months ago to prepare a bill bringing first, second and third class postmasters under the classified civil service law. The commission thinks that collectors of customs, collectors of internal revenue, deputy marshals, most attorneys and other officers who are not obliged to determine policies should also be brought within the competitive system. While Congress is trying to eliminate loopholes in the tax law, it might well consider the substitution of business training and efficiency for political pull in the appointment of tax collectors.

Veterans' preference in obtaining civil service positions also needs attention. Nearly one-third of the appointments made in 1933, the commission points out, were awarded on the basis of preference for military service. Under the present law certain individuals who enlisted in the military forces in peace time are entitled to preference in seeking civil service jobs. Veterans' preferences have been extended to a point where merit is often overshadowed by privilege. The question of limiting such special benefits ought to be met in all fairness to citizens who seek Federal positions on the basis of their experience and qualifications.

In The Dark.

A few weeks ago the National Economy League conservatively estimated the prospective Federal deficit for the current fiscal year at approximately $4,000,000,000, less sinking fund requirements. This estimate, based on the assumption that no new expenditures would be authorized, turns out to be more than two billions below the total amount of uncovered expenditures "either appropriated for or for which appropriations have been asked," in the budget message. In computing the anticipated deficit, moreover, $1,166,000,000 of expenditures not included in the budget estimates must be added, according to the President's statement.

Since new emergency spending during the first six months of the present fiscal year amounted to only $1,155,825,000, there is considerable doubt whether the spending capacity of the governmental agencies can be speeded up sufficiently to produce a deficit in excess of $7,000,000,000 by the end of June, 1934. In fact, a quite evident desire exists in certain quarters to minimize the scope of the spending program by alleging that the President has asked for more money than is needed and more than can be spent.

This kind of loose conjecture is deplorable. It plays directly into the hands of those advocates of spending who are hoping that Congress will authorize the executive branch of Government to make large discretionary disbursements without insisting upon a careful scrutiny and itemization of all appropriation measures, and an equally studious survey of the disposition to be made of sums already appropriated. In the absence of detailed information regarding the allocation of emergency funds, it is impossible to judge whether or not it is practical to disburse over $6,000,000,000 during the next six months. The spending capacity of Government agencies during any given period depends to a large extent upon the character of the outlays.

The additional emergency outlays of approximately $3,200,000,000 which the President asks Congress to appropriate for the fiscal years 1934 and 1935 are not itemized nor is any statement made concerning the purpose to which these sums would be devoted. On the contrary, the President, in referring to the emergency grant for the coming fiscal year, says that "no person can on this date definitely predict the total amount that will be needed nor the itemizing of such an amount."

Such being the case, why should Congress be asked to vote lump sum appropriations that may or may not be required months hence, for purposes not specified and possibly not foreseen? Certainly there is no necessity for hasty action at the present time, as there was last March when Congress assembled in special session and bestowed upon the Executive the extraordinary powers which launched us upon a recovery program necessitating heavy expenditures.

Although the budget message has been called "brutally frank" it fails to disclose many facts upon which the public and Congress should be enlightened. It is forthright only in the emphasis placed upon the cost of the spending program which the President is asking Congress to approve.

The Police Power.

Aroused by outbreaks of lawlessness in many parts of the country in recent months, senators and representatives have brought to Capitol Hill with them quite a crop of measures to extend the powers of the Federal Government in dealing with criminals. In addition, the Department of Justice and a Senate committee headed by Senator Copeland will have suggestions.

It is not strange that new anti-crime legislation should be demanded when law enforcement agencies of some communities seem to have broken down. Yet the question of policing a Nation of widely diversified interests, with strong traditions of local self-government, can not be solved merely by the enactment of national laws. Repeal of the eighteenth amendment stands as an emphatic warning against the transfer of police powers to Washington. Congress ought to scrutinize with the utmost care any measure that would tend to weaken the responsibility of the States for preservation of law and order.

Senator Copeland has indicated that he will submit a bill which would greatly extend the authority of the Government. The most controversial provision would authorize Uncle Sam to intervene in any State or community if the Attorney General should decide that local government had failed to function. In view of the many demonstrations this country has witnessed, indicating that law enforcement can not be effective without the support of local public sentiment, this proposal appears to be a definite step in the wrong direction.

In many cases the trails of criminals cross State lines. Kidnaping victims are often taken from one State to another. Stolen automobiles may be quickly removed from the jurisdiction of local officers. In handling crimes of this type cooperation on the part of the Federal Government is undoubtedly necessary. It may be wise to strengthen the powers of the Department of Justice to fight against crimes of a strictly interstate character. But every move designed to throw the responsibility for local enforcement of law upon the already burdened shoulders of Uncle Sam must be regarded with suspicion. The country is not faced with any emergency that would justify measures tending to break down the police powers of the States.

District Budgeting.

The District budget, as submitted to Congress, stands out in emphatic contrast to the Federal budget. While the Administration plans to spend more than three times its expected income, it makes provision for a large surplus in the District budget. Enormous Federal outlays for emergency purposes contrast with local estimates that are almost entirely confined to mere operating expenses. Instead of piling up enormous obligations, the District is entirely free of debt. It is curious that an Administration which is so unconcerned about National finance should lean backward to maintain a sound financial position in the District.

From this viewpoint Washington taxpayers are extremely fortunate. Not a cent of their money goes into interest or sinking funds. Every dollar appropriated is devoted to community service. It is of the utmost importance that this sound financial position be maintained. Nevertheless, the present budget raises the question as to where wise economy ceases and parsimony begins.

Department heads requested a total of $44,897,000 to operate the District government next year. The Budget Bureau instructed the Commissioners to keep their estimates within $36,710,000. Unable to comply with this request without seriously crippling some District agencies, the Commissioners asked for appropriations totaling $39,484,000. The Budget Bureau trimmed these estimates to a total of $35,821,000, part of the reduction being represented by the allowance for only 90 per cent instead of 100 per cent of employes' base salaries.

On the basis of the budget estimates the District will end the fiscal year 1935 with a surplus of $5,443,000 to which must be added prospective revenue amounting to $785,000 from liquor taxes, making a total surplus of $6,228,000. Furthermore, these estimates are based on continuation of the $5,700,000 Federal contribution, which appears to be unduly low. Under these circumstances some of the improvements urgently needed by the District might well be included in the budget.

While funds for the construction of schools, bridges, sewers, streets, &c., have been sharply reduced during the last two years, Washington has been growing rapidly. The schools are particularly crowded, yet only a meager sum is allowed for three school building projects. An item for the proposed Anacostia Junior High School was eliminated by the Budget Bureau, in spite of the fact that Congress made an initial appropriation for this structure last year.

For a few years public improvements of this type may be neglected. But it is impossible for a growing city to live for any length of time on subsistence rations, without a serious deterioration of its standards in education, public health, police protection, &c. A constructive program of improvements might be carried on without jeopardizing the sound financial position of the District. The chief result of hoarding a surplus while urgent needs are ignored is a stronger disposition on the part of some members of Congress to chisel a little more off the diminishing lump sum.

Sic Transit.

The gentleman who first enunciated the principle that "everything that goes up has got to come down" had in mind the physical operations of the law of gravity, but the observation is applicable to baseball salaries, as well as to the stipends of railroad presidents.

In 1914, Babe Ruth, for instance, was earning a mere $1,300. Two years later he was getting $3,500 annually; in four years his salary had gone to $20,000. Three years later he wangled $52,000 out of Col. Ruppert, and the next season, after a record number of home runs, the beer baron paid him $70,000. The Babe reached $80,000 for the season of 1930 and 1931, but his legs slowed up while the depression didn't. For 1932 he got $75,000; for last season $52,500. Next year is perhaps his last season in baseball as a player. He does not expect to participate in more than 100 games. Moreover, he said somewhat resignedly the other day, "I expect to have to take a cut."

The end—of his high salary and his playing days—is not far round the corner for the Babe. But his has been a grand and unrivalled sports career. He had more reason for ego than Louis XIV; he could have said truthfully: "The baseball, it is I."

Mile Posts

A Parade of the Past From the Files of The Post.

JANUARY 6, 1909.

SAILING FOR France, Orville Wright said he did not believe the airplane would ever take the place of the train or the steamship. He said that he and his brother would build planes to carry as many as five people and that later planes might be constructed to carry 15 or 20 persons, "but not much more."

JANUARY 6, 1914.

PEERESSES AND church dignitaries who had been invited to witness an exhibition of the tango dance, after it had been severely criticized in London, voted 731 to 21 that it was modest. One peeress wrote on her card that it was "so modest that I was bored to tears."

HENRY FORD announced he would distribute a $10,000,000 bonus among his 26,000 employes in the form of double pay and that hours of work would be reduced from nine to eight daily.

JANUARY 6, 1924.

THE THERMOMETER stood at 2 above zero.

THE RANCH owned by Mrs. Rosalie Evans in Mexico was burned by Obregon troops.

A SURVEY showed that there were 1,249,000 unemployed in England, 660,000 in Germany, 443,000 in Russia and 1,363 in France.

THE DUKE OF ATHOLL declined the Albanian throne, which had been refused previously by Jerome Bonaparte, William Leeds, jr., and Harry F. Sinclair.

A Long Wait for a Mild Drink.

Letters to the Editor

The Post welcomes letters from its readers. All communications should be signed with the writer's name. Upon publication initials or pen names will be used if requested. Letters should be limited to 300 words.

On the Destruction of Trees in the Mall.

To the Editor of The Post—Sir: Instead of becoming "educated" to the plan pictured in The Post for "improvement" of the Mall through the wholesale slaughter of its stately and lovely trees, I am sickened to think that any project so shameful and wicked can possibly be allowed to proceed. Tree lovers should rise up en masse to still prevent this abomination. Just because more than 30 years ago some one drew a stupid blue print plan, is that any reason for suddenly forcing it upon us at this late date before the protests of permanent citizens and taxpayers have a chance to be heard? When the McMillan plan was drawn the Mall had not attained its present beauty. What the vandals are overlooking is that it takes 50 years to make a tree—and 50 minutes to slaughter it.

Just what is the idea of this senseless project? Are there not hundreds of thousands of miles of raw highway all over this barren land through which cars can rush four abreast without destroying the very heart of our city's quiet shaded charm? I suppose the next step in the "improvement program" will be to slash through Rock Creek Park in rectangular gashes in order to speed up traffic. Such a great pity to leave a single natural curve or gracious tree in a landscape if we can just appropriate enough money to hack them away.

A chance Italian to whom I recently spoke said with tears in his eyes, "In Italy I think a man would be shot for cutting down even one of those old trees." And we call ourselves a civilized nation.

MRS. CHARLES EDWARD RUSSELL.

From the Wife of a Veteran of Two Wars.

To the Editor of The Post—Sir: My husband served in the Spanish-American War as a volunteer lieutenant in the cause which involved the honor of his country. Though long past the age, he also served through the World War, doing yeoman service in drilling and recruiting. His father before him had given a lifetime to the regular service as a naval officer.

We never were money getters, but kept out of debt, and placed the principal we controlled in small annuities which should guard our old age from disaster. The income derived from these paid for comfortable, plain board and lodging; the pension accorded my husband for his years of service afforded us the "little more" which made the wide difference between mere existence and life worth having. Now my husband—73, with seriously impaired health—and I, "a woman of 70," find ourselves suddenly deprived of that sorely needed and richly earned pension which paid for: the filling of a decayed tooth, the replacement of worn flannels and met the deferred obligations assumed upon the basis of an income now withdrawn.

We are persons of education, too old to work, too proud to publish our plight and these recent holidays have been the bitterest of our long lives. With no near relatives, no family festivities were possible for us. I recently heard Mrs. Roosevelt speak from the platform upon the great need for something more than bread and meat in the lives of thinking, reasoning human beings. That we had bread and meat, even as the dogs of the neighborhood, was all we had for which to offer thanks on New Year's Day of 1934.

The pension taken from us was not large, but while we had it, we were enabled to make the agreed-upon payments for household necessities and clothing. For these we are now hounded by the very merchants who sustained the Administration by their pledge to "do our part." Yet they fail to concede the evident point that a debt contracted in good faith upon the basis of an apparently certain income can not be met when that income is ruthlessly taken away.

It is daily growing more difficult—shoes wear out, even on faltering feet, the need for dental treatment becomes acute, the expenses of passing illnesses can not be met, we have not seen a current magazine for months, lectures, concerts, even the cinema, are forbidden.

On this New Year's Day I can not say with Henley, "My head is bloody, but unbowed," for it is a tired, white head, bowed to the earth with discouragement and anxiety. No favor, no kindness that involved material assistance, could be a consideration with us.

Is there any hope of simple justice?

H. W. S.

He Advocates a Lower Tax on Intoxicants.

To the Editor of The Post—Sir: A reasonable levy of not more than $1.50 a gallon on ardent spirits will yield more revenue than the proposed rate of $2. The short-sighted policy of excessive levies will do much to nullify repeal. Prohibition is not so dead as it might appear to be; being a state of mind, it does not die. The drys are constituted that way and do not change. This Calvinistic or Torquemadian spirit is very hard to eradicate and the wets must be alert.

Rural territory is the moonshiner's paradise, and the country will swarm with them unless taxes on legal liquor are reduced to a moderate rate. The price to the consumer of bottled-in-bond rye should not exceed $1 per quart. Some provision must be made to supply thinly populated districts with a lawful product. Express companies should carry it as before prohibition and it should also be handled by parcel post.

L. G. HIGGINS.

Linden, Va.

Predicting World Adoption of Bimetallism.

To the Editor of The Post—Sir: Just to keep the record clear, let me tell your readers that another one of William Jennings Bryan's "dreams," nostrum, as some people at the time called it—the guaranteeing of bank deposits—has come true. It is now the law of the land and will do more to restore confidence among the people than any single piece of constructive legislation since this man-made depression started four years ago. The Commoner's principal issue in his campaign for the Presidency in 1908 was the guaranteeing of bank deposits.

One by one Bryan's "dreams" have become the law of the land and the time is not far distant when his greatest reform, the remonetization of silver or bimetallism, will be the adopted money system of the world. Then will ensue the greatest prosperity in world annals and will end for all time so-called cyclical business depression. People will then be so busy buying and selling, being happy and contented, that they will forget all about socialism, communism, sovietism and other isms.

But there is one more of his "dreams" yet to come true for which Mr. Bryan, while Secretary of State, paved the way—world peace—and if I know Franklin D. Roosevelt it is "on the way" and will stamp him as the greatest President of the United States in history.

WILLIAM J. DWYER.

On the Use of Private Letter Boxes.

To the Editor of The Post—Sir: I was surprised to read in The Post of January 3, Postmaster General Farley's order as to the seizure of anything other than duly stamped mailable articles found by the postmen when delivering mail in a private letter box.

It appears to me that the mail box and its contents are private property and Mr. Farley exceeds his authority and violates the constitutional provision providing that private property shall not be taken except by due process of law.

WILLIAM E. BRYANT.

Another Letter From a Bald-Headed Dad to His Red-Headed Daughter

By Robert Quillen

My dear Louise:

Like other parents, I dread the time when you shall appear before me holding a gangling youngster by the hand and say: "Dad, this is the one I have picked."

But since that time must come, in the nature of things, I must warn you against a dreadful mistake that would make shipwreck of your life. Don't marry out of your class.

I am not using the word "class" in the usual sense, but in a sense that is literal and true.

It has nothing to do with money. The richest person in the land and the poorest person in the land may be in the same class, and the two richest may be as far apart as East and West.

It has little to do with birth, for two members of a family may be as unlike as two strangers living worlds apart.

Class—the class that matters—is made by character and intelligence and taste and temperament and other things that don't appear on the surface.

There are people—of both sexes—who are incapable of thoughts or acts that are dishonorable; and there are others, much like them in appearance, who are deceitful and dishonest and treacherous.

There are people who detest dirt, and there are others who can live in filth and be unaware of it.

There are people of good taste who are unhappy in the midst of ugliness and vulgarity, and others who have no sense of fitness and no capacity to appreciate things that are fine.

There are thoughtful, considerate, unselfish people, and others without natural courtesy and incapable of generosity.

One group is intelligent and another stupid, one kind and another cruel, one fine and another coarse, one gentle and another rough, one liberal and another greedy.

And the tragedy of it is that the veneer of civilization makes them all seem much alike until they are examined closely, and people in love cannot see the truth until it is too late.

Yet somehow you must see the truth and marry one like yourself or live in misery all your days.

The dove and the hawk may be happily mated to their kind, but one invites destruction if they mate together.

Love, DAD.

(Copyright, 1934, Publishers Syndicate.)

Along the Potomac

With

Carlisle Bargeron

BARGERON.

THERE is grief in the ranks of the Young Liberals, a grief at once touching and ironic. After many months of heavy thinking, the younger thinkers are awakening to realize what many nonthinkers have known all along. That is, that by no stretch of the imagination can the NRA be looked upon as a production of the liberal mind, that, instead, it is principally reactionary. The situation is funny. Here is something which the Young Liberals embraced, though they did not conceive, which they have looked upon these many months as their greatest instrument for making over the country.

Now it is dawning upon them that they have been wrong all along, that better minds then theirs have simply been taking advantage of a youthful zeal.

* * * *

What has excited them, awakened them, was Mr. Roosevelt's statement in his message to Congress that the NRA would continue "under the supervision but not the arbitrary dictation of Government itself." From this they see what most everybody else has seen for a long time, that the logical outcome of the so-called recovery agency is all the business of the country organized into one huge combine, "supervised" but not controlled by the Government for the simple reason that no mere Government bureau in Washington could exercise control over a combine so huge.

They are beginning to realize finally that the NRA came from such unliberal minds as John J. Raskob, who definitely proposed something of the sort in 1931, from the United States Chamber of Commerce, and even from Mr. Hoover himself, who never suggested applying it, however, to anything but the natural resources.

* * * *

One's heart goes out to the liberal boys. They are in distress. It's the disillusionment that comes to the girl with the loss of her first sweetheart and you know how poignant that is.

Yet it is difficult to restrain from laughing. The thing sounded liberal. There were a lot of liberal words about it: "National planning," "redistribution of wealth," "a new deal for the masses," &c. There was, too, the appealing noise with which the thing got off, the belligerency toward big business, apparent but not real, the "crackdown" talk, the making of the steel barons toe the mark, the emphasis on the supposed benefits to labor.

So strong did these calculated emphases become that big business got frightened for a while, got so frightened, indeed, that the NRA sponsors decided it had been deeply enough planted and set off on a policy of reassurance. Big business was told to open its eyes and get wise, that after the public had been educated over a period of 30 years the corner grocery store had to be protected against the big grocery combine; it had now in a few months been sold the philosophy that the combine has to be protected against the corner store.

Admittedly, it's here to stay—the NRA—for better or for worse, but the joke is on the Young Liberals. As they use the two terms "liberal" and "conservative," this agency falls under the latter with a bang. If there is any doubt of this just notice that those who are hollering loudest about the "liberal" spending policy, say:

"But let us keep the NRA."

William Lyon Phelps

Daily Talk About Books and Authors.

Lycidas.

Edward King was an undergraduate at Cambridge at the same time with Milton. He was drowned in the vacation of 1637. Today if a student dies, his classmates meet, appoint a committee to draw up resolutions of regret and sympathy, which are printed in the college papers and sent to his family. But in Cambridge in 1637 there were no college papers. A group of undergraduates who thought they were poets got together, each one wrote verses in honor of King, and they were published together in a little book. This is an exceedingly rare volume today, but there is one in the Elizabethan Club at Yale. It is interesting to read the book through and see what terrible stuff these would-be poets wrote; there at the very end of the volume come the immortal strains of Milton's Lycidas, one of the greatest poems in English Literature. Milton always did his best.

About 200 years later at the same university Hallam died, and Tennyson wrote In Memoriam.

In an English Review some 40 years ago, I read a dialogue in the Elysian Fields between King and Hallam. One said to the other: "What lucky fellows we are! We died so young we had accomplished nothing. But we were each fortunate in having as a friend a poet, who gave each of us immortality. We shall never be forgotten. Incidentally, I like my poem better than yours." Then followed a sharp debate.

(Copyright, 1934.)

INTERSECTION WATCHDOGS.

On cold days a word of praise is due the traffic police says the Boston Post. Their job is no sinecure even under good conditions. But on these frigid days it must be extremely difficult. They seem to make no complaint, though, and fight off the cold by waving their arms to keep traffic moving. Motorists in their warm cars can sympathize with them.

No End of Books

By Theodore Hall.

Laurels for Japan.

The leading editorial in yesterday's Post made the sprightly and yet serious comment that it was to be hoped Japan's "dog year" would not coincide with China's "cat year."

For the report had come that Japan considers 1934 a "dog year," which, in the words of the war minister, Gen. Sadao Araki, means "smooth sailing in all affairs."

The general went on: "The future of Japan, therefore, is bright. The empire is destined to exercise influence in the Far East, to weld the civilization of the Orient and Occident, and to launch upon a holy mission to bring the salvation of the world."

Frankly, those words have an ominous ring in Western ears, shown by the very emphasis which the editorial writer gave to the words "holy mission." But Gen. Araki is only the unwitting cause of the twinge we feel. For somehow, deep in Western blood and bone, is a memory which goes back exactly 1,202 years, to the day when Charles Martel, on the field of Tours, flung back the sons of Mahomet engaged on that most dreaded of "holy missions"—a holy war.

No, "holy mission" is not a happy phrase to use on the Western mind. But did Gen. Araki mean that? Can we, from our crucial difference of background, understand what the Japanese mind intends?

* * * *

A book has just arrived from the Hokuseido Press in Tokyo which should help us to avoid the blunder of judging the east by western standards. "A Japanese Omelette: A British Writer's Impressions on (sic) the Japanese Empire," ($1.80), by Maj. R. V. C. Bodley, is itself somewhat blundering, somewhat wandering. But two or three points are very definitely stressed, points which must be of value to us. Maj. Bodley is a retired British army officer, son of the late J. E. C. Bodley, the historian, and a descendant of that Sir Thomas Bodley who was an ambassador of Queen Elizabeth and founder of the Bodleian Library at Oxford. All his life he has been a soldier and a traveler. His book, "Algeria From Within," is a standard work.

His present book records his travels in Japan, Manchukuo, Korea and the Japanese mandated islands of the Pacific. Though these lasted but a year (he is rather apologetic for speaking out after so brief an acquaintance) his impressions of Japan gain by that freshness. And they have one other important quality—they are sympathetic.

* * * *

With something of a chip on his shoulder, Maj. Bodley explains why he admires the Japanese. Chiefly it is a reaction from the Chinese, from the disorder he found in their country, the knife-in-the-back machinations of the rival generals, the widespread venality, the lack of any capacity to unite in one solid effort. To be sure, these criticisms are those of a western mind.

That same standard of judgment leads Maj. Bodley to heap praises on the Japanese for their order and their amazing efficiency. But in the midst of admiring the smooth functioning of the Japanese Tourist Bureau and the cleanliness of Japanese factories, he understands Japan sufficiently well to see its paradox—that a nation utilizing the best methods of western material progress should keep sure hold on its love of beauty, of nature, of its trust in the ancient religious faith. Almost within earshot of a loud-speaker pouring out political news from Tokyo, an old Japanese gentleman walked into a shrine, bowed down, and clapped his hands for the attention of the god.

* * * *

Where Maj. Bodley helps most of all is in letting us see Japan's purpose in Asia proper. Few of us have seen any other purpose there than a kind of land-grabbing at the expense of the Chinese. Let us hear the other side.

Non-Asiatics, says Maj. Boley, can scarcely understand the problems of Asia. Japan's failure in the eyes of the world is simply a failure in explanation, in propaganda. He sees it as strange that a nation so anxious to conform to Western "so-called ideals" should lack interpreters to the Western mind (who might, perhaps, blue-pencil such phrases as "holy mission"). For it is plain to Maj. Bodley that the Chinese have been vastly more successful in propaganda—excellent psychologists, they have known how to appeal to the sentimental idealists of the West and cover up the fact that "China's contact with the outer world had been one long story of treaties and conventions broken."

China, says Maj. Bodley, is like a "wheezing overfed lapdog who can do no wrong in the eyes of its doting mistress," while Japan is like a "healthy, highly-trained sporting dog, kept outside in the kennel." He thinks this a compliment, showing "that the world realizes Japan is a first-class nation which can look after itself, and that China is not."

In the light of such opinions, Japan is a beneficent agent in Manchukuo. The mere putting down of the banditry, something the Chinese never attempted, is nearly an accomplished fact. Little by little the natives are being educated to the prime discovery that life in an ordered state is better than in one marked only by chance and confusion. If this order is admittedly of commercial value to Japan, it is none the less advantageous to the natives.

Further, it is unlikely that Japan will ever colonize Manchuria, for the simple reason that the Japanese standard of living, modest as it seems in Western eyes, is distinctly higher than that endured by the Chinese on those cold plains. A certain number of Japanese will migrate to the cities, but that is all. Even in Korea, a more favorable country, which has long been a Japanese colony, there are but 600,000 Japanese among a native population of 21,000,000.

And lastly, Maj. Bodley sees Japan and its organization of Manchukuo [illegible]

perhaps hysterical as this may seem to us, he is most emphatic. "The Russian peril," he says, "no one can visualize until, as I, they have traveled in the interior of China and been in the midst of its seething population, or come in contact with its hordes of ill-disciplined soldiery, who, if led and organized, could do what they liked with the rest of the world." And for this service Japan should have the thanks of the world and not its rebukes.

Maj. Bodley's book should help us to see pretty clearly that what Gen. Araki meant by his phrase was no more than a crusade against those dangers of chaos which hover over the East. Their possible solu[illegible] another matter.

Only Four Convicts Fail to Keep Word

326 Others Return After Holiday in Alabama.

Montgomery, Ala., Jan. 5 (AP).—Alabama convicts today had written another bright page into the history of the Christmas parole custom as a final check-up from the five prisons and 10 road camps showed that only 4 of 330 long-termers failed to return after spending the holidays at home.

Officials at the State Convict Department declared the check-up once again proved that State convicts in Alabama appreciate this Christmas gift for meritorious service and can keep their "man-to-man" agreement to return.

The four missing were among the 292 long-termers selected by the wardens, while the 38 trusties at the State capitol returned to a man.

Sing Sing Death Cell Will Continue "Dry"

Ossining, N. Y., Jan. 5 (AP).—Repeal or no repeal, Sing Sing is still dry.

Joseph Willis, 24, who is to die a week from last night, asked Warden Lewis E. Lawes if he could have "a few drinks of repeal liquor." Warden Lawes said Willis' request would not be granted.

The Once Over.

By H. I. Phillips.

THE PRESIDENT KEEPS THE BALL.

President Roosevelt gave the joint session of the new Congress a review of 1933, but refused the audience a program for the big show of 1934. He left Congress in the position of a lady who has written to the editor of the lovelorn column and had the letter returned unopened.

* * * *

The President declared that prosperity was on the way, and implied that anything Congress did to retard it would be its own idea.

* * * *

When the joint session adjourned Mr. Roosevelt was still in possession of the ball and the signals.

* * * *

He thanked Congress for adjourning early in his regime, and indicated that similar cooperation would be a great public service.

* * * *

It was the first time in history that a President had opened Congress in a crisis without asking for any definite action or without giving any indication whether he wanted it to punt, run or pass.

* * * *

He said nothing about his money plans and left Congress and the great unseen audience to continue guessing whether the dollar of the future would be gold, silver or chromium plated.

* * * *

But he left the Rugged Individualists without a single Christmas tree ornament, linking the Big Business Boys of the Boom Days with the gangster, the bandit and the noxious weed.

* * * *

He denounced them as "persons or groups who have been living off their neighbors by the use of methods either unethical or criminal," and was in his best radio form when he denounced "those individuals who have evaded the spirit and purpose of our tax laws."

* * * *

He said we must definitely build a structure on the ruins of the past. The building industry thus got the only crumb thrown out to business men.

* * * *

He indicated very clearly that he believed the New Deal was succeeding, and that the country was definitely on the upgrade. And gave the old-time business leader another cold shower by announcing that the NRA was to be a permanent feature of industrial life, with supervision ultimately replacing dictation.

* * * *

All in all, it was a spirited, high-minded address, but it left Congress to erect its own traffic lights.

* * * *

To those seeking advice and guidance it was something less than satisfying. But it was good tactics. When a general has all the maps in his lap and won't talk it's the soldiers' own fault if they start a campaign out of their own heads.

AMBIGUOUS.

Do you suppose there was anything significant in the President's emphasizing, at the reassembling of Congress, that he was against gang wars?

Ima Dodo was quite upset by the President's address. She listened to him on the radio and thought he said there must be an end of lunching in America.

A Cuban election will be held in April. All those who wish to register will signify by the usual shots.

P. G. H. says that in Havana the Australian bullet system will be used.

The determination of the Fusion party to give New York a clean administration is so pronounced that it is having Judge Seabury manufacture the first baseball that will be thrown out by Mayor LaGuardia in the next world series.

(Copyright, 1934, Associated Newspapers.)

"...breeding places of disease and crime..."

Begin This Startling Series in Tomorrow's Washington Post!

FELIX BRUNER

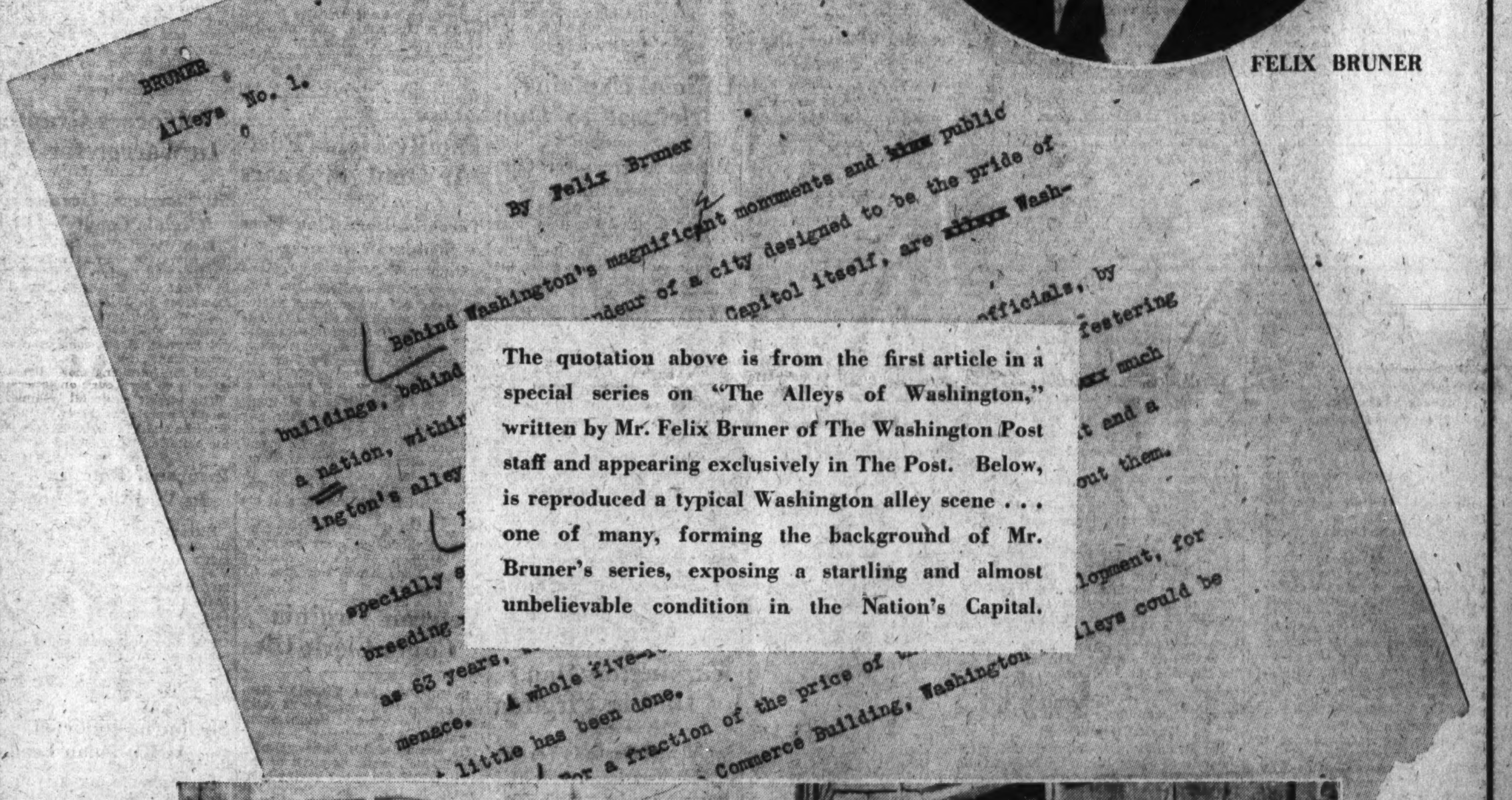

The quotation above is from the first article in a special series on "The Alleys of Washington," written by Mr. Felix Bruner of The Washington Post staff and appearing exclusively in The Post. Below, is reproduced a typical Washington alley scene . . . one of many, forming the background of Mr. Bruner's series, exposing a startling and almost unbelievable condition in the Nation's Capital.

The Washington Post

Walter Huston, Fay Bainter in "Dodsworth" Added to Imminent Local Bookings

National Will Have Premiere Monday, Jan. 29

Max Gordon the Producer; Play Contest Extended; Max Baer Arrives.

Reprinted from Yesterday's Last Edition.

By Nelson B. Bell.

Despite the lugubrious forebodings of the confirmed and dolorous pessimists, all is not dark in the outlook of the legitimate theater as it is represented by the National in Washington.

Comparable to the return to the living theater of Helen Hayes in "Mary of Scotland," Roland Young, Laura Hope Crews, Elizabeth Patterson and Frances Fuller in "Her Master's Voice," or, more recently, Katharine Hepburn in Jed Harris' production of "The Lake," will be the Max Gordon presentation of the dramatic version of Sinclair Lewis' novel of "Dodsworth," which will bring back to the flesh-and-blood drama one of the foremost actors in America, Walter Huston, supported by no less a feminine luminary than Fay Bainter.

The play and Mr. Huston come to the National Theater for their premiere performance on any stage Monday night, January 29, and will, of course, remain the week.

A Quick Return.

This will be in the nature of a speedy return visit to the Capital for Mr. Huston—whom George M. Cohan has denominated the most versatile actor in the contemporary American theater—who spent many weeks here during the late summer performing before the cameras and microphones in association with Frances Dee, Jack Conway and the Fort Myer garrison for the greater effulgence of "Rodney," a new film play in glorification of a famous cavalry horse, soon to be released by RKO-Radio.

Fay Bainter has yet to be adequately recognized by the mass of theatergoers as an authentic artiste of the first rank. She is a star in her own right, whose work in such successful dramatic ventures as "East Is West," "Jealousy" and in support of Walter Hampden in his revival of Sir James M. Barrie's "The Admirable Crichton"—which Cecil B. De Mille for personal reasons always refers to as "Male and Female"—is, of course, remembered by all thoughtful playgoers.

It is to be hoped that "Dodsworth," in addition to the contribution of its own intrinsic merit to the record of the current theatrical season, will open the way for a renewal of the stellar activities which have made Miss Bainter's earlier achievements such pleasant memories.

Incidentally, the first, and one of the most outstanding, of the present New York season's smash dramatic hits to terminate its Broadway run and undertake a road tour of National dimensions is "Double Door," which will make the National Theater in this city its first stop outside the metropolis, for the week beginning Monday night, February 5. Thus, evidence piles up that the National Capital is still recognized among astute producers as one of the few remaining key cities of the hinterland in which worthy drama will be accorded support commensurate with its merit—Mr. J. J. Shubert and his determination to send no further productions here, to the contrary, notwithstanding.

Final Date Extended.

An extension of the "deadline" for entering original three-act plays in the annual competition conducted by the Arts Club of Washington, until January 15, has been announced by Mrs. W. J. Peters, director of the club's workshop for playwrights and chairman of the contest committee.

Competition, it may be repeated, is not limited to club members. Amateur playwrights throughout Washington are urged to submit manuscripts. The winners have the assurance of seeing their plays produced by the Arts Club dramatic committee which includes many of the Capital's best amateur players.

Contests in previous years have been restricted to one-act plays, but this year the contest rules call for original three-act manuscripts, which have not been previously published or produced. And the final date for entry, as stated, is now January 15.

Special newsreel shots showing the comprehensive scenes of the convening of the Seventy-third Congress of the United States last Wednesday are to be seen during the week starting today in the Paramount sound news, now showing at the Metropolitan and Columbia Theaters. These exclusive shots reach their climax in the address made to the joint session of the Senate and House by President Roosevelt. Other houses will be similarly fortified from other sources.

Substitution.

The Three Radio Rogues, prominent in support of Marion Davies and Bing Crosby in "Going Hollywood," which resumes its F street run at Loew's Columbia today, will replace the Diamond Boys on the stage bill at Loew's Fox today, according to late word from New York.

These three ace mimics will enjoy chief billing under Max Baer, the new "It" man of the screen and leading contender for the heavyweight boxing title, who is the bill's undisputed headliner.

The Three Radio Rogues are unusually expert in their imitations of the foremost figures of the stage and radio and vary their routine by interpolating special song arrangements and wise sayings.

Except for that "certain something" that Max Baer proved he possessed by the poise and effectiveness of his work with Walter Huston, Myrna Loy, Primo Carnera, Jack Dempsey, Otto Kruger, et al., in "The Prizefighter and the Lady," they might crowd him a little for first honors. Under the circumstances, however, place money seems to be all they may reasonably expect.

Speaking of Max Baer, the the smiling knuckle-tosser arrived as scheduled yesterday evening at 4:55 and proceeded directly to the Shoreham through a swirling mass of curiosity seekers, autograph hunters—Mr. Baer writes—mugs, lugs and newspaper people, some of whom, as Master Bill McCormick will give evidence on today's sports pages, had craftily ridden in with him aboard the Pennsylvania's crack flyer, The Representative, from Baltimore. Mr. Baer and his entourage held more or less open house at the Shoreham last night and so gets off today in the good graces of the talent—even if some of the plagues did get in his hair.

A Native Star.

Merely as a refreshment of memory, it should be remarked that the former little Miss Fagan, who engaged some early interest by the excellence of her impersonations of celebrities, the same Ina Claire, who will appear in the leading role in the Theater Guild's production of "Biography," at the National Theater, January 15, for an engagement of one week, was born in Washington.

She was educated at the Washington public schools and Holy Cross Academy.

She made her first appearance in vaudeville, and scored an instantaneous success by her impersonation of Harry Lauder.

She made her London debut in "The Girl from Utah." She so delighted English theatergoers that she was engaged for "The Belle of Bond Street," creating the role of Winnie Harborough.

Was Belasco Star.

For David Belasco she originated the role of Jerry Lamar in Avery Hopwood's comedy, "The Gold Diggers."

Later came a series of brilliant successes including "Bluebeard's Eighth Wife," "The Awful Truth," "Grounds for Divorce," a revival of Maugham's "Our Betters," and a scintillating performance of Mrs. Cheney in Frederic Lonsdale's comedy, "The Last of Mrs. Cheney."

There were a few minutes once, too, when Miss Claire, during the course of a comparatively brief sojourn in Hollywood, was Mrs. John Gilbert, wife of the temperamental film star, now appearing—and in much improved form, we are told—with Greta Garbo in her latest release, "Queen Christina," now showing on Broadway.

In honor of something or other and in response to many requests from patrons who were lavish in their praise of his earlier essays at portions of the most exacting of classic compositions, Phil Lampkin, the youthful fork-handed conductor of the orchestra at Loew's Fox Theater, beginning today, will offer as his special overture number the fourth, or finale, movement of Tschaikowski's Symphony in F Minor, No. 4. The composer personally indorsed this work as his finest in the realm of contemporary music.

Heft!

Evidently they are all heavyweights on the Fox bill this week!

A Guest at That Eventful Dinner

A striking pose of Karen Morley, one of the most reliable of the screen's younger leading women, as she appears in the role of the young doctor's wife in "Dinner at Eight," the Metro-Goldwyn-Mayer 14-star picturization of the Edna Ferber-George S. Kaufman play, which enters its second week at popular prices at Loew's Palace Theater today. Miss Morley's role, opposite Edmund Lowe, while brief, is extremely well done—as is everything she essays before the cameras.

Petersburg D. of C. To Found Museum

Petersburg, Va., Jan. 5 (Spl.).—Petersburg Chapter, United Daughters of the Confederacy, is making plans for establishment of a museum. It will include relics of the colonial period, the Revolution, War of 1812, Mexican War, Spanish-American War and World War.

Players Elect Officers.

Bristol, Va., Jan. 5 (Spl.).—Bristol Community Players, a group of young Bristolians organized to promote stage productions in this city, have elected the following officers: Ed Backus, president; Hattie Dickey, vice president; Elizabeth Purvine, secretary; Berk Rucker, general manager; Wesley Davis, production manager; and Charles Farrelly, stage manager.

Judge Denounces Traffic in Drugs

3 Narcotics Violators Draw Prison Terms.

Roanoke, Va., Jan. 5 (Spl.).—Federal Judge John Paul, in sentencing three men for violating narcotics laws, denounced drug peddling as a "heinous" offense and "doubly so when done by a nonuser as a cold-blooded business proposition."

William Lee Carter, convicted on one of three counts, was sentenced to three years; Mike Kairis, whose case was continued from last term of court, pleaded guilty and was given four years. R. D. W. Dunnagan pleaded guilty and asked for a prison sentence in order to "get off" drugs. He was given 15 months.

A continuance was granted in the case of L. C. Mays (alias Gummy Coleman), who is charged with storing and concealing liquor on which no tax had been paid. He was released under bond of $1,000.

Virginia Roads Projects Offered

Richmond, Jan. 5 (AP).—The State Department of Highways has opened bids on 10 road-construction projects. The low bids totaled $269,769.11.

Among the projects, lowest bidders and their bids are:

Macadam roadway of 0.22 of a mile, with bridge over Smith Creek, on Route 211 in Shenandoah County; Rhoades & Walters, Culpeper, $16,710.40.

Surfacing with local material of 43 miles of Route 238 in Loudoun County, near the West Virginia line; Gilbert Construction Co., Beckly, W. Va., $46,763.05.

Macadam roadway of 0.26 of a mile on Route 159 in Gordonsville, Orange County; Rhoades & Walters, of Culpeper, $12,168.50.

Mrs. Nellie Thompson Rites at Cumberland

Cumberland, Md., Jan. 5 (Spl.). The body of Mrs. Nellie Diggs Thompson, 38, widow, a native of Cumberland, who was killed in an automobile accident in Cleveland, Ohio, was brought to the home of her sister, Mrs. C. Ward Resenmerkel, here. The funeral was held today from SS. Peter and Paul Catholic Church.

She is survived by two sons, one daughter, three brothers and four sisters, all of Cumberland.

Charles Town Pastor Appoints Fire Chaplain

Charles Town, W. Va., Jan. 5 (Spl.).—The Rev. J. W. Rosenberger, Methodist pastor here, was elected chaplain of the Citizens Fire Company yesterday.

Other officers are: President and captain, L. L. Ott; first lieutenant, Paul Dorsey; second lieutenant, E. A. Rowland; third lieutenant, Charles Dorsey; engineer, B. D. Weller. The Rev. G. G. Sydnor, Presbyterian pastor, is chaplain of Independent Fire Company.

C. E. Abrams Dies; Once of Hagerstown

Hagerstown, Md., Jan 5. (Spl.).—Word was received here of the death in Jersey City, N. J., of Charles E. Abrams, former owner of the Maryland Poultry Co., this city.

He moved to Jersey City two years ago from this city. Besides his wife, two sons, one of whom is Sterlin Abrams, of Washington, survive.

Funeral at "Spy Hill" For William B. Garnett

Fredericksburg, Va., Jan. 5 (Spl.). Funeral services were held this morning at "Spy Hill" for William Brown Garnett, 49, who died Wednesday in the Garfield Hospital in Washington.

Mr. Garnett is survived by his wife, Mrs. Haskins Garrett Garnett; two daughters, Virginia and Josie; and his mother.

City Sanitary Drive Started In Hagerstown

100 Will Get Jobs in Move to Make Community More Healthful.

Hagerstown, Md., Jan. 5 (Spl.). A community sanitation program, which will provide employment for 100 persons for several months, is announced by Dr. W. Ross Cameron, health officer for Hagerstown and Washington County.

The projects, either started or to be started here within the next week, include:

Elimination of three mosquito breeding spots, the swamp lands adjacent to the City Park and the draining of the old C. & O. Canal at Williamsport and Hancock; construction of a large cesspool in the northern section of the city; elimination of conditions during heavy rains at Sharpsburg, where a stream passing through that town overflows into wells and cisterns; water supply cistern for Maugansville, scene of a serious typhoid outbreak last year; erection of 70 model outside toilets at as many rural schools.

The health department asks suggestions for their sanitary work.

Engineers now making a survey of the city and county are reporting projects to be included in the program.

The Federal Transient Bureau henceforth will operate the Salvation Army home here as a temporary transient headquarters. The bureau seeks to prevent transients from wandering about the country. A district superintendent will arrive here next week to take charge, while Maj. W. M. Bouterse, of the Salvation Army here, will supervise the home and have charge of the meals and rooms.

Activities of the Salvation Army will continue. Similar headquarters will be established in Frederick, Cumberland and Hyattsville, while the headquarters for the State will be in Baltimore.

Official Explains Refusal to Quit

Albemarle Treasurer Cites Responsibility.

Charlottesville, Va., Jan. 5 (AP).—G. Stuart Hamm, Albemarle County treasurer, who declined to relinquish his position to Henry A. Haden, county executive under the new form of government, said in a statement today that he might be held responsible for county funds even in the event of his withdrawal.

Pointing out that he and his sureties are responsible for the collection and disbursement of county funds, Hamm said that in the event of his withdrawal he would be accountable to a successor and "the question would arise as to who that successor is."

He asserted that those connected with the new government had failed to provide for the transfer of the county's fiscal affairs "without involving controversy." Holding that his office is a constitutional one, Hamm said he had been advised that "the constitution contemplates that change in form of government and organization shall take place at the end of the terms of constitutional officers and does not contemplate that offices may be vacated during the term."

Washington Man Dies in Virginia

Accidental Death Is Verdict After Hunting Accident.

Danville, Va., Jan. 5 (Spl.).—Marven Waldron, 26, of Washington, died this morning from an accidental gun wound sustained yesterday while visiting friends in Pittsylvania County. He will be buried at Keeling tomorrow.

Dr. Joseph E. Taylor, coroner, returned a verdict of accidental death after examining members of the family. The coroner said he was informed Waldron was hunting with Opie Walker, and was trying to extract a shell from his gun when it fired. He was shot in the stomach.

During the night Waldron was reported to have said he had shot himself and that nobody would know the reason why. At the time, he was under opiates.

The coroner said he had talked to the man's relatives and had not talked to his hunting companion.

Waldron is survived by his mother, Mrs. C. W. Waldron, three brothers and two sisters.

Cleveland Anders Funeral Set Today

Union Bridge Banker Dies at Age of 75 Years.

Westminster, Md., Jan. 5 (Spl.). Funeral services for Cleveland Anders, 75, retired banker of Union Bridge, who died yesterday morning at the University of Maryland Hospital, Baltimore, will be held from the residence tomorrow.

He is survived by his widow, Mrs. Elizabeth B. Anders, four sons, G. Cleveland Anders and J. Carroll Anders, Washington; William H. B. Anders and Herbert B. Anders, Union Bridge, and one daughter, Margaret B. Anders.

Mr. Anders was connected with the Union Bridge Banking & Trust Co. for 26 years.

$30,000 Fraud Blamed On Movie Producer

Baltimore, Jan. 5 (AP).—A warrant for the arrest of Rudolph Mayer, said to be a motion picture producer, on a charge of defrauding Mrs. Blanche Rosenstein of $30,000 was issued here today.

New York police were asked to arrest Mayer, who, it was said, is at a New York hotel.

Recreation Center for Youth Opens Doors in Harrisonburg

First CWA Project of Its Kind Equipped for Games and Music.

Harrisonburg, Va., Jan. 5 (Spl.). A recreation center for boys and girls—Harrisonburg's newest GWA project—opened tonight in the old Elks Home.

This center, providing employment for the women supervisors, comes under Civil Works Service, a branch of the CWA. Miss Juliet Gish, Harrisonburg director of public welfare, is in charge of the CWA projects for women.

The old lodge rooms have been equipped by donations, including a piano, raido, phonograph and varieties of games. The center is open to all boys and girls above the age of 14.

So far as is known here, this is the first CWA project of its kind to get under way in this section and fills a long-felt need here.

Another project for the benefit of women is the sewing class. Forty women are engaged in making garments for their families and others.

The dozen projects for men have been going at top speed for several weeks with the pay roll averaging $3,500 weekly. The men are painting State Teachers College buildings, grading an athletic field for the colored population, and making street improvements.

Warren U. D. C. to Give Lee's Birthday Dinner

Front Royal, Va., Jan. 5 (Spl.). Warren Rifles Chapter, U. D. C. at a meeting yesterday planned a banquet on Lee's birthday, January 19.

Mrs. P. M. Shirley and Mrs. Gus King constitute the committee on arrangements.

Roanoke Protests Transients' Home

Residential Location Gets Storm of Opposition.

Roanoke, Va., Jan. 5 (Spl.).—Fearing violence if a lodging house for transients is established on Mountain avenue southwest, a residential section, the city council, in response to a storm of protests from citizens, has wired M. S. Burchard, Richmond, director of transient bureaus in the State, urging abandonment of the plan.

Simultaneously the council sought the aid of Senator Byrd and Representative Woodrum in bringing pressure on Federal authorities to block the proposal.

The transient bureau is under supervision of a committee headed by D. E. McQuilkin, superintendent of schools. City Manager W. P. Hunter, member of the committee, said the lease for the old St. Charles Hospital property was not negotiated by the committee, but was signed in Richmond.

Family Yields Post It Held 48 Years

Three of Hoge Clan Were Staunton Treasurers.

Staunton, Va., Jan. 5 (Spl.).—Held by members of the Hoge family for 48 years, the treasuryship of the City of Staunton has passed to Harry E. Baylor (Democrat), successful candidate in the November election.

Arista Hoge succeeded John M. Carroll as treasurer in 1885 and served until his death, January 9, 1923. Then his son, Frank M. Hoge, long a deputy under his father, was appointed to fill out the term and subsequently was elected. Frank M. Hoge died and his brother, Henri B. Hoge, was appointed June 17, 1933, and completed the term. The latter did not seek the office at the election.

During the 48 years the Hoge family held the office every penny of the millions of dollars passing through their hands was properly accounted for.

Veteran Virginia Court Clerk Dies

Suffolk, Va., Jan. 5 (Spl.).—Harvey Burton McLemore, for 25 years clerk of the court of Southampton County, died yesterday.

He succeeded his father, Benjamin F. McLemore, as clerk of the court in 1909, his father having been elected in 1887, the clerkship remaining in one family for half a century.

He is survived by his wife, Mrs. Pattie Williams McLemore, three sons, H. B. jr., Reginald Williams, and William Thomas McLemore; a daughter, Miss Katherine McLemore, and two brothers, Judge James L. McLemore, of Suffolk, and Dr. W. T. McLemore, of Courtland; two sisters, Mrs. Thomas H. Birdsong, of Suffolk, and Mrs. Josephine Bowen, of Washington. Funeral services will be held in Courtland tomorrow.

Credit Unit Directors Selected by Farmers

Clarksburg, W. Va., Jan 5 (Spl.). Farmers of eleven central West Virginia counties have elected seven directors for the central West Virginia office of the Federal Farm Credit Association.

They are John D. McReynolds, of Clarksburg; R. E. Smith, West Union; E. L. Young, Simpson; T. J. Isner, Elkins; C. G. Brown, Buckhannon; W. K. Bright, Flatwoods; A. E. Sutton, Weston.

Missing Broker Found With Wrist Slashed

Baltimore, Jan. 5 (AP).—Felix Bluthenthal, insurance broker missing since yesterday, was found today at Beaver Dam, Va., semiconscious from loss of blood, according to reports received by his family.

Bluthenthal was sitting in his car, parked in front of a residence. His left wrist had been slashed, apparently with the razor blade found beside him. His condition is critical.

$100 Raised at Ball For Veterans Help

Lexington, Va., Jan. 5 (Spl.).—Officials in charge of the charity ball held here under the sponsorship of the local post of Veterans of Foreign Wars report that $100 was cleared.

This money will be used for the support and upkeep of a cottage for Virginia children at the Veterans of Foreign Wars National Home for Children at Eaton Rapids, Mich.

Pollard Defends Rum Board Stand

Insists Authority Should Rest on One Man.

Richmond, Jan. 5 (AP).—Gov. Pollard said today his stand for a liquor control board with one full-time member bearing central responsibility has been widely misconstrued.

He does not oppose a board for certain quasi-judicial functions, he said, but is unalterably of the opinion that responsibility for appointments, supervision and discharge of unfit persons in the liquor service should rest squarely and finally upon one man.

"If there is corruption in the proposed system," the governor said, "it will arise in the activities of persons chosen for major or minor positions in liquor stores. When any given case of wrong doing comes to light, one man, upon whom rests sole authority for the appointment, should have full power to discharge the recreant employe."

8 Divorces Granted In Warren for 1933

59 Marriage Licenses on Virginia County's List.

Front Royal, Va., Jan. 5 (Spl.). The sum of $1,495 was collected for hunting and fishing licenses issued in Warren County from July 1 to December 31, 1933.

C. W. Shepherd, county game warden, said about 1,000 persons got licenses. A few were issued to nonresidents, for whom the fee is $15.50 for hunting and fishing and some at $5 for fishing only.

The circuit court office here issued 59 marriage licenses in 1933 to 45 white and 14 colored couples, and the circuit court granted 8 divorces.

Insurance Rate Raise In Virginia Requested

Richmond, Jan. 5 (AP).—After insurance companies writing workmen's compensation insurance in Virginia had proposed an average increase of 6.8 per cent in rates, the State Corporation Commission today set February 14 for a hearing on the proposals.

The increases would amount to 3 per cent to the manufacturing group, 9.6 per cent to the contracting groups and 8.8 per cent, to all other groups.

Shelburne Inducted As Kiwanian Leader

Staunton, Va., Jan. 5 (Spl.).—L. F. Shelburne, superintendent of the public school system here, has been installed as president of the Kiwanis Club.

His associate officers are Duncan Curry and W. J. Clem, vice presidents; R. N. Lineweaver, treasurer; J. M. Hesser, secretary. The new board consists of Maj. C. S. Roller, Shelton P. Mann, Wesley C. Marsh, Sidney E. Matthews, Clarence K. Jones, and J. M. Feagle.

James Boyd, Aged 50, Buried at Front Royal

Front Royal, Va., Jan. 5 (Spl.). Funeral services for James Boyd, 50, were held from the home here today by the Rev. R. B. Clagett. Interment was in Prospect Hill Cemetery with burial rites conducted by the Order of Fraternal Americans.

Mr. Boyd died in University Hospital at Charlottesville Wednesday following an operation.

Elias Hiney Is Dead In Shepherdstown, W. Va.

Charles Town, W. Va., Jan. 5 (Spl.).—Elias Hiney, 88, resident of Charles Town, died yesterday at Shepherdstown, where he was spending the winter. He enlisted at 18 in the Union Army and served until the surrender.

At one time he was rural carrier out of the Charles Town Postoffice and resigned when automobiles were put into use.

State Arts Group To Request Awards

Richmond, Jan 5 (AP).—The State Art Commission has instructed its architects, Peebles & Ferguson, of Norfolk, to advertise for bids on the construction of the State Art Museum Building, which is to stand on the grounds of Lee Camp Soldiers' Home here at the corner of Grove avenue and the Boulevard.

Rockbridge Board Named.

Lexington, Va., Jan. 5 (Spl.).—C. C. Humphries, Hugh Adams, and H. S. McCluer have been appointed by Judge J. A. Glasgow to serve as members of the equalization board for Rockbridge County.

Visiting Pastor Will Conduct Special Series

Evangelical Services to Be Held Jan. 15-26 in Fredericksburg.

Fredericksburg, Va., Jan. 5 (Spl.). Dr. Walter P. Binns, of the First Baptist Church of Roanoke, will conduct evangelical services at the Fredericksburg Baptist Church January 15 through January 26.

Aiding Dr. Binns as young people's worker and song leader will be E. L. Wolslagel, known here through his work last year.

Dr. Binns is head of one of the outstanding churches of the Southern Baptist Convention. Mr. Wolslagel has reported a program of song leadership, chalk talks, and entertainment for the young people.

Roanoke, Va., Jan. 5 (Spl.).—The Virginia Heights Lutheran Church has named four new council members, as follows: A. S. Craft, elder; E. A. Ruthrough, F. Lester Smith and A. E. Cronise, deacons. The council consists of 12 members, four chosen each year for a three-year term.

Lexington, Va., Jan. 5 (Spl.).—The Rev. Thomas Wright, who recently accepted the call to R. E. Lee Memorial Episcopal Church here, has arrived and will deliver his first sermon Sunday morning.

Petersburg, Va., Jan. 5 (Spl.).—At the annual congregational meeting of St. Paul's Episcopal Church, with the rector, the Rev. J. M. B. Gill, presiding, the following were elected vestrymen: James R. Ayers, jr., Dr. William B. Bannister, J. Gordon Bohannan, Dr. L. S. Early, Richard D. Gilliam, Francis M. Gilliam, Emmett H. Hoy, Charles Lunsford, H. A. Miller, Robert A. McKenney, C. G. Pleasants and Dr. Mason Romaine.

Churches to Install Pastor.

Staunton, Va., Jan. 5 (Spl.).—The Rev. Dr. Bolling Hobson will be installed Sunday as pastor of the Presbyterian churches at Massanutten-Cross Keys and at Cross Roads.

The commission conducting the services will be composed of the Rev. Dr. W. E. Hudson, the Rev. Parkes W. Wilson, the Rev. W. T. Walker; alternates, the Rev. D. L. Beard, the Rev. C. H. Phipps; Elders B. F. Suter and W. E. W. Atkins. Dr. Hobson already is serving churches in the Elkton group.

Sarah M. Furr Rites Are Held in Staunton

Staunton, Va., Jan. 5 (Spl.).—Fourteen years after the funeral of Edward Furr, that of his widow, Mrs. Sarah M. Furr, 87, was held today at the Laurel Hill Baptist Church, conducted by the pastor, the Rev. W. Brooke Carter, and assisted by the Rev. C. W. Tinsman.

Mrs. Furr died yesterday at the home of her daughter, Mrs. J. O. Cleveland, near Verona, this county. She leaves six sons, Charles C., Fauquier County; Dorsey B., Lexington; Floyd F., Waynesboro; Burnett, Phoebus; Ernest F., Charles Town, W. Va.; Arthur C. Furr, Missouri; four daughters, Mrs. William Key, Buena Vista; Mrs. W. Newton Bailey, Fort Defiance; Mrs. Dwight Meyers, Amherstdale, W. Va., and Mrs. Cleveland; also 16 grandchildren.

$134,453 Estate Left By Danville Clothier

Danville, Va., Jan 5 (Spl.).—Max Koplen, clothier, who died here December 30, left an estate valued at $134,453, it was disclosed yesterday when administrators of the estate were appointed in the croporation court. The estates includes real estate assessed at $124,000.

Trade Census Leader Named

Tandy W. Stephens Heads Survey in Virginia District.

Charlottesville, Va., Jan. 5 (Spl.). Tandy W. Stephens, of Charlottesville, active Democratic party worker, has been appointed supervisor of 12 Virginia counties in the business census to be made by the Federal Government. He set up an office in the postoffice building here yesterday.

Stuart Hamm, Albemarle County treasurer, had declined the census appointment upon deciding to contest his right to remain treasurer against the new county executive government.

Stephens will supervise the work of 27 enumerators distributed as follows:

Albemarle County 2, Clarke 1, Fluvanna 1, Frederick 1, Greene 1, Louisa 2, Madison 1, Page 3, Rappahannock 1, Rockingham 2, Shenandoah 5, Warren 1, and the cities of Charlottesville 3, Harrisonburg 1, and Winchester 2.

The enumerators will be drawn from the unemployed.

Mexican Divorce Balks Wedding in Maryland

Elkton, Md., Jan. 5 (AP).—Cecil County court records today disclosed a marriage license had been refused here to James A. Trew, 24, of Port Richmond, N. Y., and Helen M. Holly, 24, of Westerleigh, N. Y., because the bride had been granted a Mexican divorce.

Mexican divorces have not been recognized in Maryland since the bigamy trial last October of Justin M. Edgerton, of New York. He was found guilty of bigamy after marrying Miss Grace Adams, of New Bedford, Mass. Sentence was suspended.

Bristol Court Sends 2 to Prison; Imposes Fine

Bristol, Va., Jan. 5 (Spl.).—Frank Malcolm was sentenced in corporation court yesterday to serve two years in the State penitentiary on a charge of seduction. Arthur Arnold was sentenced to six months in jail on a charge of petit larceny and Harry Williamson and John McCroskey were fined $25 each on charges of assault.

AMUSEMENTS

NATIONAL Tonight at 8:30
See the World's Finest Thriller Now Playing in 23 Countries!
TEN MINUTE ALIBI
Direct from 6 months in New York with the Original Cast Intact!
"See it! You must!" Wm. Boehnel —N. Y. World-Telegram
PRICES—Nights, 55c to $2.75. Matinee Today—55c to $1.65.
BEG. NEXT MON. Nights $1.10 to $3.30 Wed., Sat. Mats., $1.10 to $2.75. SEATS NOW
SAM H. HARRIS presents the Sequel to "OF THEE I SING"
"LET 'EM EAT CAKE"
By GEO. S. KAUFMAN-MORRIE RYSKIND GEO. GERSHWIN-IRA GERSHWIN
WILLIAM GAXTON · LOIS MORAN · VICTOR MOORE
Original N.Y. Cast & Chorus of 125

Now in Progress
Our Annual JANUARY CLEARANCE SALE
BECKERS
1314 F Street N.W.

AMUSEMENTS

RIPLEY'S "BELIEVE IT OR NOT" ODDITORIUM
SENSATION OF WORLD'S FAIR
25 Human Oddities
300 Inanimate Curiosities
Washington Auditorium
19th & E Sts. N.W.
Continuous, Afternoon and Evening, After 1 P. M.
Adults, 40c; Children, 15c

RKO KEITH'S
Staged in the Clouds
FLYING DOWN TO RIO
Dolores Del Rio · Fred Astaire
Coming
PERT KELTON · ZAZU PITTS
El Brendel · James Gleason
"The MEANEST GIRL in TOWN"

NOW! For a 2nd WEEK! John BARRYMORE "COUNSELLOR AT-LAW" with BEBE DANIELS DORIS KENYON
A GREAT STAGE SUCCESS...NOW A SENSATION OF THE SCREEN...!
RIALTO

LOEW'S 30th ANNIVERSARY A Month of Holiday Shows!
Loew's FOX
NOW! On Stage MAX BAER
SINGING...DANCING...CLOWNING
3 RADIO ROGUES
OTHER ANNIVERSARY VAUDEVILLE ACTS
Screen Robert MONTGOMERY in "FUGITIVE LOVERS"
MGM PICTURE with MADGE EVANS · NAT PENDLETON · TED HEALY and his STOOGES
Screen Warner Baxter in "As Husbands Go," Stage, Post Prizes
Loew's PALACE
SO BIG that Washington demands ANOTHER WEEK
dinner at 8
AN M-G-M PICTURE with
★MARIE DRESSLER
★JOHN BARRYMORE
★Jean HARLOW ★Wallace BEERY
★LIONEL BARRYMORE
Coming Eddie CANTOR in "ROMAN SCANDALS"
Loew's COLUMBIA NOW
Marion DAVIES · Bing CROSBY
"GOING HOLLYWOOD"
25c to 5:30 P.M. NIGHTS—35c-40c

WARNER BROS. THEATRES
EARLE 25c
NOW SHOWING
JOAN BLONDELL · ADOLPHE MENJOU · DICK POWELL · MARY ASTOR · PATRICIA ELLIS · HUGH HERBERT · WITH DONNELLY
CONVENTION CITY
On Stage DORIS KENYON IN PERSON
METROPOLITAN
NOW SHOWING
RICHARD DIX
"ACE OF ACES"
Elizabeth Allen · Ralph Bellamy
SELECTED SHORTS
25c

Florida Citron Makes Winter Market Debut

Cousin to Lemon Offers Tempting Ingredient for Pies.

By Ruth Anne Davis.

A new kind of fruit has arrived in Washington! A local fruit store makes it a business to bring some novel product into the city every week or so. We often wonder when their ingenuity will be exhausted, but so far they've continued to surprise us regularly with new importations.

This time it's the citron, just up from Florida. It grows on trees looking quite like lemon trees, but the fruit itself looks like nothing we ever saw before. It's oblong, somewhat protuberant at the top, from 5 to 8 inches long, and a kind of greenish yellow color. A citron kept in the fruit bowl on the dining room table will fill the whole room with a fragrant spicy aroma.

The rind is thick and spongy, and lends itself to candying, preserving and pickling. The pulp is soft and juicy, with a decidedly acid flavor. It makes pies "what are pies!" says the proprietor.

Artichokes Arrive, Too.

Besides the citron this week the store also is featuring tubular artichokes. These look something like freak potatoes, and taste a little like them, too, with a flavor of green artichokes thrown in.

They're simple to prepare. Boil them, and serve with salt, pepper and butter. They're very excellent served in place of a salad with vinegar and pepper.

Big Bad Wolf Cookies.

Cookies, just plain cookies, are daily becoming more interesting, not alone for numerous new recipes but also on account of the novel cutters, pressers and molds.

The kitchenware department of a large downtown store keeps up with the times. No sooner does a new convenience appear on the market than straightway it's found here.

They've received some cutters which will turn the ordinary round cookies into the three little pigs, and the big, bad wolf. After the batter has been beaten to the proper stiffness, it can be rolled out on to a large flat board, cut into these shapes and baked slowly to keep it from flattening out. When the cookies are done, a little colored icing and a few red candy drops will turn them into works of art.

Party Cookie Novelties.

Party cookies can be cut into six different forms with no trouble at all if the new cookie press is used. This is a long aluminum tube which has a half dozen interchangeable blades.

There's also a new mold for ice box cookies. It's round, with a split side to enable it to fit closely around the batter. After the cookies have been rolled into this and kept several hours in the ice box, it's a simple matter to cut them into thin slices.

Food for All Hours.

The versatile combination cooker and waffle iron will prove a boon to any household. It can start the day cooking crisp, brown waffles, and end up at the midnight feast toasting sandwiches for the icebox raiders.

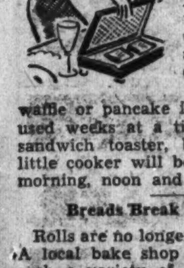

This cooker fries, broils, toasts and bakes. Imagine one little 7 x 11-inch contraption with so many happy combinations!

Ordinarily, the waffle or pancake iron will go unused weeks at a time, just as the sandwich toaster, but this expert little cooker will be a convenience morning, noon and night.

Breads Break Monotony.

Rolls are no longer prosaic breads. A local bake shop makes them in such a variety of flavors that we can scarcely keep up with them.

Today they're running a special on large, light rolls, filled with raisins and strong with cinnamon flavor. An extraordinary feature is the size of the raisins, some the size of grapes.

Rolls of this type are considered extremely healthy to begin the day on, and are delicious tidbits to serve toasted late in the evening.

A Bargain in Rolls.

Perhaps a newer kind of roll is the honey pecan. These resemble pies in size, and upside-down cakes the way they're baked. The baker flavors them highly with pecans and honey. After they've been put in the oven and warmed thoroughly, they make a feast fit for a king.

They're selling for 33 cents today instead of the usual 40 cents. Buy some this afternoon and use them tomorrow at tea—if you want something really good!

Solution of Ice Problems.

The failure of many a party may be laid to the ice situation. If the hostess has neglected to order from the ice company and depended on the frigidaire she has jeopardized the success of her party then and there. If on the other hand she has served drinks filled with large awkward ice cubes she has shown that she isn't up on the proper way of serving.

She should have one of the ice cube crushers and as she takes them from the tray run them through this grinder-like machine. It breaks the cubes up into fine bits and makes ice which is entirely appropriate for all kinds of beverages.

Call Ruth Anne Davis, of The Washington Post, National 4205, Extension 105, for further information. Or write, inclosing a stamped, addressed envelope.

What Today Means

"Capricorn."

If January 6 is your birthday, the best hours for you on this date are from 8:30 to 9:30 a. m., from 11 a. m. to 1 p. m., and from 5 to 8 p. m. The danger periods are from 7 to 8 a. m., from 1:45 to 3 p. m. and from 9 to 10:30 p. m.

If you were born on January 6, you will find this date filled with many unimportant, but very pleasant happenings. You will either meet or hear from a very dear friend or relative, whom you have not seen in some time, before this week has passed. You are the type of person that inspires affection in all with whom you come in close contact. You will be very active in both social and business affairs. Your opinion on various subjects will be frequently sought and valued. You have the happy faculty of being able to clearly present any topic, which you feel qualified to talk on, in such a manner that anyone listening can not fail to be convinced that you are thoroughly conversant with the matter being discussed.

The child born on January 6 will bring joy into your life. As the child grows older it will take a very active interest in everything of an educational nature. The child will evince a desire to acquire possession of things which will later prove of an educational value, as for instance, the collection of such objects as stamps or rare coins.

If a man and born on January 6, you will be deeply interested in anything dealing with the unknown or the future. Mysticism and theology will, sooner or later, have a special appeal. It will be wise for you to avoid any of the forms of charlatanry, for if you allow yourself to get mixed up in it, great mental disturbance will result, which will cause future unhappiness. You can avoid this by being careful in the selection of the books you read, and the people with whom you associate.

You will have a restless desire for adventure, and will be able to satisfy it, in some degree, by traveling and reading. You spend a great deal of time in "building castles in the air," and while this is an innocent pastime, it may be wise to exercise care it does not interfere with your work.

Women born on this date are of a very restless disposition, and will, if the opportunity presents itself, take a more active interest in the business and political world than in the home. People born January 6 will succeed in almost any line of business they undertake, and are especially mentally qualified to succeed in the literary or the educational fields. Happiness in your domestic life is assured.

Successful people born on January 6:

Thomas Chittenden, statesman.
Edward D. Griffin, educator.
James M. Porter, lawyer and politician.
Joseph Holt, jurist.
Charles Shumner, statesman.
Henry E. Dixey, actor.

(Copyright, 1934, by Bell Syndicate, Inc.)

JUST FOLKS

Eye-Rolling Aids Beauty.

Exercising your eyes for a few minutes daily will add to their sparkle and increase their play of expression, according to Helen Mack. Just roll your eyes around and up and down.

Homemade Noodles, Saute, Fried and Buttered Help Flavor of Many Soups and Oven Dishes

Home-made American and Chinese Noodles Are Fun to Make and Still Better to Sample.

By Ann Barrel.

Most folks will agree with Eddie Cantor that noodles lend adventure to eating. Whether in soup or in various skillet and oven dishes flavored with cheese, meat or vegetables.

Some even like to start the adventure further back, by making their own noodles at home. I confess I think it is fun (when you have time) to see just how noodles get the way they are.

Here is the secret: First sift 1 cup general purpose flour with ¼ teaspoon salt (in a bowl or in a little mound on your mixing board). Drop a whole egg (or 2 yolks) into the center of this, and mix thoroughly. (Electric mixer fine for this.) Then knead mixture well, and divide in two parts. Roll each of these out just as thin as you possibly can (in an oblong shape). Let stand to dry at least 10 minutes. Then turn the two sheets of paste over and dry on the other side. Next roll up each sheet like a jelly-roll (the long way of the dough). With a sharp knife slice the noodles off the end of this roll—in fine, medium or broad slices. Then pick these up in your fingers and toss them lightly, to separate them. Let stand at least 15 minutes before using. (You can store these for future use, just as you do bought noodles.)

How to Cook Noodles.

Noodles are usually cut fine for soup, and are done after about 5 minutes boiling in the soup stock. The recipe given here makes enough for 4 people, and requires at least 1 quart of soup. To boil noodles in water before using them in baked and other dishes, put them into plenty of boiling salted water, using 1 teaspoon of salt to each quart of water. Medium and broad noodles take from 10 to 15 minutes to cook. Drain them in a colander and rinse in cold water to firm and separate them. Then the simplest way to season them (for eating in place of potato) is to put them in the top of double-boiler with 4 tablespoons butter, cover and let stand over hot water till well-flavored (about 10 minutes). For eating this way, you'll need to double recipe given.

Noodles Saute and Fried.

Noodles saute are delicious, too. For these, first melt 4 tablespoons fat in heavy skillet. Then turn in cooked, drained noodles. Cover and cook slowly about 20 minutes. The under side will brown, so that you can fold noodles over and take them out, like hashed-browned potatoes.

For Chinese noodles (eaten with chow mein) the noodles are fried in deep fat (hot enough to brown inch-cube of bread in 40 seconds). They come out crisper if you use them fine-cut and do not cook at all before frying. (But they make more bulk if you boil them about half-done, and drain them well before frying.) Best have frying basket for lowering and raising them from fat. Drain on unglazed paper and sprinkle with salt.

Noodles With Buttered Crumbs.

Another slick idea: Noodles topped with buttered crumbs. Here's how: Boil and drain noodles. But into serving dish. Brown 1 cup fine dry crumbs in 350 F. oven. Then mix these with 5 tablespoons hot, melted butter. Turn over hot noodles.

Noodles with cheese crust are delicious, too. Like this: Turn hot, drained noodles into shallow baking dish. Pour over them 1-3 cup hot milk. Then sprinkle over 1 cup grated or shaved American cheese. Dot with 2 tablespoons butter, sprinkle with paprika and brown under broiling flame till cheese is melted.

Send for Spaghetti Recipes.

Since noodles are good with many of the same sauces used on spaghetti, you might like to have my bulletin, "Spaghetti and How to Cook Italian Dinners." (That is, if you haven't this bulletin already.) Send 6c in loose stamps with self-addressed envelope and coupon below.

MRS. ANN BARRETT,
Washington Post's Food Service,
500 Fifth Ave., New York.
6 cents in loose stamps and self-addressed envelope enclosed. Please send me your bulletin "Spaghetti and How to Cook Italian Dinners."
NAME....................
ST. & NO....................
CITY & STATE....................

Stuffed Turnip Recipe Takes Weekly Prize

Corn and Cheese Filling Topped With Crumbs for Oven Dish.

The turnip, a hardy biennial plant cultivated from a remote period for its fleshy roots, is the main ingredient in this week's prize winning recipe. It belongs to the mustard family, which accounts for its acrid taste.

The $5 weekly prize goes to Mrs. Charles Leffler, 3925 Jenifer street northwest for her stuffed turnip cups recipe, which follows:

Stuffed Turnip Cups.

Peel and cut turnips in half. Boil in salted water until tender. Scoop out centers and stuff with fresh cooked corn, a few small pieces of pimiento to give it a dash of color and shredded bread crumbs with dots of butter on top. Bake only long enough to brown top. Serve one-half to a person.

How to Keep Well

By Dr. W. A. Evans

A group of Boston physicians have been doing some surgery in a field that is new. This surgery opens up possibilities that were not the objectives of the operations undertaken. The operation consisted in the complete removal of the thyroid gland. It was done in certain cases of dropsy caused by heart disease. In these cases compensation had broken, the heart could not keep the blood circulating properly, there was congestion, and in consequence the tissues were waterlogged. The immediate danger was due to waterlogging of the lungs. Cases were chosen because there was enough vitality to withstand the shock of operation, but in which the heart was unable to keep the tissues supplied with all the needed blood.

The theory was as follows: The thyroid determines the rate at which the tissues use up the fuel supplied them through the blood. Removal of this gland would cause something of a myxedema. In this disease the metabolism is low. The crippled heart should be able to supply enough blood when metabolism is low, although it is unequal to the task when it is high. Therefore, removal of the thyroid, in appropriate cases, should cause the dropsy to disappear and the waterlogged lungs to work better.

This appears to have been the result in a small number of cases operated on. The myxedema produced was not so bad but that the person got along fairly well, and the effects on the circulation, the heart, and the dropsy were more than enough to compensate.

The new ground to which all this may apply is arteriosclerosis, or high blood pressure. The theory on which the suggestion is based is that an increased metabolism lies at the basis of arteriosclerosis, or hardening of the arteries. There is a trend toward the opinion that high blood pressure is a compensation process—an effect—and unless we can do something to remove the cause the patient does better if no direct attention is paid to the pressure.

(Copyright, 1934, by the Chicago Tribune.)

What's in Fashion?

Simple Pattern of 18th Century Furniture Makes It the First Choice for Dining Room

Directed by Amos Parrish

New York, Jan. 5.—How was your dining room on the occasion of the two late great feasts? Did it please you? Was it nice enough for these days of greater elegance?

If you have come to the point where you "just can't stand it another minute," here are a few ideas on what some of the most fashionable homes are doing about their dining rooms right now.

One of the first rooms to have come strongly under the influence of modern decoration is the dining room. Glassware, china, linen . . . they've all responded to the influence of modern on color and design.

Must Fit With Modern.

Most in-fashion homes are taking note of that trend and deciding that furniture which looks well with these modern things is not only the smartest, but the safest to buy.

That does not necessarily mean furniture in extreme modern style. It means furniture with the simplicity and classical lines which harmonize with modern as well as with other types of period decorations.

Eighteenth century type furniture has this wanted simplicity and classic lines. And that's what makes it the most fashionable kind of dining room furniture today.

Mahogany is the wood for it . . . the same wood that was used in the original Sheraton and Hepplewhite pieces from which it is adapted. And, too, in the furniture of Duncan Phyfe, who took his inspiration from those cabinetmakers.

Either brown or red mahogany are equally smart.

We've had sketched part of a dining room suite showing the sort of pieces you'll find with this eighteenth century influence.

The cabinet has a suggestion of the Hepplewhite influence. The server is more Sheraton with its straight, slender legs. The table, too, is Sheraton type with the pedestal legs Duncan Phyfe copied so often. And the chairs have the smooth, flowing lines of Phyfe designs.

Simple directoire, or classic modern, as some call it, is another type of furniture many fashionable homes are investing in. This, too, of course, is an eighteenth century and very early nineteenth century type, taking its name from the period during which the directoire ruled France.

In revolt against the excesses and rococo of the Kings Louis, the French of that period harked back to simple classic Greek designs both in their clothing and furniture. It is this furniture, modified, of course, which today is being revived under the name of classic modern or simple directoire. This, too, is at its best in mahogany or in painted white or black.

A number of eighteenth century groups are made up to include pieces used in the living room and in the dining room. So if you have a combination living room, as so many apartment dwellers have, your room can still have a beautifully ensembled effect.

(Copyright, 1934, by Amos Parrish.)

Monday: Bridge dresses have new ideas.

Furniture of the type described is available in Washington in all the better class shops.

The Family Marketer

Cold Weather Sends Fruit and Vegetable Prices Higher.

If the weather over the week-end is as bad as the Marketer found it yesterday, you'll not want to do anything but huddle over the comfort of the grate fire and thank your stars for the coziness of home. But bad weather or good, the housewife must buy. And so, the Marketer offers to you the week-end prices.

One market man, who adds that all his meats are "specially fine," sells round steaks for 25 to 30 cents a pound; porterhouse, 35 to 40, and sirloin the same as the porterhouse. Oven rib roasts of beef sell at 20 to 25 cents a pound, shoulder clod 20 cents and small shoulder cuts are 25 cents a pound. Fresh hams are 15 to 20 cents, the cured hams are 15 cents a pound. Stewing lamb is 15 cents, a leg o' lamb is 20 to 25 cents a pound.

Plate beef that make a good and inexpensive stew is 6 to 10 cents a pound, chuck roast, for pot roasts, is 15 to 20 cents. Hamburg is 15, 20 and 25 cents a pound.

So much for meats.

Rhubarb is back, traveling to market from California to sell for 20 cents a pound. A delicious dessert can be made of stewed rhubarb and cottage cheese, served in layers in individual dishes. Your family won't know what they're eating, but they'll like it.

Because of the cold weather and the lack of local fruits and vegetables on the market, the prices have mounted a little. Beets, carrots and turnips have hopped from 5 cents a bunch to 7½ cents. Summer squash and yellow crooknecked squash is 7½ cents a pound as well. Brussels sprouts are 15 cents a pound, peas, three pounds for 25 cents, spinach two pounds for 15 cents, or four for 25 cents. Lima beans are three pounds for 25 cents, string beans the same price.

Maine potatoes are 45 cents for a 15-pound bag, sweet potatoes are seven pounds for 25 cents. Carrots in bulk are three pounds for 10 cents. Broccoli is 20 cents a bunch, egg plant, two for 25 cents, artichokes, three for 25 cents.

Celery sells at 25 cents for three bunches, lettuce three heads for 25 cents, radishes are 5 cents a bunch, cucumbers, 5 cents each, green peppers, two for 5 or 25 cents a dozen. Spring onions are three bunches for 10 cents, cooking onions are six pounds for 25 cents.

Jonathan apples are six pounds for 25 cents, Delicious are six for 25 cents. Oranges are 20 cents a dozen, but you save money by buying three dozen for 50 cents. Grapefruit sells for 25 cents for three, four, or five. Grapes are 12½ cents a pound, lemons, 20 cents a dozen, pears, for eating, six for 25 cents. Cooking apples are six pounds for 25 cents, or $1.25 a bushel. Mushrooms are 30 cents a pound.

Because the Marketer has received a number of requests for a recipe for stuffed eggplant she'll give you one that she thinks very good. It should be served as a main dish, because it is nourishing and rather filling.

Stuffed Eggplant.

1 Medium-sized eggplant
1 Cup raw mushrooms
½ Cup chopped onions
1 Cup minced ham (or other chopped meat)
4 Tablespoons butter
¼ Teaspoon salt

Cut slice from side of eggplant leaving stem on, or cut in halves lengthwise; scoop out meat to within half an inch of the outer skin. Peel mushrooms. Chop mushrooms and eggplant meal coarsely (do not grind) and saute in butter with onions for 10 minutes. Add ham and seasonings. Fill eggplant shell and sprinkle top with buttered bread crumbs. Bake in hot oven (400 degrees F.) until heated through and brown. Serve with thin strips of pimento, if desired, arranged crosswise on top.

Call the Family Marketer, The Washington Post, National 4205, Extension 105, for further inforamtion. Or write, inclosing a stamped, addressed envelope.

McCormick Dinner Service Auctioned

New York, Jan. 5 (AP).—More of Mrs. Edith Rockefeller McCormick's rich possessions were placed on the auction block today, chief among them the famous Borghese dinner service.

The service, for many years a museum piece, was given by Napoleon to his sister Pauline after her marriage to Prince Borghese. The historic set serves 72 persons, but was divided up into 147 lots on the auction catalogue.

Mrs. McCormick's daughter, Muriel, now Mrs. Elisha Dyer Hubbard, was present again with her husband. She has already purchased thousands of dollars of her mother's possessions.

A few rows back, looking wistfully at the McCormick treasures and Mrs. Hubbard, was Edward Krenn, former Swiss architect and friend of Mrs. McCormick.

He said he was not present to buy anything.

"Just here to see—but it cuts my heart out," he said.

A real estate dealer in Chicago, his opinion of business conditions was sought by various persons.

"Not so good," he explained slowly, "but things are getting better."

NICHOLAS FOOD·SHOPPE
We Specialize on
STEAKS and CHOPS
40c—Dinners—50c
Waffles, 20c
1733 G St. N. W.
Opposite Y. M. C. A.

SANITARY and PIGGLY WIGGLY FOOD STORES
"Where Quality Counts"

Saturday's Best Grocery Values

Pure Lard Bulk or carton	2 lbs. 15c
Land O'Lakes Butter	lb. 28c
Jumbo Roll Butter	2 lbs. 45c
Pure Cane Sugar	10 lbs. 49c
Sanico Flour	12-lb. bag 45c 24-lb. bag 89c
Coffee Sanitary's Special	lb. 17c
Fresh Eggs	doz. 29c
Storage Eggs Sanico carton	doz. 25c
Jell-Well Dessert	pkg. 4c
P&G Laundry Soap	10 cakes 29c
Palmolive Soap	cake 5c
Campbell's Tomato Juice	4 12½-oz. cans 25c
Campbell's Vegetable or Veg.-Beef Soup	2 cans 15c
Campbell's Pork and Beans	can 5c
Vermont Maid Syrup	12-oz. bottle 15c
Scot Tissue	3 rolls 22c
Waldorf Tissue	4 rolls 17c
Kraft American, Pimento or Velveeta	½-lb. pkg. 15c
Borden's Chateau	½-lb. pkg. 15c
Phillips Pork and Beans	6 16-oz. cans 25c
Leg O'Lamb	lb. 18c
Prime Rib Roast	lb. 18c
Chuck Roast	lb. 12c
Sanico Hams Whole or Half	lb. 15c
Smoked Shoulders 6 to 8 Lbs. Aver.	lb. 9c
Pork Loin Roast Whole or half	lb. 15c
Fresh Hams	lb. 15c
Fresh Shoulders	lb. 10c
Spare Ribs	lb. 10c
Briggs Scrapple	2 lbs. 25c
Sanitary's Special All-Pork Sausage Meat	2 lbs. 35c
Frankfurters Sanitary's Skinless	lb. 20c
Lima Beans in the pod	3 lbs. 29c
Bunch Turnips	2 bunches 15c
Stringless Green Beans	3 lbs. 25c
Bunch Beets	2 bunches 15c
New Cabbage	lb. 5c
Carrots	2 bunches 15c
California Celery	Stalk 10c
California Peas	2 lbs. 25c
Fresh Broccoli	2 lbs. 19c
New Potatoes	4 lbs. 25c
Red Sweets	4 lbs. 15c
Nancy Hall Sweets	4 lbs. 19c
Idaho Potatoes	5 lbs. 18c
California Lemons	4 for 10c
Rome Box Apples	4 lbs. 25c
Stayman Box Apples	4 lbs. 25c
York Basket Apples	4 lbs. 19c

PRICES PREVAIL IN WASHINGTON AND VICINITY.

EVERY DAY is Market Day at NEW CENTER MARKET
5th St. N.W., K to L.
Open 7 a. m. to 6 p. m. Saturdays Until 10 P. M. Free Parking.

Roosevelts Receive New York Visitors

Mrs. Frances A. Crane and Sons Are Guests at White House; Secretary and Mrs. Hull Sail for Home; Minister of Austria Host at Dinner Party.

The President and Mrs. Roosevelt have as their guests at the White House Mrs. Frances A. Crane and her two sons, Mr. Robert and Mr. Richard Leatherbee, of New York, who arrived yesterday by motor.

The Secretary of State and Mrs. Cordell Hull sailed from Santiago, Chile, yesterday for this country and are expected to arrive in New York the end of this month.

The Minister of Austria and Mme. Prochnik entertained at dinner last evening in the Legation, when their guests numbered 18.

The Minister and Mme. Prochnik will have as their guests next week Mrs. Gustav Heckshер and her daughter, Mrs. Robert Oliphant, of Philadelphia, who will arrive Monday.

Senator Felix Hebert, of West Warwick, R. I., is established in his apartment at Wardman Park Hotel for the congressional season.

Woodrings Entertained At Dinner Party.

Representative and Mrs. Richard M. Kleberg, of Corpus Christi, Tex., and their family have taken an apartment at the Fairfax.

Representative and Mrs. Charles Millard, accompanied by their daughter, Miss Edith Lee Millard, of Tarrytown, N. Y., are at the Dodge Hotel.

The Surgeon General of the Army and Mrs. Robert U. Patterson entertained at dinner last evening at the Chevy Chase Club in honor of the Assistant Secretary of War and Mrs. Harry H. Woodring. Covers were laid for 60 guests.

Maj. Gen. and Mrs. Harry Bishop will entertain at a tea this afternoon.

Brownsons Leave For Nassau.

Rear Admiral and Mrs. W. H. Brownson, who have been guests at the Mayflower since the autumn, left yesterday for Nassau for a visit.

The Counselor of the Swedish Legation and Baroness Beck-Friis will entertain at dinner Monday evening preceding the Bachelors' Cotillion at the Mayflower.

Mr. and Mrs. Richard Southgate are visiting in New York for several days.

Prince Guy de Polignac and Princess de Polignac, of Paris, are guests at the Mayflower and will leave Washington tomorrow for Palm Beach, where they will spend a fortnight before going to Mexico. They have been in New York for a month.

Mr. and Mrs. Miller Visit New York.

Lieut. Col. and Mrs. M. Robert Guggenheim have issued invitations for a dinner Tuesday evening at their home on Woodland drive.

Mrs. John C. Fremont will not be at home this afternoon.

Mr. and Mrs. Gerrit S. Miller ,jr., have left for a week's visit with Mr. Miller's father in Peterboro, N. Y. They will not be at home January 12.

Col. and Mrs. J. S. Cecil have been joined in their apartment at Wardman Park Hotel by their son, Mr. J. S. Cecil, jr., who came from New York.

Capt. and Mrs. J. W. McQueen, of Kansas City, are at the Mayflower for several days. Capt. McQueen is National commander of the Disabled American Veterans and is in Washington in the interest in pending legislation.

Maj. and Mrs. West To Give Dinner.

Maj. and Mrs. Parker West have issued invitations for a dinner on Wednesday evening in their apartment at 2101 Connecticut avenue.

Miss Mary A. Mossett and her niece, Miss Virginia Jane Blake, returned to their apartment at Wardman Park Hotel yesterday after spending several weeks traveling in the Eastern States. Miss Blake will resume her studies at the Chevy Chase School Monday.

Mr. and Mrs. Norman R. Hamilton, of Virginia, are at the Roosevelt Hotel for the season. Mr. Hamilton recently was named receiver of the District National Bank and five other closed banks in the District.

Mrs. Everett Monroe Ellison entertained Thursday evening in celebration of the sixteenth birthday anniversary of her daugher, Elizabeth. The guests included Miss Elizabeth Burnett, Miss Sue Burnett, Miss Elizabeth Meininger, Miss Mary Schreiber, Miss Margaret Thornton and Miss Mary Jean Yocum, and Messrs. Joseph Bishop, Edward Dietz, Bruce Etchison, Donald Fraser, Alf Jansen, Rankin Miller and Evart Warren.

Miss Keyworth Wed To Mr. Rhodes.

Miss Alberta Anderson Keyworth, daughter of Mr. and Mrs. Joseph Dickinson Keyworth, and Mr. Cooper B. Rhodes, of Washington, D. C., were married yesterday at noon at the First Baptist Church of Hudson Falls, N. Y.

The bride was attended by Miss Elizabeth Keyworth, of Gardner, Mass., and by Miss Ann Keyworth, also of Gardner, as flower girl. Mr. Wallace H. Rhodes acted as best man for his brother. The ushers were Mr. William I. Mushake, of Washington; Mr. Alexander McKee Spear and Mr. Irving E. Keyworth, both of Hudson Falls, and Mrs. Fred B. Rhodes, jr.

After a wedding trip in the South, Mr. and Mrs. Rhodes will reside in Washington.

Mr. and Mrs. V. H. Coath, of Chicago, are at the Shoreham for a few days.

Mrs. Marian Bibes Burnett, widow of Col. John D. Burnett, U. S. A., who has been visiting in Washington, has returned to Philadelphia, where she plans to remain until the late spring. She will return to the Capital for another brief visit before going to the West Coast for the summer.

Mr. and Mrs. Henry M. Dawes, of Chicago, are making a visit at the Shoreham.

Mr. and Mrs. M. K. Gilliam and their family have arrived at the Hotel Everglades in Miami, Fla., to remain for the remainder of the season.

Miss Hilda Smith Here With Mrs. Smith

Mrs. Frank W. Smith and daughter, Miss Hilda A. Smith, of Glens Falls, N. Y., are guests at the Mayflower. Miss Smith is one of the youngest women bank executives in the country and was an active worker in the campaign of President Roosevelt.

Mr. and Mrs. John H. McCooey, of Brooklyn, N. Y., are at the Shoreham Hotel for a few days. They attended the White House reception Thursday night.

Mr. and Mrs. Francis C. Payne are receiving congratulations on the birth of a son December 26, in Atlanta, Ga. Mrs. Payne was formerly Miss Dorothy Goodman, daughter of Mr. and Mrs. Alfred Goodman, of Washington. Mr. Payne is the son of Mr. and Mrs. J. W. Payne, of Washington.

Mrs. L. L. Benedict, of Paris, is a guest at the Mayflower, accompanied by her brother, Mr. J. Henry Harper, of New York.

Mr. and Mrs. del Mar Entertain Monday.

Mr. and Mrs. Carlos del Mar will entertain at dinner on Monday evening preceding the Bachelors' Cotillion.

Mr. and Mrs. Frank C. Leslie, of Akron, Ohio, will depart for home today, after a few days at the Shoreham. They were guests at the White House reception Thursday.

Mr. and Mrs. Phillip Brasher, of Kent, Conn., are stopping at the Shoreham prior to leaving for Miami Beach to spend two months.

The wedding of Miss Lelia Drummond Bond, daughter of Mr. and Mrs. William Thomas Bond, of Accomac County, Va., to Mr. Douglas Tracy Gardiner, son of the former Commissioner of the District and Mrs. W. Gwynn Gardiner, will take place this afternoon at 4 o'clock.

The Zeta Chapter of the Beta Gamma Phi National Sorority will hold a banquet and dance at the Ambassador this evening. Four new members will be formally initiated preceding the banquet. They are Miss Lorraine Johnson, Miss Eleanor Fitzpatrick, Miss Mary O'Donnell and Miss Celeste Burton. Besides these new members the sorority is annexing two new chapters in Washington and two new chapters in Philadelphia in the near future.

Charming Young Hostess and Guest

Harris & Ewing Photo.

Miss Anne Lotourette (left), of Portland, Oreg., daughter of Judge and Mrs. Earl Lotourette, who is visiting Miss Elizabeth Steiwer (right), daughter of Senator and Mrs. Frederick Steiwer, who have recently returned to Washington and are now established in their home on Orchid street.

Mr. George Rives, Jr., Engaged To Miss Gwendolyn Armstrong

Wedding Next June Will Unite Descendants of Noted Families.

Mrs. Edward Maitland Armstrong, of New York has announced the engagement of her daughter, Miss Gwendolyn Ella Rives Armstrong to Mr. George Barclay Rives, jr., of Cobham, Va.

Mr. Rives and his fiancee are distantly related and are descendants of prominent families, of New York and Virginia. Miss Armstrong is a granddaughter of the late Mr. and Mrs. David King, of Newport and New York. Mrs. King, the former Miss Ella Rives, was a sister of the late Gorge Lockhart Rives, grandfather of Mr. Rives.

The marriage will take place next June after Mr. Rives is graduated from the University of Virginia. He has exhibited and ridden saddle horses at leading horse shows in the North and South.

Debut in New York.

Miss Armstrong's father, the late Edward Maitland Armstrong, was a descendant of Peter Stuyvesant, Governor of New Amsterdam and of Col. Nicholas Fish and Col. John Nelson, who served in the Revolutionary War. His daughter is related to other colonial families including the Beekmans, Bleeckers, Livingstons, Schuylers, Van Cortlandts and Winthrops. The late Maitland Armstrong, of New York was her grandfather.

Miss Armstrong was graduated from the Nightingale-Bamford School of New York and made her debut there in the winter of 1929-30. Both Miss Armstrong and her fiance are related to Mrs. Allen Potts, of Gordonsville and her sister, Princess Troubetskoy, the former Amelie Rives.

The Rives family long has been prominent in New York and Virginia. William C. Rives, United States Minister to France in 1829 under President Jackson and again in 1849 under President Taylor, and also for many years Senator from Virginia, was a great-great-grandfather of Mr. Rives.

Colonial Ancestor.

The latter's father, George Barclay Rives, of New York and Cobham, Va., has served for many years in the United States diplomatic service, having been first secretary and Charge d'Affairs in Vienna and Rio de Janeiro, and, during the World War, special assistant to the American Ambassador in Berlin.

Mr. Rives' grandfather, the late George Lockhart Rives, was Acting Secretary of State in President Cleveland's administration, Corporation counsel for New York City when Seth Low was mayor, and for years chairman of the board of trustees of Columbia University and the New York Public Library, and president of New York Hospital.

Miss Mellor, Mr. Waggaman To Be Married

Ceremony Set January 12 at Residence of Mrs. Daniel.

Mrs. Moorhead Mellor has announced the engagement of her daughter, Miss Caroline Moorhead Mellor, to Mr. Ennalls Waggaman, jr., son of Maj. and Mrs. Ennalls Waggaman, of Washington and Upper Saranac, N. Y.

Miss Mellor attended the Spring Side School, at Chestnut Hills, Philadelphia, and later completed her studies in Europe. She recently returned to Washington from abroad.

Mr. Waggaman attended the Georgetown School of Foreign Service and is a member of the Chevy Chase Club, the Racquet Club and the Annapolis Roads Beach and Tennis Club.

Because of the early departure of Maj. and Mrs. Waggaman for a trip around the world, the wedding will take place next Friday evening in the home of Mrs. Kensett Daniel at 2034 Twentieth street, at 8 o'clock, in the presence of members of the two families and a few intimate friends.

Mr. Waggaman and his bride will leave Washington immediately following the ceremony for Tyrone, N. Mex., where they will reside.

Mrs, Ickes Speaks At Luncheon Today

University Women Hear Discussion of Book.

Mrs. Harold L. Ickes, wife of the Secretary of the Interior, will be the guest of honor and speaker at a luncheon at the American Association of University Women's Club today. Mrs. Ickes will speak on her recent book, "Mesa Land." Mrs. William John Cooper will preside.

At the speaker's table will be Mrs. Maris M. Proffitt, chairman of the program committee; Mrs. George Zook, Miss Bess Goodykoontz, Miss Elizabeth Eastman, and Mrs. William Lee Corbin.

Attractive Sub-Debutante

Hessler-Henderson, Inc.

MISS ELEANOR BUNKER,

charming daughter of Mr. and Mrs. Charles O. Bunker, who spent the holidays with her parents. She is attending Vassar College.

Events Today

Dinner and Dance—Beta Chapter of the Beta Gamma Phi Sorority, 7:30 p. m.

Convention—National Retail Beer and Liquor Dealers, Willard Hotel, all day.

Dinner—Mount Vernon Chapter of the High Priests Association, Hamilton Hotel, 8:15 p. m.

Meeting—Federation of Citizens Associations, Joppa Temple, 8 p. m.

Meeting—National Association of Retired Federal Employes, Natural History Building, 2 p. m.

Mural Painter Gets Award.

New York, Jan. 5 (AP).—Edwin Howland Blashfield, 85-year-old dean of American mural painters, was presented last night with the National Academy medal for distinguished service to the fine arts. Among his murals are those in the domes of the Congressional Library at Washington.

Band Concert

U. S. Soldiers' Home Band Orchestra. Stanley Hall, 5:30 p. m.

March, "Josting" .... Barkley
Overture, "L'Amour Redemptour" (Redemption of Love) .... Gabriel-Mario
Suite idylle, "Three Country Sketches." .... Howgill
1. Pastorale.
2. Darinee.
3. Little Villagers' Dance.
Tabloid, "Gems of Stephen Foster."
Fox trot, "Four Letter Varsity Man." .... Tobani
Waltz suite, "Love Thoughts" .... Drake
"Beautiful Dreams" .... Waldteufel
Finale, ... Paisley
"The Star-Spangled Banner."

Guest Departs After Sojourn With Cummings

Mrs. Bartow Weeks Plans Subsequent Visit to Capital.

Mrs. Bartow Weeks, who has been the guest of the Attorney General and Mrs. Homer S. Cummings, left Washington yesterday for her home in New York, but plans to return January 29 for another visit with the Attorney General and Mrs. Cummings.

Mr. and Mrs. Fred T. Bonham, of New York and Connecticut, will arrive Monday to be the guest of the Attorney General and Mrs. Cummings for a week.

Mrs. Frank Bryce Honored at Dinner

Mr. and Mrs. Morgan Hosts to Capital Visitor.

Mr. and Mrs. W. Forbes Morgan entertained at a small dinner last evening at their home on Observatory Circle for their guest, Mrs. Frank Bryce, of New York. Later they went to the dance which they gave for Mrs. Morgan's sister, Miss Hope Jackson, at 1295 F street. Miss Jackson is a student at Sarah Lawrence College and will return to her studies next week.

Mr. and Mrs. Morgan will entertain at a tea January 14 for the governor of the Farm Credit Administration, Mr. William I. Myers, when the guests will be members of that administration.

Dr. Parran to Be Feted at Dinner

Surgeon General Listed Among Guests.

A luncheon will be given Wednesday at the Cosmos Club in honor of Dr. Thomas Parran, jr., commissioner of health of the State of New York. The guests will include Surgeon General Hugh S. Cumming and Assistant Surgeon General C. C. Pierce, Dr. Prentiss Willson, Dr. William A. White, Dr. William H. Hough, Dr. Harry A. Fowler, Dr. Lyle M. Mason, Dr. William P. Herbst, Dr. Russell Fields, Dr. Walter R. Stokes and Ray H. Everett.

Dr. Parran will address a joint meeting of the Medical and Social Hygiene Societies of the District Wednesday evening, to which all Washingtonians interested in public health are invited.

All social engagements have been canceled by the Minister of Bolivia and Mme. Finot, due to the death of the mother of Minister Finot in Bolivia.

Mrs. Pulver Entertains Dancing Party Tonight

Mrs. Waggaman Pulver will entertain at a small dance this evening at Grasslands. Preceding the dance Mrs. McKeldin Tucker will entertain at dinner at the Mayflower.

LOBSTER STEW
Harvey's
1107 Connecticut Avenue
(Mayflower Hotel Block)

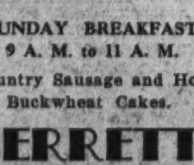
The Chef Says:
SUNDAY BREAKFAST
9 A. M. to 11 A. M.
Country Sausage and Hot Buckwheat Cakes.
PIERRETTE
Conn. Ave. at Que St.

Arizona Couple Will Be Feted At Lee Home

Kennedys to Entertain for Mr. and Mrs. Lee at Tea Tomorrow.

Mr. and Mrs. John A. Kennedy have as their guests Mrs. Kennedy's brother and sister-in-law, Mr. and Mrs. Henry Davis Lee, of Lone Mountain Ranch, Patagonia, Ariz., in their house on Bancroft place.

Mr. and Mrs. Kennedy will entertain at tea in their honor tomorrow afternoon in the old Lee home at 1708 Massachusetts avenue, which was the home of Mrs. Kennedy's parents, the late Mr. and Mrs. Arthur Lee. Several years ago the Ambassador of Turkey leased this house for an embassy, and it was the scene of many brilliant affairs.

Mr. and Mrs. Lee have been spending several weeks as the guest of the former's brother and sister-in-law, Mr. and Mrs. Thomas D. Lee, at Elkins, W. Va. Another brother and sister-in-law, Mr. and Mrs. Arthur Lee, are making their home at Sopori Ranch, Amado, Ariz.

Former Capital Aid Marries in Alabama

Capt. A. B. McDaniel Weds Miss Leah Burpee.

Mr. and Mrs. Dan Snow Holt have announced the wedding of Mrs. Holt's sister, Miss Leah Glenn Burpee, to Capt. Arthur Bee McDaniel, United States Army Air Corps, on Tuesday, December 26, in Montgomery, Ala. Following the ceremony the couple took a short wedding trip and are now "at home" at Maxwell Field, Ala.

Capt. McDaniel was stationed in Washington for several years in the office of the Chief of Air Corps.

Miss Nancy Willis Luncheon Hostess

Entertains for Cathedral School Classmates.

Miss Nancy Russell Willis, subdebutante daughter of Mr. and Mrs. Thomas Capel Willis, was hostess at a luncheon at the Shoreham yesterday for a group of her classmates at Cathedral School.

In the party were Miss Faith Fletcher, of Annapolis, Md.; Miss Florence Wright, Miss Dorothy Ramsdell, Miss Madeline Wright, Miss Martha Wilson, Miss Ruth Wynne Fulton, Miss Alla Louise Carnduff, Miss Gail Richardson, Miss Edar Fleming, Miss Sarah Farrell, Miss Louise Pownall, Miss Anne Claude, and Miss Alice Ahalt, of Arlington, Va.

Envoy of France Will Give Dinner

Party to Honor Daughter of Ambassador.

The Ambassador of France and Mme. de Laboulaye will entertain for their daughter, Mlle. Marie Teresa de Laboulaye, at dinner on January 20, before the dance which the Acting Secretary of State and Mrs. William Phillips will give for their daughter, Miss Beatrice Phillips, in their home on Massachusetts avenue.

Now in Progress
Our Annual JANUARY CLEARANCE SALE
BECKERS
1314 F Street N.W.

British Embassy Aid Gives Dance Tonight

The Commercial Secretary of the British Embassy, Mr. Leander McCormick-Goodhart, will entertain at a dance this evening in his home at Langley Park, near Silver Spring, Md.

Mrs. Frank G. Ashbrook is staying at the Barbizon-Plaza Hotel during a visit in New York.

HOME-COOKED FOODS

Chicken Box, $1.25
Consisting of whole fried chicken, French fried potatoes, pickles, six hot rolls, pie for four.
Call by or delivered from 12 noon to 8 p. m.
Orders taken for rolls, pies or buns.
Plate Luncheon, 25c
Dinners 35c, 50c and 75c
Served Daily in Tea Room
The Spinning Wheel Inn
2000 16th St. N.W. North 4752
You will remember the Spinning Wheel.

TONIGHT!
DINNER SHOW
STANISLOFF
Russian Dancer
LEONID MARTON
Russian Baritone
BLANCH & ELLIOT
Boardway Dance Team
DINNER $2.00
No Cover Charge for Dinner Patrons Remaining Through Supper
Maxim Loew's 15-Piece Shoreham Orchestra "Barnee" Directing
Reservations by "ROBERT" Shoreham Hotel ADams 0700
The Shoreham
CONNECTICUT AVENUE AT CALVERT

ELECTRIC CLOCKS
Assorted designs and colors—yellow, green, blue, red. Guaranteed for one year. A. C. only. Special—
$1.39
8-DAY
Non-electric clock guaranteed for one year. Decorated china face. Special $1.95
BARGAIN BASEMENT
DULIN & MARTIN
Connecticut Ave. and L
GIFTS AND HOME FURNISHINGS FOR 87 YEARS

THE NEW Jelleff's
1216-1220 F Street N.W.
Clearance!
Coats With MINK
Shawl-to-the-waist
Your chance to possess the COAT of your dreams. This quality rich dark mink is generally found on coats that command $129.50. Paris-model copy, in brown Forstmann wool—note the mink cuffs, too.
January Sale Price
$98.50
Fashion Coat Shop—3d Floor
January Clearance FEATURES:
- Women's and Misses' $49.50 Dresses (2nd floor) $34.75
- Women's and Misses' $34.75 Afternoon Dresses (2nd floor) $25
- Juniors' New Silk Print Dresses, 11 to 17 .... $16.95
- Chamois-Knit Pastel Sport Dresses $7.95
- Satin Dasche Slips, with orchid laces $2.95
- $5 Famous Skintex Girdles, 3 lengths $2.95

For the Girl Who Never Wore a Girdle
"WIFF 'N POUFF"
The Baby of the Sensation Family
Just what it sounds like—brief, light and airy—boneless, soft, sleek, supple—fashioned of featherlight two-way stretch that gives the smooth well-groomed look that even slim young things need.
POUFF—tiny step-in, $2.50 WIFF—uplift bandeau, $1
—And if you haven't seen the Magic Mirror yet, you'd better hurry into the Corset Department. Saturday's the last day!
Corset Department—Street Floor
THE NEW Jelleff's
1216-1220 F Street

The Little Girl From Seattle Looked Like an Angel—And She Made Clothes Divinely

Rodier, Famed Fabric Designer, Has Surprises

They Take Strange Names, Such as Rux, Burlys, Tchevioc, Niolic.

Some of the newest and most interesting materials for spring are made in four shades of the same color in what the French call camaieu effect. Another new idea is fabric that is part plain and part patterned, to carry out the ensemble idea.

Rodier, one of the most important cloth manufacturers in the world, is introducing a host of novelties for the coming season. Two extremely important materials from the Rodier looms are criblyne and mix. The former is harsh to the touch and is woven of tightly twisted threads. It has wonderful draping possibilities, as it is quite heavy, there being a pound of wool to the yard, though the weave has an open and light appearance. Plain criblyne is made in three or four shades of the same color. Sometimes lighter or white threads are mixed with it to give it a frosted look. Fancy criblyne, combined with the plain, is in checks, plaids or stripes.

And It's Mixed.

Mix receives its name from the fact that it is always woven with both light and dark threads. This fabric bears a close resemblance to crapella, which has been in vogue for several seasons. The plain fabric is always made in four shades of the same color, while the fancy weaves show checks, plaids, or stripes. In fact, the Rodier patterns are almost entirely based on some variety of check, plaid or stripe. The only exceptions are found in some of the printed or embroidered designs, which are conventional, floral or Persian.

In addition to criblyne and mix, important novelties are rux, burlys, tchevioc, niolic and diacrepe.

Rux is a fine weave which resembles a hard flannel. A version of it for blouses and scarfs is done in drawn thread designs. Burlys, a member of the homespun family, is so finely woven that it resembles a crepe. Tchevioc, on the order of a cheviot, is soft and drapable. It makes good-looking coats. Niolic is a half transparent crepe weave and is printed. Diacrepe, a sort of crepella, has stripes made of slanting lines of pintucks diagonally across the surface.

Fancy Names.

New tailleur fabrics are mixsyl, pastellap, and plumilap. The first named is almost exactly like a man's material, in inch-wide herringbones in two shades. It is soft to the touch and drapes nicely. Pastellap is a pastel fabric woven in fine checks with rabbit's hair. The rabbit's hair is in the natural pale beige shade and makes a mixed effect with the pale color of the wool. Plumilap also has rabbit's hair, with darker line stripes.

There are many new Rodier cottons, but most of them imitate other materials. Some resemble wools. Others have a silky finish. Then there are cotton tweeds, heavy and fine.

Prominent colors are soft browns, reds shading to pinks, grays, gray greens, blues and beiges.

Cleveland Girls Study Charm Rules

9,000 Strong, They Learn Secrets of Allure.

Cleveland, Jan. 5 (AP).—Health and handsomeness may be a big help; but in the opinions and hopes of some 9,000 Cleveland girls, poise and pleasant conversation go a long way toward making a girl really charming.

These girls are members of the Association of Adventurers, a "charm school" which had its start in a "health trial" when officials decided the tuberculosis death rate for Cleveland girls was still too high. The District Dairy Council, the Academy of Medicine and other organizations are the sponsors.

Each girl has been given a book for the charm course, in which she pastes her picture. For eight months the committee will correspond with girl groups, telling the girls how to be a hostess or a guest, how to pay a compliment, what to say in a given situation, and such things as admonitions about clothes and walking—for charm as well as health.

At the end of the eight months a second picture will go in each book. The difference will be charm. There are no prizes, charm being considered its own reward.

Just Folks

By Edgar A. Guest.

Throwing Out a Lady.

I do not like so rough to be
With one so very friendly, but
No more of you I want to see.
Against you now the door I shut.
Yes I've dismissed you oft before,
But now I throw you out once more.

I've thought you fair, but I've been told
By men who really claim to know
That underneath your charms you hold
The deadly weapons of a foe.
To put it plain, the gossips say

You've many loves along the way.
They say insidious are your wiles,
And, like Othello, I have heard,
For all the public are your smiles,
So now get out without a word.
Out, wanton temptress! I am through
Forever and a day with you!

A slave to you I will not be.
Henceforth I'll have a life serene
No more shall people say to me
I flirt with with Lady Nicotine.
I'm sure that I can get along
Without you—but I may be wrong

(Copyright, 1934, Edgar A. Guest.)

The Hat.

By KATHERINE SMITH

I found a hat in the gutter,
It had been mashed rather
Horribly
By the careless wheels
Of autos.

I picked it up, and saw
The stamp of an excellent
Haberdasher
On the band.

I wonder if the owner
Has traveled
As far.

Women Enter Law Practice Under Handicap

Ability Superior to Men's Needed for Success, Mrs. Burr Says.

One woman lawyer has to know as much as three men lawyers to fight her way to the front ranks.

When Miss N. Vashti Burr, prominent Pennsylvania lawyer, visiting the Capital, one of the first two women in America to be admitted to practice before the Supreme Court, stated that opinion yesterday she added that a lot of men would deny it—but it was so just the same.

"Women in any profession—particularly legal or medical—are handicapped from the beginning.

"Why, I remember my first case, a good 10 years ago. A woman came to my office, a rather lonesome looking small square room at that time, and asked me to handle a claim against an estate.

"Her friends and so-called advisers derided her for having come to a woman lawyer and assured her she was choosing the most direct way to throw her case away.

The First Triumph.

"We showed them, though! It was a difficult case. I had to go all the way back to English common law for a precedent. I dug up a similar instance which came under an English law of 1615 and found that the same law was still good in Pennsylvania.

"In winning the case I had a victory and so did she. After that the town conceded, I think, that a woman lawyer is something more than a mere curiosity!

Miss Burr has proven many things in court, but she herself is a living proof that beauty and brains can go hand in hand. Her Spanish type of beauty is quite as pronounced as her erudition.

"A great many people say that a professional woman loses all claims to charm," she said.

"I think that ridiculous! Why shouldn't she be able to read law books, discuss cases, argue to juries, and still retain her individuality?

"I've had people ask me if an attractive woman didn't find it easy in court if she looked this way at the jury, and that way at the judge." Miss Burr chuckled amusedly.

Siren Glances Don't Work.

"Just let them try it! As a matter of fact when a woman lawyer takes the stand she sometimes finds both jury and judge have steeled themselves against this 'imaginary attraction,' like Ulysses against Circe.

"A woman lawyer has first of all to make it clear that she is there to win her case by the facts she's gong to present. And usually she has to have more facts, and present them better than the average man lawyer to override an established prejudice.

"As for criminal cases, I prefer, as a woman, to steer clear of them. I'm afraid by coming into constant contact with so much sadness and horror I'd soon harden myself so that I'd lose all natural sympathy. The first thing I knew I'd be downright hardboiled!"

Miss Burr was the first woman to write an amendment into the Pennsylvania constitution.

Muriel King's first job, after coming to New York from Seattle, was in an advertising agency, where she worked for three weeks without pay. She says the only thing she did was to passe partout a picture of the boss's cat, which she admits didn't turn out to be exactly a work of art. She entered the designing field through making clothes for her friends—at their request. Today many of the best-dressed women in this country insist upon King-created costumes.

Smart Women Now Wear Nice New Paper Clips

They Hold Things Together, in Place of Tiresome Buttons.

New York, Jan. 5 (AP).—From the spring opening of a New York designer comes the gala news today that paper clips will be used for dress trimming.

Also that waistlines are going down, gradually. This spring many beltless dreses will be worn. And artificial flowers are slated for a revival on spring suits.

These are among the new ideas of Elizabeth Hawes, the designer who gave to the fashion world its first black linen street frock and its first pique evening gown.

The "paper clips" are big, and made of metal. They "clip," for example, two straight pieces of starched linen, so they stand up and make a collar. Clips also appear on starched linen cuffs.

Bag clasps and curtain rings also will be used as fasteners this spring on women's dresses.

Waistlines so far are only a shade lower. They are fitted at near normal; but belts are vanishing, and by next year, the world is expected to want a lower waistline.

Some skirts are circular, but many are straight. Through the hips they are closely fitted, and have front fullness from a kick pleat.

Broad shoulders have gone out, it seems. But collars are on the increase. High necklines are still good, and are expected to continue through the summer.

Dark green is heralded as a leading spring color, and it is thought that colors will grow more brilliant as the season progresses. Suits in pinkish beige, apple green and lime yellow are shown.

There seems to be no rule for suit coat lengths. Some are hip length, others three-quarter, fitted at the waist, and swagger coats will again be in style.

Immigrants Get Fewer Bumps For Dodging U. S. Exclusion

Miss Ward, Commissioner at Boston, Tells of New Leniency.

The old-style, hard-boiled method of tossing aliens around for minor infractions of immigration clauses—deliberate or accidental—has given way to a broader and fairer attitude, Miss Mary Ward, Boston's second woman commissioner of immigration and naturalization, in Washington on official business, declared in an interview yesterday.

"Tossing the poor foreigner around doesn't get us anywhere," Miss Ward explained: "We try to show him civility now, whether he is right or wrong. If he's right, he may come here to become an American; if he's wrong, he may go back home and carry tales about the sort of reception he received. We want him in either case to retain a high opinion of our people and their good manners."

Miss Ward related, among her many experiences with immigrants, how she had been able, through a little "domestic relations" work with an Irish immigrant husband and an American wife, to prevent deportation of the man on a charge of deserting his wife and two-year-old boy.

Mistaken Self-Sacrifice.

"Panic-stricken when told he had tuberculosis, and without money to take care of himself, the Irishman fled his family and went to the West Coast, presumably to remove a burden from his wife and son, and to die," she said.

"The wife, in anger at his departure, had him held for desertion. He was to be deported. After studying the case and discovering that the wife would never command an income sufficient to rear the child; that the husband's health could be restored, and that he was willing to provide for his family once his fear of death was removed, we felt the solution of the case was in making peace between husband and wife, which we did. Afterward I had a grateful letter from them."

Another was the case of a Scandinavian sailor, so busy making merry that he failed to board his ship which left Boston just before the Christmas holidays.

"Instead of deporting him for deserting his ship—which could have been the technical interpretation of his act—we paroled him to a clergyman of his own nationality who does welfare work with sailors. He had a pleasant Christmas in Boston and shipped with his boat on its return a week later.

The American's Heritage.

"In the Immigration Service, one comes to have a great appreciation of the privilege of American citizenship, which most of us take so casually for granted," said Miss Ward. "When you see men and women from other countries, educated and kindly, so ardently desiring the opportunities which America affords that they are willing to lie, to steal or forge passports, to gain entry, you prize your American birthright a little more highly.

"All of us would feel a little more kindly toward these aliens who desire to be one with us, if we would reflect occasionally that all of us got here by the same route they seek to take. Either ourselves or our ancestors came in that sadly overcrowded boat, the Mayflower, or one of the later ocean liners."

In addition to being Commissioner of Immigration and Naturalization for Boston, which takes in Yarmouth, Nova Scotia, parts of Maine, New Hampshire, Vermont, and all of Massachusetts and Rhode Island, Miss Ward is Democratic national committee woman in Massachusetts and has been a member of the Democratic State committee since 1928. She was director of the victory fund drive in 1932, and headed the Massachusetts NRA consumers' drive last summer.

CWA Symphony Billed At Richmond Tomorrow

Richmond, Jan. 5 (AP).—The first concert of the Civil Works Administration Symphony Orchestra, of Richmond, will be given Sunday afternoon instead of the following Sunday as previously reported, Miss Elizabeth Franklin Woodson, director, said today.

Mrs. William R. Triggn, jr., disclosed that in addition to the orchestra of 75 to 80 musicians, a brass band, a concert orchestra and three dance orchestras have been made possible by the appropriation of $20,000 by the Virginia Civil Works Administration. Only local musicians and singers are to be employed.

P.-T. A. Meets Tuesday.

There will be a special speaker at the regular meeting of Oxon Hill, Md., Parent-Teacher Association Tuesday.

Muff Gloves And Knee Muffs Latest Fashion

Glove Cuffs Turn Down to Make Furry Covering Over Hands.

Chicago, Jan. 5 (AP).—There are muffs and still more muffs designed for feminine wear this season, and they even come in muff gloves and knee muffs.

Muff gloves are almost as new as the new year, for they are just now appearing in glove sections—and not all glove sections, at that.

The trick is in the cleverly-cut and finished cuffs. When these new hand coverings are worn simply as a glove with the cuff turned back they resemble wide-cuffed gauntlets of Russian inspiration.

But when the cuffs are turned down over the hands, the result, if the wearer holds her hands together, is a muff, the cuffs having sufficient body to hold a rounded contour.

They come in leather and fabric—and their newness and novelty makes them rather expensive as gloves go.

Knee muffs are designed for the purpose described by their name, and their wearers, underwear sections report, are not confirmed to rheumatic grandmothers.

These close-fitting knitted cold defeaters are woolen—or at least part woolen. They are relatives of that new type of feminine underwear knitted of part wool and cotton or silk, or rabbits' hair.

Citizens Meeting Postponed.

The meeting of the Rockville Pike Citizens Association, scheduled for Monday, was postponed yesterday, because of illness in the home of William H. Talbott, Montgomery County historian.

A Chic That Is Crispy

Associated Press Photo.

A decided Victorian trend is indicated in this Muriel King evening gown of cocoa-colored faille. The stiff material is ideal for the crisp ruffles at the bottom of the sheath skirt and the twisted collar on the shoulders. Miss King, in order to retain her individuality, never duplicates a model.

All Holidays Fall on Monday In Proposed Calendar Reform

League of Nations Looks at Past Christmas for Example.

All holidays, including Christmas and New Year and everything except perhaps the Fourth of July, may fall on Monday soon.

The League of Nations is making careful observations and studies to determine whether Monday is the most convenient date for holidays in the proposed revision of the calendar.

Public bodies have been invited to report to the league on the basis of this Christmas observance, whether a Monday Christmas is better than one occuring on other week days.

International proposals for reforming the calendar are being considered by the league. It is argued that industrial efficiency and human convenience demands that holidays should fall on week-ends.

One of the leading calendar experts says:

"Holidays are beneficial mainly as extra periods of rest and recreation. They will be more beneficial if they are always arranged so that they mean an extended week-end, giving three continuous days of rest and recreation—Saturday, Sunday and Monday. Lengthened week-ends, six or eight times a year, will ease the strain in the business world and be of great assistance in family and social life.

The mid-week holiday becomes almost an impossibility in industrial communities where the five-day working week is being gradually adopted as an almost universal practice. A holiday in the middle of a five-day working week is disastrous to efficiency and costly to industry. It is likely to be resented by the workers themselves, for it is less important as a rest period than their ordinary week-end."

Dr. Edward S. Schwegler, a Roman Catholic authority, says: "The advantages to clergymen and church members generally of a permanent holiday in conjunction with Christmas are obvious. There will always be a whole day of rest and quiet in preparation for the great church feast."

At present the 365 days of the year include 289 which are observed as legal holidays in some one or more countries. Russia, by abolishing Sunday observance and introducing a shorter day week, has added another element of variation to the confusion. Moreover, the present trend throughout the world is toward more, rather than fewer, holidays.

Sophisticated Simplicity

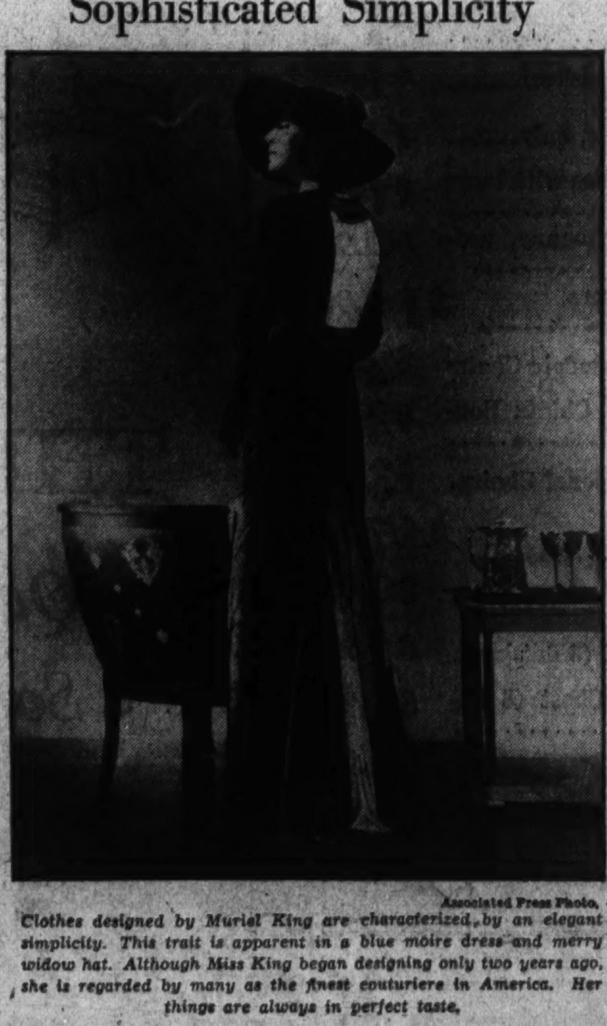

Associated Press Photo.

Clothes designed by Muriel King are characterized by an elegant simplicity. This trait is apparent in a blue moire dress and merry widow hat. Although Miss King began designing only two years ago, she is regarded by many as the finest couturiere in America. Her things are always in perfect taste.

Muriel King Rose Over Night To Fame as a Dress Designer

Eighteen Months Ago She Was Almost Penniless in New York; Then Like a Fiction Heroine Fate Swept Her to Unexpected Triumph.

A beautiful gown—the rich woman chooses it carefully, with an eye to discreetly enhancing her natural beauty. She turns to the great dictators of fashion to suggest to her what to wear. How seldom does she pause to consider the romance of dressmaking, the great behind-the-scenes drama of the art of the couturiere. Yet the careers of those who design her clothes are often intensely fascinating.

This is the sixth of a series of articles recounting the stories of the world's famous dressmakers of the younger generation.

By Virginia Lee Warren.

A year and a half ago a goddess-like young creature named Muriel King, who had come to New York from Seattle, was, in her own words, "very broke." Today Miss King is considered one of the really great American dress designers. In addition to fame she probably has a substantial start toward a fortune, as she runs her salon at 32 East Sixty-first street on a strictly cash basis. But the customers seem perfectly willing to relinquish charge accounts if they may only purchase the suavely elegant costumes created by the charming, brown-skinned, black-eyed, dark-haired young woman from Seattle.

The first costumes ever designed by Muriel King were picturesque affairs for Maurice Brown's little theater, while she was attending the University of Washington. That was about 12 years ago. Then she moved to New York with her family and studied at the School of Fine and Applied Arts and the Art Students' League.

After she had finished her art studies she became a free-lance fashion artist for magazines, advertising agencies and exclusive shops. But like all ambitious fashion artists, she had her eyes on Paris. After a year or so of free-lancing in New York she went to the French capital, where she drew pictures of clothes for Vogue and Femina. This work required her to visit the outstanding dressmakers' salons and to attend glittering night clubs and the fashionable races, so that she could see what the best-dressed women in Paris were wearing.

She Knew Her Paree.

After spending three eight-month stretches in Paris the young woman from Seattle could have named right off the bat the shows with the brightest music, the horse to pick at Longchamps, the best days for tea-ing at the Ritz and the favorite color of Countess so-and-so.

When she returned to New York her women friends gathered round to hear all about wicked Paris and the latest styles. Miss King generously described some of the intriguing clothes she had seen and magnanimously assisted her friends in their efforts to plan dresses that would rival those created by the French haute couture.

So well did she do this job that when it was suggested that she go into designing on her own, she gave the idea serious consideration. The more she considered it the more she liked it. After all, why not? And then she realized that there was a very good reason, "why not." She had no money.

This was a year and a half ago when she and her husband, Allen Saalburg, the artist, were trying to prove that two could live as cheaply as one and that one could live on practically nothing.

Enter the Capitalist.

Then a friend who had a fondness for gambling and seeing young women get ahead in the world advanced the money for the dressmaking establishment. Muriel King went to work. Now, in addition to her own salon, she has a showroom called the Shop of American Design in B. Altman's, Fifth avenue store.

Fifteen century armor inspired the designs for the first collection shown in the Shop of American Design. Although she drew upon Europe for her inspiration, Miss King used only American fabrics, proving that beautiful clothes can be made without depending upon the materials of France. But she clung to the genuine couture tradition, making complete wardrobes that contained garments for every hour of the day and evening.

Velvet is a high favorite with her, and with this supple, luxurious fabric she achieves stylized clothes that are deliciously elegant without being sumptuous.

It Was Fleusy.

One of the favorites in the collection which opened the Shop of American Design was a formal velvet afternoon suit called "Fleusy." Old-fashioned black skunk fur and fine white lace were delightfully combined with black velvet to create this ensemble with a quaint gay nineties charm.

Muriel King is responsible for the present vogue of ottoman. It appeared frequently in her autumn showing, along with failles, tweeds, broadcloths, and taffetas. Her color sense is unusually refined and she leans strongly to grays, black, and white. She has made a special study of the less-than-perfect figure and has a genius for minimizing its defects. She, herself, resembles a modern Diana with a mop of short black curls and a disarming smile.

School Murals To Ban Fairy Story Motifs

New Panels in Pittsburgh to Interpret Modern Life.

Pittsburgh, Jan. 5 (AP). — Mother Goose and fairy tale pictures may have been quite in keeping as decorations for the little red school house, but more sophisticated motifs will guide the brushes of the artists assigned to paint panels for Pittsburgh schools.

"They will try to make an artistic interpretation of school activity," says Elmer Stephan, director of art education in the city schools.

He discloses that Lee McQuaide, widely known Pittsburgh artist, will do a two-part panel for the Board of Education's Administration Building—one portraying "the older type of education restricted to a few," the other depicting the "modern type of education for all."

Of one to be done by Henry Moser, Stephan says: "Here in Pittsburgh we have high schools and universities that are the preparation ground for thousands of potential workers. His picture will show the students coming from the schools to many lines of industry."

Six other assignments are to be made and while the panels will not be murals in the strict sense of the word, they will attach to the walls with a special moulding that will give them mural appearance.

Dash of Sugar Helps Vegetable Flavor

There are plenty of fresh vegetables obtainable yet, but somehow or other they do not taste exactly like those we purchased earlier in the season.

They have been picked for some time. That is the reason. Time does not lend enchantment to carrots, peas or parsnips. Get them fresh from Mother Earth and there is a "something" about them that wins our affections. A few weeks, or even days, later—and that "something" disappears.

Restore that "fresh from the garden" flavor to your fall and winter vegetables by adding a dash of sugar along with salt and pepper to them when cooking.

Colds Require Rest, Light Diet, Plenty of Fruits

Colds are common this month—and few there be who escape them. Authorities disagree upon the cause, but almost all advise complete rest. Go to bed if possible. A day away from work when a cold first appears may save many days' absence later.

Don't feed a cold as grandmother advised. Follow a light diet, consisting largely of fruits and vegetables. Citrus fruits, particularly fresh fruit juices, are widely used.

Whistler's Mother on Way To Baltimore From West

Kansas City, Mo., Jan. 5 (UP).—Elaborately packed after being photographed with the front page of a current newspaper, William McNeill Whistler's famous painting of his mother was shipped to Baltimore today.

Under orders of the Louvre Gallery, Paris, which owns the painting, it is photographed upon every arrival and departure to assure means of tracing any substitution.

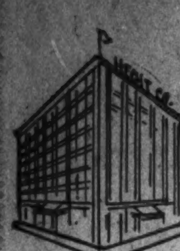

The HECHT Co.'s Clearance of FURNITURE *and* RUGS

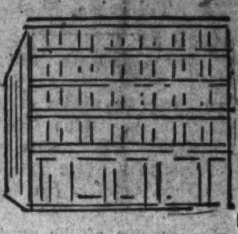

Just to Give You an Idea!

Dining Room Suites

10-pc. Mahogany-finished Dining Room Suite, upholstered chairs,	$64.95
10-pc. Solid Oak Dining Room Suites	$89.95
5-pc. Walnut-veneer Modern Dinette Suites	$29.95
7-pc. Carved Solid Oak Dinette Suites	$69.95

Living Room Suites

2-pc. Tapestry Living Room Suites	$58.74
2-pc. Carved Frame Tapestry Suite	$79.75
2-pc. Tapestry Living Room Suites	$44.75

Bedroom Suites

3-pc. Maple, Mahogany Bedroom Suites (chest, dresser, bed)	$48.94
4-pc. Mahogany Veneer Bedroom Suite	$74.75
4-pc. Walnut Veneer Bedroom Suite	$99.75

Beds and Mattresses

All-layer Felt Mattress	$4.99
Fine Inner-Spring Mattresses	$6.99 & $8.99
Simmons "Deepsleep" Mattresses (discontinued patterns)	$16.99
Simmons "Beauty Rest" Mattresses (single size only—discontinued patterns)	$28.99
Poster Beds in 3 finishes; also Metal Beds; standard sizes	$4.99

Occasional Pieces

Wall Racks in a choice of finishes	79c
Upholstered Bed Room Chairs	$1.74
Upholstered Bed Room Benches	$1.74
Mahogany and Walnut finished Magazine Racks	$1.59
Duncan Phyfe Coffee Tables (3 finishes)	$1.69
Book Trough End Table (finished in walnut or maple)	$1.79
Smoker Cabinets (2 finishes)	$1.69
Upholstered Footstools, only	69c
Walnut-finished Vanities with large Mirrors	$7.95
Vanities (cherry, mahogany, walnut, maple)	$9.95
Roomy Colonial Dressers (3 finishes)	$19.95
Cretonne or Chintz Boudoir Chairs	$2.89
All-over Cretonne or Chintz Boudoir Chairs	$3.24
Walnut-finished Occasional Chairs	$3.85
Twin-bed Davenport (rust or green)	$47.74
Loose-cushion Club Chairs	$9.95
3-drawer Studio Chest (3 finishes)	$2.95
5-drawer Bed Room Chest (3 finishes)	$6.95
Cretonne or Chintz Chaise Lounges	$7.95
9x12 Rugs in stunning Oriental Patterns (slightly imperfect)	$28.88

Seventh Floor, The Hecht Co.

on the 7th Floor.

Warehouse Stocks &

Floor Sample Suites

Occasional Pieces

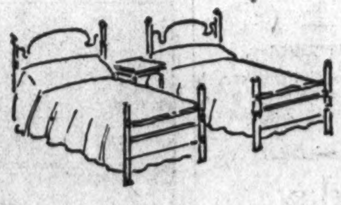

and Bedding

THE HECHT CO. F Street at Seventh

- *Quantities are limited . . come early for best selections!*
- *Sorry, No Mail or Phone Orders accepted in this Sale!*
- *A moderate deposit will deliver any of your purchases!*
- *Use Your Charge Account . . or open an account if you do not have one*

AUTOMOBILE PARKING SERVICE FOR OUR CUSTOMERS . . . E ST. BETWEEN 6TH & 7TH . . 10c FIRST 2 HOURS

Second News Section
Sports—Comics

The Washington Post

Second News Section
Financial—Classified

COPYRIGHT, 1934, BY THE WASHINGTON POST PUBLISHING CO.

SATURDAY, JANUARY 6, 1934

ENTERED AS SECOND CLASS MATTER. POSTOFFICE, WASHINGTON, D. C.

Col. Cooper Defiant Over Indictment

Declares Record Is Open and Says He Will Explore "Infamy."

Banker Renews Charges of "Plot" to Wreck Banks.

Charges of a conspiracy on the part of Treasury Department officials to wreck banks throughout the country were reiterated yesterday by Col. Wade H. Cooper, who said he believed "they got busy to indict me, thinking to browbeat me into submission to their lawless plan."

Col. Cooper, president of the closed Commercial National Bank, whose affairs have been under investigation by the Department of Justice, said:

"I expect to expose the infamy of the whole gang, regardless of what they do.

"I have no fear about the indictment at all. My record is an open book."

Issues Statement.

The Commercial's president issued a statement in which he said:

"Some time before Christmas, I called attention of the U. S. District Attorney to the fact that certain officials of the Treasury Department had entered into a conspiracy to wreck a number of banks, in violation of the conservation act. He suggested I assemble the facts, and let him have them. I have been engaged in doing this.

"Manifestly, some one in the District Attorney's office let these people know about it, and they got busy to indict me, thinking to browbeat men into submission to their lawless plan to wreck banks throughout the country."

Auditors Before Grand Jury.

The grand jury was in session yesterday, under the direction of United States Attorney Leo A. Rover. Among those who were seen to enter the jury room were auditors of the Department of Justice and Robert C. Baldwin, receiver for the Commercial National Bank.

Any indictments will be reported in open court Monday.

Col. Cooper, also president of the United States Savings Bank, which has been denied permission to reopen, has been at loggersheads with Treasury Department officials for ten months.

Plans he submitted for the reopening were rejected, and an appeal from a recent court order, sustaining the Treasury's rejection of one plan, is pending.

The Commercial National Bank absorbed the Continental Trust Co. January 18, 1930.

Counterfeit Money Passer Sentenced

Given 6-14 Years, Fined $5,000 Here.

Found guilty of passing five counterfeit $20 bills, Paul Montfort yesterday was sentenced to serve an indeterminate sentence of from 6 to 14 years, and fined $5,000.

Justice Peyton Gordon, District Supreme Court, ordered Montfort to serve from three to seven years on each of two counts, and the same on each of three counts. The sentences to run consecutively.

Montfort was arrested in front of an F street theater after the cashier, Miss M. I. Dean, examined a $20 bill he gave her, and called police after telling Montfort to wait. Four other places where bad money had been passed were disclosed by Montfort.

Final Chest Total Short $400,000

$1,548,451 Fund Requires Drastic Budget Cuts.

Final figures compiled by the Community Chest audit show a total of 117,565 contributions amounting to $1,548,451.36 for the campaign which ended in December. The amount falls about $400,000 short of the goal set, the workers raising 79.60 per cent of the $1,945,235.93 which was sought.

The shortage, according to Chest officials, will necessitate drastic rearrangement of the social work program in the city. The budget committee, of which Joshua Evans, jr., is chairman, is meeting day and night, seeking to adjust the needs of the various Chest organizations to the amounts pledged.

McCarl Will Scan New Expenditures

Accounting Office to Pass on Funds.

Extraordinary Government expenditures of the recovery program will hereafter come under the eagle eye of the Comptroller General, J. W. McCarl, according to the Associated Press.

Under authority reposed Thursday in the General Accounting Office by Executive order, it must make such audits with an appropriation of $450,000. Officials in the Accounting Office plan to increase its force by 150 to 250 accountants to carry out this new work.

Previously, emergency expenditures have not been subjected to any coordinated control.

Work of Artists Under CWA Here Accepted For Exhibition in Schools and Libraries

Post Staff Photo.

This Hawaiian scene (upper), the work of Elizabeth Barnes, was accepted for exhibition in the Public Library yesterday by the committee in charge of the CWA art program in Washington. The committee is shown in the lower picture, inspecting the painting. Left to right, Grant H. Code, Mrs. George Sloan, chairman of the Virginia subcommittee; Olin Dows, C. Powell Minnigerode, Duncan Phillips, C. Law Watkins and Charles Bittinger.

Penalty Rules For Firemen May Be Eased

Bride Ponders Legality of Overtime, Custom Here 25 Years.

A policy of more than 25 years standing in the District Fire Department may be upset by an opinion on punishing firemen, now being drafted by Corporation Counsel William W. Bride, it was learned yesterday.

The fire trial board long has followed the practice of giving derelict firemen extra hours of duty as well as fining them, but a challenge in District Supreme Court led the Commissioners to ask Bride whether such penalties are legal.

Fire Chief George S. Watson suspended extra-hour sentences now being served by five firemen after Bride informally stated the penalty has no basis in District law. He said afterward that never before had he been asked for an opinion.

The question was raised by Attorneys Paul E. Jamieson and Thomas H. Patterson in their appeal from a trial board penalty imposed on Private Charles Comegys December 4. Comegys first was given 500 hours of extra duty, following an altercation with a motorist after a collision.

After the fireman's attorneys had appealed to the Commissioners, Chief Watson reduced the penalty to 300 extra hours and $100 fine.

This was appealed, however, to District Supreme Court.

Jamieson is attorney for the City Fire Fighters Association, and has been a leader in the demand for a Congressional investigation of charges that Watson is too harsh with firemen.

Other Creations Still Under Way; Committee Finds Progress Good.

A number of artists employed by the Civil Works Administration yesterday were told their work has been accepted for exhibition in schools and libraries of the District.

The news was given out by the District committee in charge of the C.W.A. art project at a display in the Corcoran Art Gallery. Other artists have not yet received public mention because their work, which includes murals, panels and basreliefs, is still in process of development.

Pieces accepted include a Hawaiian scene, by Elebeth Barnes; a pair of blue macaws, by Julia Eckels; an interior, by Mrs. Cara Draper Kimberly; a view of the garden in the Pan-American Building, by Mary E. Saltzman; a satyr and a view of the Monument, by Roland Lyon; a series of panels, by Hugh Collins, Lee Bartlett and Jane MacKenzie, and five water colors, by Joe Goethe.

All the artists were given individual criticism by the committee, and satisfaction over their progress was expressed.

The members of the committee are Duncan Phillips, director of the Phillips Memorial Gallery; C. Law Watkins, C. Powell Minnigerode, director of the Corcoran Gallery of Art; Olin Dows, Charles Bittinger, Grant H. Code, and Mrs. George Sloan, chairman of the Virginia subcommittee.

Hit-Run Death Holds Motorist To Grand Jury

Horace W. Peters Faces Charge in Killing of Post Employe.

A coroner's jury yesterday ordered Horace W. Peters, 25, of 2135 California street northwest, held for action of the grand jury in connection with the hit-and-run death of Raymond Perkins, an employe in the circulation department of The Post, of 1650 Thirty-second street northwest.

Perkins, who died Tuesday, was struck, police said, as he was standing in a safety zone on Connecticut avenue and the Klingle Bridge early Monday morning. The driver did not stop.

Peters, according to police, was arrested at a downtown restaurant after a telephone operator at headquarters had traced a call from a person who said he was the car's driver. He admitted striking Perkins, police charged.

The coroner's jury exonerated Ernest E. Pollard, colored, in connection with the death of Wellford McGhee, 25, of 135 E street northwest. Wellford died after his motorcycle crashed into the rear of Pollard's car at Sixth and E streets northwest, early last month.

Ready readers watch Post Classified Ads for new propositions every morning. Put your message before them and get results the same day. Just phone National 4205.

Hotel Absolved of Liability After Loss of Two Fur Coats

Tenants of Apartment Ruled Not Guests of Hostelry.

The Shoreham Hotel, in renting a furnished apartment to Col. and Mrs. C. L. Eastman, did not assume the responsibility of an innkeeper toward two fur coats subsequently missing from the apartment, a District Supreme Court jury found yesterday.

Mrs. Eastman sued the receivers for the Shoreham for the value of the coats, which disappeared during her absence from Washington. Negligence in insuring property of guests was charged.

Justice Oscar R. Luhring held there had been no negligence, and Spencer Gordon, attorney for the defendant, contended successfully that although operating a hotel, the Shoreham company also rented furnished apartments, and that the Eastmans were tenants rather than guests of the hotel.

Man Is Given Year In "Beer Swindle"

Jack Watkins, colored, was sentenced to serve 1 year to 13 months in jail by Justice Peyton Gordon yesterday on two convictions of obtaining a truck load of beer on pretext that it was wanted by Senator Glass of Virginia, for a party.

Though Watkins presented a check signed by the senator for the beer, Mr. Glass knew nothing about the transaction.

Home Loans Declared Far Below Needs

Poor Progress Here Laid to Mortgagees and Misinformation.

Radio Explanation Will Clarify Workings of Local Office.

Disappointment over the small number of loans closed by the local office of the Home Owners Loan Corporation was expressed yesterday by Paul J. Frizzell, manager.

Pointing out that only 100 loans have been closed since the office opened last August, Mr. Frizzell declared this showing is entirely inadequate in view of efforts of his office and in light of the need for aid in the District.

Poor progress of the office was attributed by Mr. Frizzell to the failure of mortgage holders to cooperate and to misleading advice given investors by individuals who "profess to know what they're talking about and don't."

Improvement Manifested.

The local situation, the manager said, is changing for the better. A definite change of attitude is being manifested by building and loan associations, he said. One hundred per cent cooperation from building and loan associations is expected if enactment is given the bill introduced by Representative Byron B. Harlan (Democrat), of Ohio, authorizing associations to purchase and carry as assets at par value bonds of the Home Owners Loan Corporation.

Under the Harlan bill, associations also would be authorized to subscribe and pay for shares of any Federal corporation created or authorized by law to lend money to building and loan associations. The associations, furthermore, could exchange mortgages or deeds of trust and other obligations for bonds of the corporation. Bonds could be carried as an asset at par value.

Radio Brings Response.

Such encouraging response has been given a radio address made by Mr. Frizzell two weeks ago, in which he told of the problem facing the local home loan office, that he will speak again soon, he announced yesterday. Workings of the local office will be discussed.

Response to the first talk has been evidenced in willingness of numbers of mortgage holders to accept corporation bonds for notes, the manager said. A large number of loans are awaiting action of the title companies, and the status of others may be changed if recalcitrant mortgagees decide to accept bonds, he said.

"Despite this," he said, "I am dissatisfied with the general situation at the present time."

Moran to Succeed Father Cavanagh

Takes Over Assumption Church Jan. 13.

The Rev. Joseph M. Moran, assistant pastor of the Shrine of the Sacred Heart, is to be installed as pastor of the Church of the Assumption, succeeding the Rev. Francis X. Cavanagh, who was killed three weeks ago in an automobile accident.

Father Moran is spiritual director of the Sodality Union and was an organizer of several Catholic laymen's societies. He was born in Piedmont, W. Va., and was educated at St. Peter's School, Westernport, Md., and St. Charles Seminary, Baltimore.

He was ordained in 1915 by the late Cardinal Gibbons and was assigned to St. Andrew's Church in Baltimore. After serving there for four years, he was transfered to St. Cyprian's Church, where he served until his transfer in 1922 to the Shrine of the Sacred Heart. He will be installed as pastor of the Church of the Assumption on January 13 by Archbishop Michael J. Curley.

Mrs. Lehrfeldt's Death Is Ruled as Suicide

Coroner A. Magruder Macdonald yesterday issued a certificate of suicide in the death of Mrs. Mae Lehrfeldt, 45, of 507 Sixth street southwest. Mrs. Lehrfeldt died Thursday night as the result of poison taken Wednesday. Ill health was blamed.

Marshall Statue at Capitol, Shrine 50 Years, May Be Moved

Harris & Ewing Photo.

The bronze statue of John Marshall, which greets visitors approaching the Capitol from the west, may be relocated on the grounds of the new Supreme Court after 50 years on its present site. May 10 will see the fiftieth anniversary of its unveiling and the centenary of the Chief Justice's death will be observed next year.

Supreme Court Building Is Expected to Get Historic Figure.

The Capitol will lose its chief greeter, an historical character that for almost half a century has welcomed visitors approaching from the West, if plans disclosed yesterday are carried out.

May 10 will mark the fiftieth anniversary of the unveiling ofthe John Marshall statue. Exercises may be held to commemorate the occasion, but whether the memorial then is in the same location is another question.

The sculptured likeness of America's most famous Chief Justice, which has rested all these years on the Capitol's west terrace, would be transferred to the new Supreme Court if arguments which have been laid before Architect David Lynn and the Fine Arts Commission are heeded. This location would be more appropriate, it is claimed.

Some favor moving the statue to the Municipal Center. Since this center is still in the blue-print-and-discussion stage, it is believed preference will be shown the Supreme Court suggestion, if the sculpture is moved at all.

The scheme has not yet been presented to the United States Supreme Court Building Commission, headed by Chief Justice Hughes, which must pass on such matters. Should it act favorably, the transfer still would require approval of Congress.

William Wetmore Story designed the statue, which is cast in bronze. It depicts John Marshall seated, facing the White House and with his right arm extended in friendly welcome. His figure is mounted on a pedestal which contains basrelief illustrations from American history. The sculptor's father, Joseph Story, was a member of the Supreme bench when Marshall was Chief Justice.

Not only will May 10 mark the statue's fiftieth anniversary, but 1935, when the classic Supreme Court probably will be completed, will be the centenary of Marshall's death.

Stockholders to Meet.

Stockholders of the Prince Georges Bank & Trust Co. will hold their annual meeting Tuesday at 3 o'clock at the Hyattsville branch. Directors will be elected.

Plans for Nursery Classes Studied

Equipment Needs Will Be Listed for CWA.

Final plans for the opening of nursery classes were made yesterday by Robert L. Haycock, assistant superintendent of schools, and his committee.

Details to be decided include the amount of equipment needed, supplies, food, the type of personnel and methods of caring for the welfare of children, Mr. Haycock said. A list of needed equipment will be submitted to the Civil Works Administration for purchase.

The personnel will be selected by the Federal office of education and relief officials.

Airport Bill Would Close Military Road

Act to Create Municipal Field Introduced by McSwain.

If Hoover Field Is Used, 55 Acres Estimated as Added Need.

A bill providing for a municipal airport for Washington was introduced in the House yesterday by Representative John J. McSwain (Democrat), South Carolina, chairman of the House Military Affairs Committee.

The bill was referred to McSwain's committee. He said he expected to hold hearings on the measure soon.

The bill provides for appointment by the President of three commissioners, one from the District of Columbia, one from Maryland and one from Virginia. These commissioners would serve for six years without pay.

The commissioners would be authorized to acquire a site, equip and operate it, and to employ the necessary personnel. The bill provides that if the commission should acquire the present Hoover Airport, the military road now intersecting the site would be abandoned.

If the Hoover Airport is acquired the Secretary of Agriculture would be authorized to transfer to the commission so much of the Government experimental farm as would be needed to make the airport sufficiently large to be practical. The Hoover Airport contains 143 acres. McSwain estimates that about 55 acres of additional land would be necessary. The land would be transferred by the Department of Agriculture for a period of 50 years.

McSwain said such an arrangement would provide five runways, making possible taking off and landing safely in any direction.

The bill provides that expenditures shall be appropriated half from the general fund and half from District funds. It also authorizes purchase of land by condemnation proceedings.

"The Capital of the country where aviation had its origin should not be disgraced by not having a good airport," McSwain said. "The American who visits London, Paris or Berlin is humiliated when he compares airports there with the lack of facilities in Washington."

GROSNER
of 1325 F Street

CLEARANCE
of FURNISHINGS
and HATS

$1.65 Shirts Reduced to $1.15
White, plain shade and fancy broadcloths, and woven madras, collar attached—neckband in white only.

$1 Neckwear Reduced to 65c
All handmade resilient construction, wool lined.

55c and 75c Hose 35c
Including lisle, rayons and silks, some with clocks, stripes and checks

$1.65 and $1.95 Pajamas $1.35
Fancy or plain broadcloth, in middy and coat style, with contrasting trim....

and HATS Reduced!

$3.50 HATS $2.65
Brown, grey and grey-blue snap brims with raw and bound edges, all satin lined.

$5 HATS $3.85
Including our well-known Sportsman, the new High Front, and some special size 16ths.

Regular $7 HATS $4.85

GROSNER of 1325 F Street

!

Good morning! Up to $50 Schloss Clothes at two low prices: $19.75 and $27.75. Furnishings and hats are reduced, too. Our prices for Spring will be higher, the same as everybody else's. But our prices go down before they go up and you ought to come in today.

Meyers Mens Shop
1331 F Street

SALE
Nunn-Bush
Ankle fashioned Oxfords

Made by Salaried Craftsmen
—Not Hurried Piece-Workers

Most Styles
$5.85 to $7.85
BUY NOW
At These Reduced Prices
MEYERS
MENS SHOP
1331 F Street N.W.

Washington Post Sports

Both Major Leagues Adopt American's Livelier Ball at Parley

New Sphere Puts End to Problem

National 'Compromises,' Accepting One Used by Rival Loop.

New Pellet Medium Between Jack Rabbit and Slow One.

NEW YORK, Jan. 5 (AP).—The National League compromised today with the American League on standardization of the baseball—like a husband who wants to go to the mountains compromises with his wife who wants to go to the seashore.

The National League accepted the speedier American League ball in toto.

Presidents John A. Heydler and William Harridge, of the two major circuits; Thomas S. Shibe, part owner of the Athletics, and Julian W. Curtiss, heads of the two companies that manufacture the balls, met in conference in Philadelphia and carried out the standardization mandate passed recently at the joint meetings in Chicago.

Part National Triumph.

While the specifications decided upon are those of the ball used in the American League last season, the final "happy ending" of a problem that has plagued major league baseball for many years was a part triumph for the National League.

Faster though this new ball will be, it still is far slower than the "jack rabbit" pellet the two leagues used a few years ago and to which, in theory, the American League still clings. After 1930, when Hack Wilson popped 56 home runs into the stands and even tiny Rabbit Maranville and Hughie Critz chased outfielders out of sight, the National League called "time" and started removing the lightning from within the horsehide cover.

Thickened Cover.

While the American League manufacturer, Tom Shibe, continued to build a sphere to suit sluggers of the Babe Ruth, Jimmy Foxx and Al Simmons type, slower than the "menace" ball, but still fast, the National League thickened its cover, loosened the winding and added slightly to the stitching so that pitchers got a better grip.

The new standard ball, therefore, is actually a sort of medium between the "jack rabbit" of the American League at its fastest and the reaction ball of the National League at its slowest.

The specifications, eight in number and made public over the signatures of the two league presidents and the manufacturers after the conference today, are highly technical and indicate that there is much more to the making of a baseball than any but those engaged in the trade suspected.

Cushion Cork Center.

The ball will have a cushion cork center weighing ⅞ of an ounce, the cushion being provided by one layer of black rubber and another of red, reason for which unknown.

Then comes 71 yards of blue-gray woolen yarn, building the ball up to a circumference of 7¾ inches and the weight to 3⅛ ounces. Next 41 yards of white woolen yarn are wrapped on, and the circumference has become 8¼ inches, the weight 3⅞ ounces. A coat of special rubber cement is applied.

Two more wrappings of warn, the first 41 yards of blue-gray woolen, the second a final 100 yards of 20/2 ply fine cotton, provide a circumference of 8⅞ incres and a weight 4⅝ ounces to which another coat of rubber cement is appied.

Special Horsehide.

The cover is a special alum-tanned horsehide, weighing ½ ounce and 5/100 of an inch thick, and sewn with a double stitch of four-strand red thread. The finished ball is 9 to 9⅛ inches in circumference and should weigh 5 to 5⅛ ounces.

These specifications, incidentally, are the first ever made public by the manufacturers, who in the past have jealously guarded such details. As far as the public and anxious ball players are concerned, their signifiance is simple.

They are the specifications for last year's American League Ball.

Four Games on Slate Today at Boys' Club

Four basket ball games are scheduled for the Washington Boys Club today, according to an announcement by Charlie Reynolds, athletic director of the club. At 3:15 the Boys Club Vulcans will battle the Merrick Boys Club, while the Boys Club Cards tackle another Merrick five at 4 o'clock.

In the evening's play, the Boys Club Americans meet another Merrick team at 7:30 and at 8:30 o'clock the Boys Club Varsity engages the Atlas Sport Shop.

Grid Officials Elect.

Clarksburg, W. Va., Jan. 5 (Spl.). Delegate Patrick Beacom, of Huntington, representing Cabell County in the State House of Delegates, has been elected president of the West Virginia Football Officials Association for 1934. He succeeds State Senator Charles E. Hodges, or Morgantown. Other officers are Dr. Carl P. Schott, of Morgantown; C. W. Strickling, of Huntington, and Joe I. Silverstein, of Charleston, vice presidents, and Philip Hill, of Charleston, secretary.

He Is Given His Release -- He Remains as Yank Coach

HERB PENNOCK.

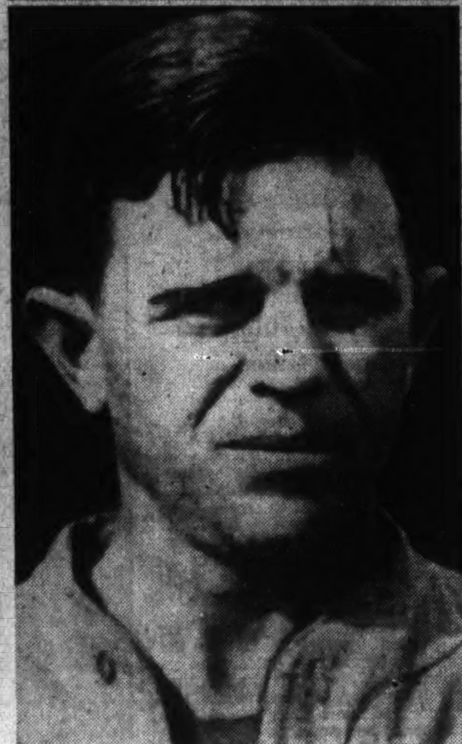

JOIE SEWELL.

Traveling Reporter Gets Lowdown on Miami Battle

Learns About Market and Badminton, but Not Carnera-Loughran; Words of Wisdom Finally Come From Mouth of Babe.

By Bill McCormick.

A MEMBER of the cap-pistol brigade was among the big shots invited to take a tantalizingly short ride on the initial run of Mr. Eddie Plack's Florida-bound Orange Blossom Special the other day. Thrown in among a group of Big Business Men, publishers, editors, other intellectuals of one sort or another and a few nondescripts like himself, he decided to absorb from the upper strata some first-hand information on the outlook for the Carnera-Loughran fight in Miami February 22.

"What do you think of the big fight," he queried an impressive-looking Big Business Man, who was carefully brushing the ashes from a $1.50 cigar from the vest of a $150 oxford gray suit.

"Well, I'll tell you, it looks like a tough battle, but I'm afraid the inflationists are going to win out. However, you never can tell what Congr . . . ."

"We mean the big prize fight down in Florida next month," he was informed reproachfully.

Who's Fighting?

The Big Business Man inhaled a copious gasp of Mr. Eddie Plack's air-conditioned, filtered, washed and cooled club car air, ruined it all with a big puff from the $1.50 cigar—and asked who was fighting.

The next person approached was Buck Herzog, erstwhile Giant pitcher, who is now a large-caliber railroad official, dedicating his time to coaxing athletes to do their traveling in the plush-covered seats of his road's Pullman cars.

"Buck, who do you think will win the Carnera-Loughran fight next month?" he was asked.

"Are they fighting?" he replied, in a very southpaw pitcher manner, answering one question by asking another. "I didn't even know they were mad at each other. Now take the Giants—there's a team * * *"

Back through the train the indefatigible interrogater wended his way, sounding out public opinion on the February fight and getting plenty of information on everything from the stock market to badminton, but none whatsoever on the heavyweight championship bout.

Porter Ventures Answer.

In the observation, or lounge car, as Mr. Eddie Plack is wont to describe it in his advertising material, he put the apparently unanswerable question up to the porter.

"Boss, I sho' do hope they doan' staht fightin' on this train," replied the dusky gentleman, glancing nervously about. "That Mr. Cahnera's a right powahful rassler an' ah doan' want no trouble on mah cah."

"Ah, pipe down," came a shrill, 8-year-old voice, emitted from a diminutive figure hanging upside-down from one of the copious lounge car divans, "anybuddy knows that Carnera can knock that old washed-up has-been into a tail-spin in three rounds. It's a lousy fight."

Success.

Boston Ball Park Damaged by Fire

$250,000 Damage Done at Plant and Vicinity.

Boston, Jan. 5 (AP).—Damage estimated at $250,000 was done by fire at Fenway Park, home of the Boston Red Sox baseball team, and to nearby business place this afternoon.

Most of the los was charged to the destruction of the center-field bleachers at the park, but several tile company plants and garages also suffered.

The whole baseball park was undergoing reconstruction. The expenditure was estimated at close to $500,000, with about $225,000 devoted to new center-geld stands. The flames wiped out this part of the project.

Premiers Seek Games.

The Premier Cab Co. basket ball quintet wants games in the 130-pound class with teams having gym on Tuesdays and Fridays. Call Lincoln 1329.

Yankees Give Sewell Job As Coach

Pennock Is Released After 21-Year Career; One of Best Southpaws.

NEW YORK, Jan. 5 (AP).—The New York Yankees formally confirmed today the unconditional release of Herb Pennock, veteran southpaw pitcher with a 21-year big league service record, but softened similar notice to Joie Sewell, veteran infielder, by announcing his reengagement as a nonplaying coach for 1934.

Sewell will replace Jimmy (Sunset) Burke, who has been one of Manager Joe McCarthy's aids for the past two years and prior to that a coach with the Chicago Cubs. Burke has resigned.

The Yankees will economize by having only two coaches this year instead of three. Art Fletcher, who served under Miller Huggins before continuing as McCarthy's first lieutenant, will remian on the coaching lines, but no replacement will be made for Cy Perkins, battery coach, who was released to Detroit this winter.

End of Colorful Career.

Pennock's departure marks the end of one of the colorful pitching careers in the big leagues. The slim portsider broke into the American League with the Athletics in 1912, was traded to Boston in 1915 and came to the Yankees prior to the 1923 season in one of the big series swaps between the Boston and New York Clubs. For the past few seasons he has figured mainly in a relief role. He starred in the 1932 world series and that year received the outstanding player award from the Baseball Writer's Association of New York.

Pennock's best winning year was 1926, when he posted 23 victories. His 21-year-record shows 237 victories and 161 defeats. Last season he appeared in 23 games, winning 7 and losing 4. He has always been known as a great "money pitcher" and ranked among the first five or six best southpaws of all time.

The Yankees also announced the optional release of Willard Hershberger, catcher, to the Hollywood Club of the Pacific Coast League. He was purchased from the Binghamton, N. Y., farm of the Yankees last fall.

D. C. Bowling Duo Second In Match

Compile Total of 1,315 to Baltimoreans' 1,322 on Drives Here.

WASHINGTON'S doubles entry of "Dutch" Newman and Joe Harrison finished second to the Baltimore duo of Wilmer Robey and "Doc" ickus as the quadrangular intercity duckpin matches got under way yesterday at Convention Hall. Willimatic, Conn., Boston, Baltimore and Washington men competed.

The winners carved a total of 1,322 pins in the five-game set, nosing out the District bowlers, who compiled a total of 1,315. Nick Tronsky and Jack White, of Willimatic, were third, with 1,269, and the Boston team of La Mastra and Bonigli, which turned in a 1,215 score.

Triple-Header Strike.

A triple-header strike by ickus in his fourth game put the Baltimoreans out in front. Robey rolled a 666 set, 10 pins better than that if his partner. Jack White's 668 was high, and Newman was a close second with 667.

Tronsky exhibited real championship form in the singles, coming back with a 668 figure to top O'Lindy, Max Rosenberg and Andy Zeiler. O'Lindy's score was 657, while Rosenberg had a mediocre 565 and Zeiler a weak 535.

Doubles.

Baltimore.						
Pickus ...	129	135	121	145	126—	656
Robey	124	137	155	124	126—	666
Totals..	253	272	276	269	252—	1322
Boston.						
LasMastra	87	142	122	131	105—	587
Bonigli....	118	128	109	148	125—	628
Totals.,	205	270	231	279	230—	1215
Connecticut.						
Tronsky........	132	115	109	133	113	601
White...........	122	140	140	99	167	668
Totals.......	254	255	249	231	288	1,260
Washington.						
Newman.......	121	168	151	100	127	667
Harrison......	121	120	137	134	136	648
Totals.......	242	288	288	234	263	1,315

Singles.

Connecticut.						
Tronsky...	122	149	153	132	112—	668
Boston.						
O'Lindy....	118	146	112	126	155—	657
Washington.						
Rosenberg..	106	97	132	116	114—	565
Baltimore.						
Zeiler......	111	97	101	123	103—	535

Bob O'Farrell Slated As Reds' Next Pilot

Cincinnati, Ohio, Jan. 5 (U.P.).—Bob O'Farrell, catcher of the St. Louis Cardinals, is slated to become manager of the Cincinnati Reds if he can be obtained from the Cards, Larry MacPhail, vice president and general manager of the Reds, said tonight. O'Farrell would succeed the recently resigned Donie Bush as manager.

"My choice for manager of the Cincinnati Reds is Bob O'Farrell," MacPhail said. "At this time, I am not considering anybody but O'Farrell. I have not signed O'Farrell for the very good reason that he is the property of the St. Louis club, and we have not consummated any deal for his service."

Levinsky and Schmeling To Clash

Battle Will Be Staged in Chicago Stadium on February 16.

Jacobs Agrees to Bout; Terms Parley Is Set for Monday.

CChicago, Jan. 5 (AP).—Max Sch meling trading punches with King Levinsky, Chicago's walloping former fish peddler.

Sschmeling, returning to America in search of additional wealth and another chance at the world's heavyweight championship, which he once held, will battle Levinsky in the Chicago Stadium February 16.

The match was virtually closed today by long-distance telephone, with Joe Jacobs, manager of the German former champion, agreeing to the match from New York, and Harold Steinman, one of Levinsky's corps of managers, platcing his stamp of approval in Chicago. Jacobs agreed to come to Chicago Monday to go over complete details of the contest, the division of the purse, and the length of the bout. The contest may be for ten rounds, but a compromise may be reached for 12 rounds.

$82,000 on Sell-Out.

Joseph Foley, representing the Chicago Stadium Operating Co. said the prices for the bout would be set so the receipts, in event of a sell-out, would net $82,000.

Schmeling, who is preparing to sail from Germany January 12, has not engaged in a bout since his technical knockout defeat at the hands of Max Baer in New York last year. He is reported, however, to have been in light training, and is ready to enter a hard siege of conditioning in Chicago by January 22. Levinsky has been active, scoring victories over Jack Sharkey and Don McCorkindale, the South American, whom he floored seven times in their battle here last week.

Jack Dempsey Due.

Other heavyweight developments impend tomorrow, with the arrival of Jack Dempsey, who is heading for New York later to confer with Madison Square Garden officials on the proposed Max Baer-Primo Carnera bout, in which he intends to be a joint promoter. His stay here may start the groundwork for a match between the winner of the Levinsky-Schmeling event, and Baer, on whom he holds an option.

The Chicago Stadium, said General Manager Foley, is prepared to combine with Dempsey in staging Baer either against Levinsky or Schmeling.

County Fives Open Loop Play Monday

Prince Georges Circuit Is Revived for Year.

Play in the revived Prince Georges County Basket Ball League will start Monday night at the National Guard Armory in Hyattsville with two games scheduled.

In the first contest, starting at 7:30 o'clock, the St. James's Church five will meet Certified Bakers, formerly the Hyattsville Athletic Club. Company F, National Guard, of Hyattsville, will face College Park Independents in the nightcap. The latter quintet is composed mainly of University of Maryland students.

Two other teams — Brentwood Hawks and Varsity Grill, of College Park—which complete the loop, will not see action until Thursday night, when they will face in a preliminary to a nonleague tilt between Company F and a quint to be atnnounced.

The county league is being revived following a lapse of three years. Two games will be played each Monday night and one on Thursday night.

Owner Wins Suit to Recover Charles Town 'Painted Horse'

CHARLES TOWN, W. Va., Jan. 5 (Spl.).—The suit instituted by Michael Krock, of Perth Amboy, N. J., against the Shenandoah Valley Jockey Club for the possession of Hustle Over, a mystery horse which attracted considerable attention at the recent race meet, was decided today by a local justice of the peace in favor of the plaintiff.

The jockey club gave notice of an appeal, and states it will give the necessary bond to carry the case to the circuit court of Jefferson County.

In addition to the possession of this horse and one other, Mr. Krock was awarded damages by the justice of nearly $300.

The defendant purchased Hustle Over, which was shipped from New Jersey to Berryville, Va., and was at the horse show grounds seven days before being brought to the race track here. Mr. Krock claimed he knew nothing of the painted horse, which the veterinary pronounced it, adding he purchased the horse in good faith and paid hard cash for it.

Martinsburg, W. Va., Jan. 5.—The "painted horse" case, in which Michael Krock, of Perth Amboy, N. J., sued Shenandoah Jockey Club here for possession of the horse he bought during the December racing season here which was seized by the club stewards who discovered evidence that it was dyed, will be heard in Jefferson County Circuit Court at the regular term later this month.

Appeal was taken by the club this morning after a justice of the peace, hearing the suit, had awarded Krock $300 suit money and $298 in damages allegedly done the horse from exposure. Bond was arranged for both the appeal and to guarantee proper keeping of the horse.

The horse had been entered for the racing here as Hustle Ovr. Evidence uncovered at the track showed it had been dyed and indicated to some followers it was in reality Two Brooms. Krock denied all knowledge of the dyeing.

As a result of the disclosure the horse was ruled off West Virginia tracks and Krock banned from the racing meet by State Racing Commissioner J. B. McLaughlin after a hearing at Charleston, W. Va., a week ago.

The horse had been kept secretly in the stables of President Harry B. Langdon of the Jockey Club until a few days ago, when a constable took possession of it under bond.

All-Time No. 1

HENRI COCHET.

Cochet Ranked Greatest of Net Greats

Tilden Puts French Star First and Brookes, of Australia, Second.

NEW YORK, Jan. 5 (AP).—From the rich and dramatic tennis background of his remarkable career, Big Bill Tilden today put himself squarely on record as ranking Henri Cochet, of France, and Norman E. Brookes, the left-handed Australian, as his all-time No. 1 and No. 2 stars of the game.

In the "first ten" that he picked by request, based upon the span of his own competitive career since the war plus the combination of "tennis genius and stroke production," Tilden placed his old rival, "Little Bill" Johnson no better than fifth. Considering amateurs and professionals alike, here's his ranking:

1. Henri Cochet, France.
2. Norman E. Brookes, Australia.
3. Rene Lacoste, France.
4. Hans Nusslein, Germany.
5. William M. Johnston, U. S. A.
6. Vincent Richards, U. S. A.
7. Richard N. Williams, U. S. A.
8. Jean Borotra, France.
9. Bruce Barnes, U. S. A.
10. Karel Kozeluh, Czechoslovakia.

Wright, Mayes On Card at Portner's

Four 4-Rounders Also Are Added to Tuesday Night Ring Program.

A SIX-ROUNDER and four four-rounders will support the Marty Gallagher-Dewey Kimrey ten-round main event at Portner's Tuesday.

Carey Wright will meet Johnny Mayes in the six-round semifinal and in the fours Marty Ryan fights Billy Bullock, Lou Voda meets Mike Groves, Joe Green engages Tommy Horn and Billy Vermillion boxes Sailor McKenna.

Kimrey is expected to arrive today to complete training for the Gallagher bout under the watchful supervision of Harry Groves, estranged trainer of Gallagher. Gallagher has been going furiously through his paces under the eagle eye of Jim McNamara, his newly acquired conditioner, who is making a noble effort to whip the Foggy Bottom heavyweight into condition.

Many are of the opinion that Gallagher's lack of condition will result in a slow fight, which may culminate with his falling before the sledge hammer blows of Kimrey.

Duke Quintet Plays Wake Forest Five

Freshman Contest Also Is on Program Tonight.

Durham, N. C., Jan. 5 (Spl.).—Duke University's cagers, State champions for the last four years, open defense of their long reign in Big Five circles by meeting Wake Forest in the Duke gymnasium tomorrow night at 8 o'clock. A freshman preliminary between yearling teams of the two institutions will start at 7 o'clock.

Duke teams started their series of Big Five championships back in 1930, when Bill Werber, Chalky Councilor, Joe Croson and company were in command of things. Although minus their big stars, the 1931 team carried on and the following year Jim and Herb Thompson, senior members of the 1934 team, led the quint through an undefeated season in State circles.

Last year the Blue Devils won seven straight games to make certain another title, but they dropped their final game to North Carolina State. With all comembers of the loop boasting strong teams, the campaign this year is expected to be the hottest staged since before the Blue Devils started their winning spree.

Hartnett Signs Contract.

Chicago, Jan. 5 (AP).—Leo Hartnett, mainstay of the Chicago Cub's catching staff signed a contract for the 1934 season today.

McAllister's 66 Tops at Miami

Forest Hills Pro Cards Two 33s to Lead in $2,000 Golf Play.

Dow Is Second With 68; Armour in Three-Way Tie for 3d With 69.

MIAMI, Fla., Jan. 5 (AP).—Equaling the course record with a sparkling 66, four under par, Charles McAllister, of Forest Hills, Long Island, led the field of more than 160 golfers at the end of the first 18-hole round of play today in the $2,000 Miami open golf tournament.

McAllister, a pro at the Queens Valley Country Club, carded a pair of 33s which enabled him to tie the course mark hung up when Johnny Revolta, of Menominee, Mich., won the title last year.

Shoots Five Birdies.

In his blistering round, played after abatement of a high wind that had swept the 6,310-yard par 70 course in the morning, McAllister picked up 5 birdies and 12 pars and played the remaining hole in four, one over regulation figures. Two deuces were included on his round in which he clipped 40 feet into the cup on two greens.

Two strokes back of McAllister came Willie Dow, 48-year-old, gray-haired Miami pro, who chalked up a pair of 34s for a 68. He also grabbed off 5 birdies and took 10 pars.

Card For Round.

McCallister's card:

Par, out.........	444 354 434—35
McAllister, out..	444 344 424—33
Par, in..........	434 535 344—35—70
McAllister, in...	344 525 343—33—66

Tied in next place were Tommy Armour, the Black Scot from Chicago, with 34-35—69; Phil Perkins, of Willoughby, Ohio, with 34-35—69, and Ralph Stonehouse, of Indianapolis, Ind., with 35-34—69.

Four players, headed by Mike Brady, the veteran from Mamaroneck, N. Y., matched par 70 for the initial round. Brady took 33-37; Eddie Williams and Charles Rice, both of Chicago, each had a pair of 35s, as did Jock Collins, of Mansfield, Ohio.

Three Tied at 71.

Joe Turnesa, of Bayside, Long Island, with a 35-36, tied at 71 with Reggie Myles, of Cleveland, Ohio, who paired a 34 with a 37, and Joe Zieman, of South Hampton, Long Island, with 34-37, while tied at 72 were Dave Tosh, of Chicago, with a pair of 36s; John Kinder, of Asbury Park, N. J., with 37-35, and Russell Stonehouse, of Indianapolis, with a pair of 36s.

Gene Sarazen, the stocky little Italian, who holds the P. G. A. championssip, had only a fair round for the day, taking a 37-36 for a 73 to tie with five other players. Those who equaled his score were Stanley Davies, of Omaha, Nebr., with 38-35; Bob Randall, of Cleveland, with 36-37; R. T. Gray, jr., of Detroit, with 38-35; Charles Murray, of Delray, Fla., with 38-35, and Bill Kizer, of Louisville, Ky., with 35-38.

Two Washington, D. C., golfers were among the 155 contenders. The cards for the initial 18-hole round showed Leo Walper with a 37—39—76 and Bob Barnett with a 39—38—77. George Swanson, Richmond, Va., turned in a 42—46—88.

Navy Courtmen In Opener Today

Middies Face Western Md. at Annapolis.

Annapolis, Md., Jan. 5 (Spl.). Naval Academy basket ball tossers will open their 1934 season tomorrow afternoon when they hook up with the quint of Western Maryland College. St. John's College loopers likewise will get their first baptism under fire, meeting Virginia Military Institute at Lexington. The Johnnies will pass the week-end in the Virginia city, and on Monday will stack up against Washington and Lee.

With several of the squad still bothered by hangover hurts from a strenuous football campaign, the Middies are far from being at scratch for their opener. Moreover the Yule holidays interrupted practice sessions. Coach Johnny Wilson, however, announced that Buzz Borries is in shape to start in his old position at forward. But Bob Dorin, his playing mate is not, and Rankin will be substituted. It is likely, however, that Dornin will work for a short period at some stage of the fracas. Art Decker has been given the call for center, while Capt. Si Randolph and Bob Mandelkorn, will be the starting guards. Borries, a Kentuckian, is half back of the varsity football team. He has a remarkable pair of hands, was Navy's best bet on the receiving end of forward passes, and is even more adept in handling a basket ball.

The Tars looked pretty good in today's final workout.

Montrose Five—Note.

Company F, National Guard, basketers of Hyattsville, wish to cancel a game scheduled with Montrose A. C. Monday night, to avoid conflict with the opening games of the Prince Georges County Basket Ball League.

Burning Up

Gallico, in California, Is Yearning for Home —and the Cold.

By Paul Gallico.

LOS ANGELES, Calif., Jan. 5 (Spl.).—It is to be hoped that my clients in the frozen North, East and Midwest, will not take these forthcoming articles on the Los Angeles open golf championships in the wrong spirit. I will leave out all references to "Lush fairways in the hot afternoon sun," and "Mild breezes that cooled the feverish brows of the contestants," and confine mystelf strictly to golf.

I recall how it used to annoy the hell out of me to read about the Florida swag and chamber of commerce tourneys during the cold, nasty, croupy winters in New York. I will never be annoyed again, in fact I intend to hasten home so I can enjoy some of the cold with the rest of the folks. I feel that I am entitled to my annual pneumonia, chillblains, wet feet and chapped lips and rather renst this Los Angeles sunshine and mild weather which has finall set in.

Ow, you shoulda been here over Christmas and New Year's. It was just like home, only worse, cold, foggy, rainy. I caught my annual winter cold, but it isn't as good a one as I usually get at home, though I am coughing nicely. However, what I was getting around to saying was that there were certain comic aspects to this tourney and a few serious ones.

Among the amateurs who will tee off is Arnold Statz, the old outfielder. Remember Arnold Statz, the great outfielder? Sure, you all remember Arnold Statz. He used to play with the . . . Ah . . . well, you know whom he used to play with, and then he was traded to the . . . er . . . well, that other club. Sure. Old Arnold Statz. I do believe he once played for Brooklyn. I shall observe Mr. Statz at his golf.

Charlie Seaver, the football player and good amateur golfer, is paired with MacSmith and Paul Runyan in a swell threesome, and Phillips Findlay, the former Harvard captain, and Johnny Dawson, are atmong the amateurs. Also I see the name of Fay Coleman in the starting list, but without the star next to it denoting amateur. Wonder if that is the same kid who gave a lot of promise around the amateur tourney the last two or three years? Seaver was always giving promise in the amateur and then would blow up and vanish about the second day.

This annual pot hunt at the Los Angeles Country Club is promoted by the Junior Chatmber of Commerce, which, at the present writing, is fit to be tied, because Gene Sarazen has kissed out of the tourney and Walter Hagen can not be found. Next to the Agua Galiente open, this Los Angeles tournament is the most important of the West Coast Winter commerce chamber affair, but the sporting goods house, which has Sarazen under contract, flatly refused to let him play in Los Angeles.

The Hagen, in the language of his own ancestors, is "Spurlos versenkt. own ancestors, is "Spurlos versenkt." Nobody knows where he is or what he is going to do. Hagen is supposed to have left Detroit by automobile on December 22, bound for L. A. Nobody has heard from him since. Poor Hagen; his bones may be bleaching in the mountains, his flesh devoured by the wolves.

But of course the burn-up is that Sarazen is competing down in Miami, and it is 10 to 1 that that is where Hagen turns up, too. Ah, that hated Florida. They had a bit of a breeze down off ensacola tne other day, and the papers here headlined a million-dollar tornado across the top of page 1. I would like to get the Miami papers and see how they handled the Los Angeles flood. Doesn't anybody ever say a kind word for the climate of good old New York?

The Junior Commerce men got a pretty good bunch of pros for their event, though, including Denny Shute, British Open champion; Mac Smith, Craig Wood, Paul Runyan, the Dutra boys ,George Von Elm and Harry Cooper, winner of the first Los Angeles Open. Abe Espinosa, Ralph Guldahl, Tom Creavy, Bill Mehlhorn are playing. Wee Bobby Cruikshank got in after an 81 in his first qualifying round, and Brooklyn's favorite golfer, Wiffy Cox, will tee off. Johnny Revolta, Leo Diegel and Horton Smith are around. It will be a good show, all right, and may help to give a line on who may be expected to be hot for the big National tourneys this summer.

From here the traveling golf circus moves on up to San Francisco, thence to Augua Caliente, and thereafter to Florida. What a life! They can have it. I'm used to snowballs, slush, frozen cars, steam heat in the winter. Look at that damnable view from my window, green grass and palm trees! Phooie! Oh, for the sight of just one dirty pile of snow. Home sweet home.

(Copyright, 1934, by Chicago Tribune-N. Y. Syndicate, Inc.)

Court Games Wanted.

The Takoma A. C. unlimited basket ball team wishes games with strong teams in the same class. Call Manager Hirst at Wisconsin 4368.

BRAKES
RELINED 4 WHEELS COMPLETE
FORD '28 to '33 CHEVROLET '30 to '33 $4.50
GENERAL BRAKE SERVICE
963 N ST. N.W. DEC. 5483

Charlie K. Scores in Tropical Park Feature to Win Sixth Race in Seven Starts

Porter Rides Consistent Favorite

Appomattox, at $135.40 Mutuel, Nose Victor in Third Race.

New Pin Impressive in Debut; Westy Junior, 10-1, Triumphs.

TROPICAL PARK, Fla., Jan. 5 (AP).—Charlie K, one of the most honest and consistent platers of fall and winter racing, sped to his second straight local victory and his sixth success in his last seven starts in the Gov. David Sholtz claiming handicap of a mile and a sixteenth here this afternoon. Carrying the silks of Haughton, Jones and George and with Earl Porter on his back, the $3.70 favorite was ridden out to score by four lengths in 1:45 2-5. L. D. Odham's Dominant Miss, which came up a hot paddock tip, saved the place by a half length from N. E. Stanton's Surety.

The governor and his wife and Col. Henry L. Doherty viewed the event from the judges' stand as guests of the association.

Levaal popped out on top shortly after the break and displayed a high order of speed. Charlie K. followed several lengths behind until leaving the far side. He then rushed up around the bend and overhauled the leader, stealing away to a substantial advantage. Dominant Miss and Surety were hard ridden through the stretch but Charlie K. held them in check.

New Pin Impresses.

New Pin, a snappy looking gray daughter of the fashionable sire Royal Minstrel, made her highly heralded debut in the dash for maiden juvenile fillies that opened the card and managed to drive home a half-length winner over Red Sunset. Five lengths behind came Golden Dream to earn the show.

New Pin, which is said to have worked like lightning, even better than the recent winner, No Saint, from the same stable, proved one of the shortest priced first-time starters in turf history, the filly paying $2.70 for $2. The gray miss failed to run as fast as expected, but she wore down Red Sunset in the last sixteenth and was drawing away slightly at the end in 0:35 2-5, two-fifths of a second away from No Saint's track record. Golden Dream always held the show safe.

Appomattox, a filly that displayed speed on occasions in the East the past year, made a spectacular debut in the second event. The J. J. Moran color bearer got up with a last-minute lunge to win by a nose at odds of $135.40 for a deuce note. Cabouse beat Broadsword by a length for the place. Appomattox was rated third while Cabouse was running Broadsword into defeat. W. Saunders rode a rousing finish on "Appo" and the neglected filly made the grade in the last leap.

Black Harmony Wins.

The Mrs. J. H. Whitney establishment and Jockey Jones posted a double and accounted for both ends of the daily double when Black Harmony took the third purse by 3 lengths. Texas Tommy, the choice, saved second money by nearly 2 lengths from Interruption, a field horse. Black Harmony outran the field all the way although he did not draw clear until the head of the stretch. The gelding paid $12.20.

The Veteran Harold Thurber fairly lifted Westy Junior over the line a winner of the sixth race in a head finish with Quickly. Moane Keala was beaten 2 lengths for the place. Wedding Ring dropped out early and was fourth. Westy Junior forced most of Quickly's pace and could not impose his will on the pacemaker until a few inches from the finish. Westy Junior paid $22.50.

Spud Gets "Potatoes."

Spud earned all the "potatoes" in the fourth, a mile test in which nine well-matched platers started. James River, with a big following, overcame early difficulty to finish second, a length and a half away, with Stone Martin third. Making Bubbles and Salisbury had the early foot of the field, but both stopped. Spud assumed command at the final turn and drove into a safe advantage as James River came on with a belated challenge. Spud returned $8.70.

Royal Durbar took the finale by a nose from Babee, returning $23.50. Rock Point was a close third.

Western Maryland's Boxers Open Jan. 20

Westminster, Md., Jan. 5 (Spl.). The boxing schedule of Western Maryland University was announced today, with the Green Terror leather pushers slated to open their season with the University of Maryland, the site undecided, on January 20, and closing with Catholic University, of Washington.

The schedule:

January 20, University of Maryland, place not named; 27, Navy, away.
February 3, St. John's, Westminster; 10, Penn State, away; 17, Syracuse, away; 24, Bucknell, away.
March 3, West Point, away; 10, Catholic University, Washington; 17, intercollegiate, place not named.

Racing Selections

Jefferson Park.
(For good track.)

1—Come Seven, Mortise, Enigmatic.
2—Altena, Bosom Pal, Hooligan.
3—All Hail, Abe Furst, Black Darling.
4—By Product, Judge Primrose, Burgoo.
5—Malimou, Pulis, Don Tasker.
6—Barney Sexton, Happy Lad, Dug In.
7—John Mill, Marcelet, Ormontime.
Best bet—By Product.
—Louisville Times (A.P.).

Agua Caliente.
(For fast track.)

1—San Ramon, Hey Flirt, Epilogue.
2—Gene Oliver, Run Rowe, Choice Caller.
3—Wrackdale, Nada, Rural Charm.
4—Cash Play, Jennie Gal, Lampasas.
5—Ervast, Crofton, Gerard.
6—Las Palmas, Porternesia, Ermak.
7—Cerveza, Speedy Al, Dr. Jilison.
8—Nihil, Russcenes, Captain Gilbert.
Best bet—Cerveza.
—Louisville Times (A.P.).

Strange as It Seems —By John Hix

For further proof address the author, inclosing a stamped envelope for reply. Reg. U. S. Pat. Off.

Treachery in kidnaping is as old as the crime itself in America—for the first big abduction in the New World ended in the murder of the captive after the ransom was agreed upon and paid.

This was the case of Pizarro's abduction of Atahualpa, Inca chief in Peru. Pizarro, Spanish conqueror of the Incas, marched with his men to the Inca city of Cajamarea, there inviting the Inca chief to visit him. Atahualpa, who made the mistake of having faith in Pizarro, accepted the invitation and was accompanied into the Spanish camp by his attendants—all unarmed. The Inca chief was immediately taken captive, and 2,000 of his followers were killed by the soldiers.

For ransom he offered a roomful of gold, and twice that much in silver—a treasure estimated to have been worth $15,000,000, the greatest ransom ever paid. Pizarro, with a treachery that characterizes kidnapers, accepted the offer, collected the ransom, then killed his victim.

Edward Sellon has the strange power of generating enough static electricity in his own body to make an ordinary electric light bulb glow. He holds the brass neck in one hand and strokes the glass with the other. The friction apparently generates electricity which causes a dull glow inside the bulb. Sellon can make almost any electric light bulb glow except those of the neon type.

Monday—You have never bought a postage stamp.

Colors give added realism to strange things and happenings illustrated by John Hix on a full page in The Sunday Post.

Shepherdstown High Lists Cage Schedule

Shepherdstown, W. Va., Jan. 5 (Spl.).—Coach Cletus Lowe, of the Shepherdstown High School Cardinals, announced his 1934 basket ball schedule, which opened tonight on the home floor with Hedgesville.

The schedule:

January 12, Harpers Ferry, there; 13, Charles Town, here; 16, Martinsburg, there; 17, Randolph-Macon Academy, at Front Royal, Va.; 19, Berkeley Springs, here; 24, Paw Paw, here; 26, Glenburnie, there (pending); 31, St. James School, there.

February 2, Harpers Ferry, here; 6, Martinsburg, here; 9, Berkeley Springs, there; 14, Paw Paw, there; 16, Charles Town, there; 21, Hedgesville, there.

Wasp Quintet Host.

Emory, Va., Jan. 5 (Spl.).—Emory and Henry College's basket ball team, seasoned by a highly successful road trip into the Southland during the Christmas holidays and hopeful of ranking high in the Virginia State championship race, will open its home season here tomorrow night, meeting Union College, of Barboursville, Ky.

Agua Caliente Entries.

(Associated Press.)

FIRST RACE—Six furlongs (chute); purse, $400; for 3-year-old maidens.

1 Snowberry .....111 | 7 Swede 110
2 Bill Andy .....112 | 8 Epilogue 111
3 Boston Kiddy .....110 | 9 Win. Neighbor 110
4 Little Urchin .....110 | 10 Aroyo Grande 110
5 Hey Flirt .....110 | 11 Nalo 105
6 Ben's Hope .....110 | 12 San Ramon 116

SECOND RACE—Six furlongs (chute); purse, $400; claiming; for 3-year-olds and upward.

1 Patizen .....118 | 7 Missive 118
2 Lady Conard .....113 | 8 French Baby 111
3 Gene Oliver .....118 | 9 Run Rowe 116
4 Lamistar .....113 | 10 Wobe 113
5 Choice Caller .....113 | 11 Little Satin 118
6 Sunny Corn .....113 | 12 Silva 103

THIRD RACE—Five and one-half furlongs; purse, $400; claiming; for 3-year-olds.

1 *Billy O'Neal .....106 | 6 Rural Charm 106
2 *Lyringa .....101 | 7 Nojoqui 111
3 Rosamond R. .....106 | 8 Wrackdale 111
4 *Leeward .....105 | 9 Auntie Myrtle 106
5 *Little Heel .....110 | 10 *Nada 103

FOURTH RACE—Six furlongs (chute); purse, $400; claiming; for 4-year-olds and upward.

1 *Prince Box .....103 | 6 *Leano 100
2 *Principality .....103 | 7 Lampasas 110
3 *Jennie Gal .....100 | 8 Oakpont 110
4 *St. Falcon .....103 | 9 *Elea's Choice 100
5 *Clear Star .....105 | 10 Cash Play 110

FIFTH RACE—Six furlongs (chute); purse, $400; claiming; for 3-year-olds and upward.

1 *High Color .....111 | 6 *Night Flash 106
2 *Front Man .....111 | 7 *Call to Arms 111
3 *Bel Ora .....107 | 8 Ervast 116
4 *Serving Lad .....109 | 9 *Lion Cub 111
5 *Crofton .....114 | 10 Gerard 116

SIXTH RACE—Six furlongs (chute); purse, $400; claiming; the California Brewers; for 3-year-olds and upward.

1 Porternesia .....111 | 5 Sophist 111
2 Parawick .....109 | 6 Las Palmas 109
3 Sir Satin .....111 | 7 Ermak 109
4 Xingu .....104 |

SEVENTH RACE—One mile and 70 yards; purse, $400; claiming; for 4-year-olds and upward.

1 Piracy .....107 | 5 *Bon Moon 104
2 *Sycamore .....106 | 6 Dr. Jilison 108
3 *Cerveza .....105 | 7 Speedy Al 111
4 *Princess A. A. .....108 |

EIGHTH RACE—One mile and 70 yards; purse, $400; claiming; for 4-year-olds and upward.

1 *Coalingo .....105 | 7 *Heads Up 109
2 *Argue .....105 | 8 Publication 109
3 *Sam Gilmore .....109 | 9 Ella Madeline 104
4 Russcenes .....114 | 10 *Capt. Gilbert 109
5 *Ango .....105 | 11 *Bessie Lou 104
6 *Dazzle On .....109 | 12 Nihil 110

*Apprentice allowance claimed.
Weather, clear; track, fast.

Frederick Five Beaten By Martinsburg Elks

Martinsburg, W. Va., Jan. 5 (Spl.). The local Elks cage team, coached by Hack Wilson, outclassed the Frederick (Md.) Y. M. C. A. five on the high school floor here, 33-22. It was the first of three games for the Elks this week.

It was the third win in four starts for the victors.

Elks.	G	FG	P	Fred'k "Y."	G	FG	P
Rhodes,f	5	0	10	Anglebarger,f	1	0	2
Dean,f	1	0	2	Hooker,f	4	0	8
Potts,f	0	0	0	Houck,f	0	0	0
Sigafoose,f	1	2	4	Hartman,c	3	2	8
Hensell,f.c	2	1	5	Crumm,g	0	0	0
McDonald,c.g	2	1	5	Ogle,g	2	0	4
Stotler,c	1	0	2				
Criswell,g	2	1	5	Totals	10	2	22
Klabansky,g	0	0	0				
George,g	0	0	0				
Totals	14	5	33				

Referee—Rentch.

Jefferson Park Entries.

(Associated Press.)

FIRST RACE—One mile and 70 yards; purse, $300; claiming; for 3-year-olds.

1 Fawn Leap .....103 | 9 Purple 103
2 *Enigmatic .....108 | 10 Singing Girl 103
3 *Slouchat .....100 | 11 Come Seven 108
4 *Go Yonder .....103 | 12 *Mortise 108
5 *Wracia .....103 | 13 *Gracious Lady 98
6 Jake Miller .....105 | 14 *Morprin 100
7 Clasell .....98 | 15 Cold Spill 100
8 Gold Pot .....106 |

SECOND RACE—Five and one-half furlongs; purse, $300; claiming; for 3-year-olds.

1 *Empress Star .....110 | 10 Miss Curtice 107
2 Jane Bruce .....107 | 11 White Man 112
3 *Atmosphere .....107 | 12 Thunder Lou 107
4 Cheraw .....112 | 13 *Wielander 107
5 Claflag .....112 | 14 *Lamporte 107
6 *Hooligan .....107 | 15 *Stimulaw 102
7 *Emp. Mother .....102 | 16 Shotuer 112
8 *Altena .....111 | 17 *Peter Blues 107
9 Bosom Pal .....116 | 18 *Travert 102

THIRD RACE—Six furlongs (chute); purse, $300; claiming; for 4-year-olds and upward.

1 High Sonata .....109 | 10 Fox Squirrel 109
2 Friend John .....109 | 11 Nimble Jack 109
3 Moselle S. .....104 | 12 *Primer 109
4 Helen Green .....104 | 13 Cupidity 104
5 *Noel's Dress .....99 | 14 *The Moon 104
6 *Box Office .....104 | 15 All Hail 109
7 Abe Furst .....109 | 16 *Blatola 109
8 Panzola .....109 | 17 Chatterene 104
9 Black Darling .....104 | 18 *Aurebon 109

FOURTH RACE—Six furlongs (chute); purse, $300; claiming; for 4-year-olds and upward.

1 Clifton's Queen .....108 | 6 Judge Primrose 109
2 *Burgoo .....104 | 7 *Nyack 108
3 By Product .....107 | 8 *Flying Don 112
4 *Saxon Lady .....107 | 9 *Flo M. 107
5 *Don Vern .....112 |

FIFTH RACE—One and one-half miles; purse, $600; claiming; the Martin Behrman Memorial; for 4-year-olds and upward.

1 *Don Tasker .....104 | 7 *Baggataway 105
2 *Culloden .....100 | 8 *Malimou 109
3 Troford .....106 | 9 *Astrakhan 92
4 Our Justice .....110 | 10 Pacheco 117
5 More Power .....102 | 11 *Pulis 105
6 *Lion Hearted .....104 |

SIXTH RACE—One and one-sixteenth miles; purse, $300; claiming; for 4-year-olds and upward.

1 *Miss Upset .....106 | 10 *Demagogue 109
2 *Oaten .....111 | 11 *Prince Plato 111
3 Spike .....106 | 12 *Bright Spirits 114
4 *Yargee .....107 | 13 *Bay Angon 107
5 *Jack Biener .....111 | 14 Happy Lad 111
6 Winged Wind .....110 | 15 Barney Sexton 116
7 *Lazy Mary .....106 | 16 Bonnet 111
8 Austerlitz .....112 | 17 Dug In 114
9 *Ky. Moon .....105 | 18 *Drury 111

SEVENTH RACE—One and one-quarter miles (chute); purse, $300; claiming; for 4-year-olds and upward.

1 Prince Canbar .....110 | 10 Linmar 112
2 *Marcelet .....102 | 11 *Dodlodo 106
3 *Miss Adele .....105 | 12 Ormontime 112
4 John Mill .....112 | 13 Portmess 112
5 *Dental Cream .....102 | 14 Sweet Air 107
6 *Observation .....102 | 15 *Curry Girl 102
7 *Hold Hard .....107 | 16 *Thistle Tom 122
8 *Ronald Grey .....107 | 17 Athens 102
9 Peach Basket .....107 | 18 *Our Pal 112

*Apprentice allowance claimed.
Weather, cloudy; track, good.

George Lott Satisfied With His 10th Ranking

Chicago, Jan. 5 (U.P.).—George Lott, Chicago tennis player and member of the Davis Cup Team, is satisfied with his tenth-place ranking by the U. S. Lawn Tennis Association, he told friends before he recently left for Miami, Fla.

Ralph Westcott, president of the Chicago Tennis Association, has protested to William M. Fischer, New York, president of the U. S. L. T. A., over Lott's ranking below several players he has beaten, notably Gregory Mangin, Sidney Wood and Byran Grant. Lott was not advised of Westcott's protest.

North Carolina Names Two Rhodes Candidates

Durham, N. C., Jan. 5 (U.P.).—Robert F. Lassiter, jr., captain of the Yale University football team, and Robert W. Barnett, University of North Carolina, were chosen as this State's candidates for Rhodes scholarships at a meeting of the State selection committee at Duke University here.

They will appear before the district selection committee at Atlanta January 8, when four scholarships will be awarded to representatives of six Southeastern States.

Tropical Park Entries.

(Associated Press.)

FIRST RACE—Six furlongs; purse, $500; claiming; for 3-year-olds.

1 *Sky Royal .....108 | 6 Knight's Hope 110
2 David W. .....110 | 7 *Mervin B. 113
3 Blind Raftery .....110 | 8 Poles Apart 109
4 *Just American .....113 | 9 Twidgets 104
5 *Weaver Bird .....105 | 10 Curling 108

SECOND RACE—Six furlongs; purse, $500; claiming; for 4-year-olds and upward.

1 Battl'g Knight .....115 | 6 *Eli Weir 110
2 Machilla .....110 | 7 †Blue Cloud 103
3 †Golden Effort .....98 | 8 Dancing Mack 110
4 Tom Jack, jr. .....110 | 9 Suspicious 110
5 Dunlin's Lad .....110 | 10 Quorum 115

THIRD RACE—Six furlongs; purse, $500; claiming; for 4-year-olds and upward.

1 *Just Fun .....110 | 7 Hasty Peter 110
2 Style Corner .....110 | 8 Tetra Domino 110
3 Bright Bird .....110 | 9 Catherine Fox 110
4 *Deferred .....105 | 10 *Steel 106
5 Adobe Post .....110 | 11 Meloy 110
6 †Don't Blush .....103 |

FOURTH RACE—Six furlongs; purse, $500; claiming; for 3-year-olds.

1 Little Corporal .....110 | 5 Cleone 111
2 Mumsie .....111 | 6 *Davoc 105
3 *Inflate .....103 | 7 *Marge 106
4 King's Minstrel .....110 |

FIFTH RACE—One and one-sixteenth miles; purse, $1,000; the Biscayne Handicap; for 3-year-olds and upward.

1 Crown'g Glory .....108 | 5 Stealingaway 104
2 ‡Edith A. .....100 | 6 Clarify 112
3 ‡Stroll Along .....104 | 7 Jamison 112
4 Brown Toney .....98 |

‡Haughton, Jones and George entry.

SIXTH RACE—One and one-sixteenth miles; purse, $600; claiming; for 4-year-olds and upward.

1 *Sandwrack .....109 | 4 Wise Advocate 108
2 Carbon .....111 | 5 Ukraine 108
3 *Momo .....104 | 6 Southard 108

SEVENTH RACE—One and one-eighth miles; purse, $500; claiming; for 4-year-olds and upward.

1 Impeach .....110 | 6 *Fleet Flag 100
2 Bub McFarland .....105 | 7 Rowdy Boy 110
3 Darkling .....105 | 8 *Maj. General 109
4 *Resisting .....105 | 9 El Puma 114
5 Bolilee .....110 |

*5 lbs. apprentice allowance claimed.
†7 lbs. apprentice allowance claimed.
Weather, clear; track, fast.

The Post's Consensus at Tropical Park

The following consensus has been compiled by The Post from the selections of the leading handicappers of the turf. The figures show how the selections were rated.

Consensus of Leading Handicappers

First race	Second race	Third race	Fourth race	Fifth race	Sixth race	Seventh race
Mervin B. (23)	Quorum (32)	Adobe Post (23)	Inflate (34)	Clarify (19)	Carbon (21)	Fleet Flag (38)
Blind Raferty (19)	Bat. Knight (19)	Meloy (18)	Marge (24)	Jamison (16)	Wise Advocate (19)	Major General (21)
Poles Apart (16)	Dunlin's Lad (16)	Just Fun (17)	Mumsie (11)	Crown. Glory (15)	Sandwrack (12)	B. McFarland (16)

Bennings, Washington Post

First race	Second race	Third race	Fourth race	Fifth race	Sixth race	Seventh race
Blind Raferty	Quorum	Meloy	Little Corporal	Clarify	Sandwrack	Fleet Flag
Mervin B.	Battling Knight	Adobe Post	Marge	Stroll Along	Carbon	Major General
Knight's Hope	Dunlin's Lad	Bright Bird	Inflate	Crowning Glory	Wise Advocate	El Puma

Best bet—Fleet Flag.

Louisville Times, Associated Press

First race	Second race	Third race	Fourth race	Fifth race	Sixth race	Seventh race
Blind Raftery	Quorum	Meloy	Little Corporal	Jamison	Sandwrack	Fleet Flag
Mervin B.	Blue Cloud	Hasty Peter	Davoc	Stealing Away	Wise Advocate	Major General
Knight's Hope	Golden Effort	Deferred	King's Minstrel	Stroll Along	Momo	El Puma

Best bet—Little Corporal.

Virginia Quint In Opener Tonight

Meets Randolph-Macon; Only One Regular Is Back for 1934.

UNIVERSITY, Va., Jan. 5 (Spl.). Virginia's basket ball team has been drilling overtime to get ready for the season that gets under way when Randolph-Macon College arrives at Memorial Gymnasium for a game tomorrow night.

Gus Tebell, coach of the Cavaliers, hopes that the speed and skill of his charges may make up for the height they so sadly lack. Consequently, he has been giving them long lessons in tactics of the court, with double drills several days this week.

Five Games Away.

After playing Randolph-Macon tomorrow and William and Mary next Tuesday, the Virginians have five games away from home, all against Southern Conference rivals. Their third contest in Memorial Gymnasium will be against Maryland on January 26.

Virginia has 13 games within the Southern Conference. The first will be against Washington and Lee on January 11, in Lynchburg.

V. M. I. is to be played in Lexington on January 16. On January 19 the Cavaliers begin a three-game series in which North Carolina, in Chapel Hill; Duke, in Durham, and North Carolina State, in Raleigh, are faced on successive evenings.

One Regular Left.

With Henry Sturm, forward, the only last year's regular available, Coach Tebell has had to rebuild his team completely. And because the average height of the dozen men on the squad is only 5 feet, 10 inches, he is having to make an effort to develop a swiftly shifting offense to make up for the lack of tall men.

Orlin Rogers probably will be paired with Sturm at forward in the opening game, unless Ned Booker gets the call. Bob Smith will be at center, and the guards will be chosen from Dave Marrett, Bob Nelson, and Elmer Purvis.

An effort is being made to work such tall men as Purvis, Tom Murphy, Harold Gist, and Jack Boswell in at center, but so far none of them has shown the form Coach Tebell has desired.

Agua Caliente Results.

(Associated Press.)

FIRST—Two furlongs (chute); purse, $400; the Jack and Jill Purse; for 2-year-olds.
San Luis Rey, 116 (Woolf) .. 4.60 3.00 2.80
Royal Royce, 116 (Moran) 6.00 2.80
†Penal, 116 (Thornton) 2.80
†All Devil, Black Rap, Quick Santa, and Wasatch Dell also ran. Time, 0:23 3-5.
†Pasadena Stable entry.

SECOND—Six furlongs (chute); purse, $400; claiming; for 4-year-olds and upward.
Friar's Choice, 112 (Coghill) . 6.80 3.80 3.60
Betfandot, 112 (Buffington) 6.20 4.20
Carol Hills, 112 (Lyons) 4.60
Valley Sun, Virginia Bond, *Book Maid, Gaylene C., *Hindu Jim, *Lanty Boy, Dutch Boy, Red Fellow and Dodie also ran. Time, 1:13 3-5.
*Field.

THIRD—Six furlongs (chute); purse, $400; claiming; for 4-year-olds and upward.
*Ken Kling, 112 (Robertson), 14.40 6.00 3.00
George Van S, 107 (Stoddard) ... 8.00 6.00
Brown Bonnet, 102 (Helm) 3.20
Dimock, Nana May, Joplin, Marvina, *Diodoro, Timbus, Seig Margon, *For Play and Precicely also ran. Time, 1:14.
*Field.

FOURTH—Five and one-half furlongs; purse, $400; claiming; for 3-year-olds and upward.
Notify, 95 (Helm) 5.00 2.60 2.20
Sleieve's Pride, 110 (Turk) 4.40 2.40
Deepie, 110 (Smith) 2.40
Fairy Street, Jack Enarc, Sir Ted and Polyfon also ran. Time, 1:06 2-5.

FIFTH—One mile; purse, $400; claiming; for 3-year-olds.
Rolling Wheels, 111 (Pollard) 20.80 13.40 5.60
Warring, 108 (Sullivan) 5.80 3.80
Andale, 107 (McCown) 3.20
Zebulo, Golden Knight and Miss Tracer also ran. Time, 1:41.

SIXTH—Seven furlongs; purse, $500; claiming; for 3-year-olds and upward.
Chief Almgren, 108 (Loring) 7.40 7.20 3.60
Center Lane, 108 (Grayson) 5.80 3.60
Manitobian, 108 (Sullivan) 2.80
Brains, Peggy J., Rome Vennie and Thoughtful also ran. Time, 1:25 2-5.

SEVENTH—One and one-sixteenth miles; purse, $400; claiming; for 4-year-olds and upward.
Winslow, 111 (Pollard) 10.60 5.20 3.80
Sun Thrills, 115 (McCown) 8.20 4.00
Inca, 111 (W. Garner) 3.20
*Trompe, Jeu De Bar, *Golden Sweep, Dare Devil, Busby C., Red Mountain, Tiedemann, *War Over and El Galivan also ran. Time, 1:46.
*Field.

EIGHTH—One mile; purse, $400; claiming; for 4-year-olds and upward.
Annie Ormont, 99 (McCown) 15.20 7.60 5.40
Dazetta, 108 (G. Smith) 5.60 3.80
Neckpiece, 108 (G. Williams) 23.00
Shampoo, *Bon Eva, *Sir Raoul, Our Billy, Leyland, Translucent, *Luvor, Black Paul and Little Broom also ran. Time, 1:40 3-5.
*Field.

Jefferson Park Results.

(Associated Press.)

FIRST—Mile and seventy yards (off 3:00½); purse, $300; claiming; for 4-year-olds and upward.
Catwalk, 106 (A. Williams) . 4.00 3.00 2.60
*Carnival, 106 (A. Williams) 8.00 5.00
Prince Dunroyal, 106 (Leyland) 3.40
*Loys Ormont, Wild Hour, First Regiment, Jim Shanahan, *Plum Orchard, Earfull, Beauty Secret, Solus, Atlas also ran. Time, 1:47 1-5.
*Field.

SECOND—Six furlongs (out of chute, off 3:29½); purse, $300; claiming; for 4-year-olds and upward.
Timon, 114 (N. Wall) 11.20 5.00 4.20
Young Bill, 100 (E. J. Kelly) 4.00 3.20
Gurgler, 114 (R. G. Cooper) 3.00
*Mike Brown, Lothario, Broomary, Bounder, Rainbow Dance, Knockabout, Guidess, *Sideshow, *Jola Motor also ran. Time, 1:14.
*Field.

THIRD—Five and one-half furlongs (off 3:56); purse, $300; claiming; for 4-year-olds and upward.
Toe Dance, 107 (Dougherty) . 3.00 2.40 2.40
Clifton's Lass, 104 (N. Walls) 8.00 6.80
Little Marcelle, 106 (Haas) 5.00
Scotland Beauty, Tennywood, Justice B., The Nile, Chianti, *Hell Diver, Lugen Luggage, *Dr. Rogers also ran. Time, 1:07 2-5.
*Field.

FOURTH—Five and one-half furlongs (off 4:22½); purse, $300; claiming; for 3-year-olds.
Morning Cry, 105 (G. Fowler) 12.20 6.00 3.00
Dessner, 110 (Pascuma) 4.00 2.80
High Clover, 110 (N. Wall) 3.00
Idle Along, Teddy M., Miss Mascara, Night Brigade, Yaupon, Morphin also ran. Time, 1:07 1-5.

FIFTH—One and one-sixteenth miles (off 4:48½); purse, $400; claiming; for 4-year-olds and upward.
Slapped, 109 (Kacala) 6.60 3.40 3.20
Little Lad, 106 (Pascuma) 4.00 3.80
Star Brook, 109 (G. Fowler) 4.00
Pulis, Simon, Done For also ran. Time, 1:46 3-5.

SIXTH—One and one-sixteenth miles; purse, $300; claiming; for 4-year-olds and upward.
Lugano, 116 (Finnerty) 13.20 5.20 4.40
Jim Ormont, 113 (Rollins) 5.00 4.20
*Troford, 112 (Wall) 3.20
Probationer, Sizzling, Bad News, Wild Laurel, *More Power, St. Nazaire, Lion Hearted, Judge Direnzo and *Gold Ridge also ran. Time, 1:48 2-5.
*Field.

SEVENTH—One mile and 70 yards; purse, $300; claiming; for 4-year-olds and upward.
Cloido, 101 (Haas) 10.20 4.80 3.00
Claret, 101 (Courtney) 10.60 6.00
*Sure Hills, 106 (Martin) 4.40
Surly, Our Pride, Sweet Pal, *Dreamy Belle, Gold Mint, Totem, *Majestien, My Companion and Junior C also ran. Time, 1:48 1-5.
*Field.

At the Post . . .

with **Bill Bennings.**

Dear Al: Tropical Park Race Track, Jan. 5.

Westy Junior, $22.50. Pardon me for even bringing up the subject, but Westy was the youthful Bennings' long shot special for today. Stepped right down the winning path like a trained seal. And he had company from a Bennings angle. New Pin and Charlie K. also performed in victorious fashion. However, that mutuel on New Pin was only pin money. In fact, this is getting to be a mighty cold world when first-time starters begin paying $2.70. Nevertheless, I pick 'em. I'm not connected with the mutuel department. Since Clocker Mike left the Bennings camp, I have had 7 winners in 14 tries. I wouldn't say that Mike is a jinx. BILL.

First Race—Blind Rafferty is the speed of this party, I believe. Gets 3 pounds from **Mervin B.**, a recent winner, and I expect them to finish in the order named. With Meade to do the riding, **Knight's Hope** is not to be passed up entirely. May figure in the thick of this going.

Second Race—Quorum and **Battling Knight** pick up 115 pounds each and appear to be the best of the sprinters gathered here. The superior late record of the former, deserves top ranking. **Dunlin's Lad** is fast away from the barrier and should be dangerous.

Third Race—Meloy can be depended upon to do real running. Sharp as a tack, now. **Abode Post**, once thought to be of Derby caliber, is in good condition and should make it interesting for the top fellow. Two long-shot possibilities are **Bright Bird** and **Steel**. The former has had a rest.

Fourth Race—Little Corporal was a keen 2-year-old at some stages of the last Maryland campaign and has been worked into good shape here. I have the word of a clocker that this one is right. **Marge** and **Inflate** appear to be the best of the others.

Fifth Race—Clarify might be hard to beat from that No. 1 post position. If away quickly, **Clarify** has the speed to go the rest of the way in front. **Stroll Along** surprised at Bowie last fall and could prove troublesome in this field. **Crowning Glory** for the show end.

Sixth Race — Sandwrack hopped over from New Orleans and ran a fair sort of a race. This stable wants price but may be forced to score in this kind of a field. **Carbon** and **Wise Advocate** to complete the omney picture.

Seventh Race — Fleet Flag and Earl Porter should beat this gang. **Major General** and **El Puma** for the place and show awards.

Moundsville's Mayor Returns to Coaching

Clarksburg, W. Va., Jan. 5 (Spl.).—Mayor Paul Ruble, of Moundsville, former coach of the Moundsville High School football teams, is returning to coaching work, having been appointed by the Marshall County Board of Education to resume his old post next fall. He will succeed Charles Edwards, former Pitt star.

The mayor will be Moundsville's third coach in two seasons.

McLarnin Not to Fight Dundee, Manager Says

Vancouver, B. C., Jan. 5 (AP). "Baby Face" Jimmy McLarnin, world's welterweight champion, will not fight Vince Dundee, the middleweight king, in Madison Square Garden, New York, this winter, his manager, "Pop" Foster, said today.

Chart of Tropical Park Races

Associated Press, Friday, January 5, 1934.

WEATHER, CLEAR. TRACK FAST.

FIRST RACE—Three furlongs. Purse, $500. For maiden fillies, 2-year-olds. Start good. Won driving; place, easily. Went to post at 2:01½. Off at 2:06. Winner, Mrs. John Hay Whitney's gr. f. (2), by Royal Minstrel—Trig. Trained by J. W. Healy. Value to winner, $360; second, $75; third, $50; fourth, $15. Time, 0:35 2-5.

Horses	Wt.	Post	Start	Stretch	Finish	Jockeys	Straight
NEW PIN	112	7	2	2^{2}	$1^{½}$	Jones	$0.35
RED SUNSET	112	5	3	$1^{½}$	2^{2}	Robertson	3.20
GOLDEN DREAM	112	4	1	$3^{1½}$	3^{4}	Fronk	13.90
BROWN LILLY	112	8	5	4^{2}	4^{1}	Greenwood	140.50
MISS JAP	112	6	7	6^{1}	$5^{½}$	Horvath	67.70
BELOW ZERO	112	2	6	$5^{½}$	6^{2}	Tinker	20.85
LOUISE HOBSON	113	1	4	7^{1}	$7^{½}$	Dellow	239.50
MISS FIREFLY	114	10	9	$8^{½}$	8^{1}	Mills	91.25
PHYLLIS ANN	114	3	8	9^{2}	9^{4}	Coltiliiletti	119.25
LADY MICKEY	113	9	10	10	10	Elston	51.95

Two-dollar mutuels paid—NEW PIN, $2.70, $2.20, $2.20; RED SUNSET, $2.20, $2.20; GOLDEN DREAM, $2.30.

NEW PIN, a fine looking filly, was well schooled, broke fast, but was outrun to the top of the stretch by RED SUNSET. She came to the outside and, closing with a good burst of speed, assumed lead inside the sixteenth pole and won drawing away. RED SUNSET, another good looking filly and a rapid beginner, rushed into lead, saved ground, but tired suddenly in last twenty yards. GOLDEN DREAM broke fast, but was unable to keep up with the pace, but was best of the others. BROWN LILLY, well up, ran a fair race. BELOW ZERO, slow to get in motion, never showed any speed. MISS JAP showed flash of early speed.

SECOND RACE—Six furlongs. Purse, $500; claiming. For 3-year-olds. Start bad. Won driving; place, same. Went to post at 2:33. Off at 2:33½. Winner, J. J. Moran's ch. f. (3), by General Lee—White Favor. Trained by V. Mara. Value to winner, $360; second, $75; third, $50; fourth, $15. Time, 1:12.

Horses	Wt.	Post	St.	¼	½	Str.	Fin.	Jockeys	Straight
APPOMATTOX	105	7	2	$2^{1½}$	$3^{½}$	$3^{½}$	1^{ns}	Saunders	$66.70
CABOUSE	110	4	3	2^{1}	1^{2}	1^{2}	2^{1}	S. Renick	6.60
BROADSWORD	115	1	1	$1^{½}$	$2^{½}$	$2^{½}$	3^{4}	Jones	1.65
HAWK MOTH	105	6	6	6^{2}	6^{3}	6^{2}	4^{2}	Porter	1.05
EVEN PLAY	105	5	5	5^{2}	5^{2}	4^{1}	5^{2}	Ruder	12.45
PRIZE PACKAGE	104	3	4	4^{h}	4^{2}	5^{1}	6^{2}	Murray	39.30
INDIAN SALUTE	108	2	7	7	7	7	7	Maschek	23.05

Two-dollar mutuels paid—APPOMATTOX, $125.40, $69.50, $16.00; CABOUSE, $15.30, $5.40; BROADSWORD, $2.90.

APPOMATTOX broke well and was hustled along in a contending position to the stretch, where she was taken t outside and, closing with good courage, was up to win in final stride. CABOUSE displayed keen speed, raced BROADSWORD into defeat in the first three furlongs, drew out and held on gamely. BROADSWORD jumped away to a fast lead, but tired badly at the end of half a mile. HAWK MOTH got away poorly, closed with a rush in the final furlong. EVEN PLAY, well up all the way, had no mishap. PRIZE PACKAGE showed a flash of early speed. INDIAN SALUTE was practically left.

THIRD RACE—Five and one-half furlongs. Purse, $500; claiming. For 3-year-olds. Start fair. Won easily; place, same. Went to post at 3:01½. Off at 3:06½. Winner, Mrs. John Hay Whitney's blk. g. (3), by Nocturnal—Oh Susanna. Trained by J. W. Healy. Value to winner, $360; second, $75; third, $50; fourth, $15. Time, 1:06.

Horses	Wt.	Post	St.	¼	½	Str.	Fin.	Jockeys	Straight
BLACK HARMONY	110	6	6	$1^{½}$	1^{3}	1^{3}	1^{3}	Jones	$5.10
TEXAS TOMMY	110	5	3	3^{2}	3^{2}	2^{2}	$2^{1½}$	Rose	[illegible]
INTERRUPTION	106	2	4	2^{2}	$2^{1½}$	3^{1}	3^{2}	Bellissi	*11.80
GAY JOE	114	7	11	7^{5}	5^{1}	4^{h}	4^{h}	Nertney	9.35
WERKS TAG	110	9	8	$10^{1½}$	7^{1}	5^{3}	5^{3}	Bagur	133.10
CHINESE CUSTOM	107	11	2	5^{3}	4^{1}	6^{2}	6^{2}	Coucci	13.40
CARVEL HALL	103	3	7	6^{3}	$8^{½}$	$7^{½}$	$7^{½}$	Tipton	27.70
ROYAL MAJESTY	107	4	9	$9^{½}$	9^{1}	8^{1}	$8^{½}$	Meade	35.00
BORDER PATROL	106	8	1	8^{3}	10^{2}	9^{3}	9^{2}	Ruder	*
SANONAZO	111	1	5	4^{h}	$6^{1½}$	10^{3}	10^{4}	Tinker	6.40
TIGHT WAD	107	10	10	11	11	11	11	Knapp	133.10

*Field.

Two-dollar mutuels paid—BLACK HARMONY, $12.20, $4.00, $3.80; TEXAS TOMMY, $2.60, $2.50; INTERRUPTION (field), $4.30.

BLACK HARMONY, a bit slow to get going, moved into lead after the first furlong, raced INTERRUPTION into defeat, then drew away, winning nicely in hand. TEXAS TOMMY lacked his usual early speed, attempted to go around field, but was not good enough. INTERRUPTION had plenty of speed, ran true, but weakened in final sixteenth. GAY JOE came from far back. WERKS TAG made a game effort. CHINESE CUSTOM ran well for half a mile, then quit.

FOURTH RACE—One mile. Purse, $600; claiming. For 4-year-olds and upward. Start good. Won driving; place, same. Went to post at 3:36. Off at 3:36½. Winner, H. Cooper's b. g. (6), by Ormont—Lady Luxury. Trained by owner. Value to winner, $425; second, $100; third, $50; fourth, $25. Time, 1:39 3-5.

Horses	Wt.	Post	St.	¼	½	¾	Str.	Fin.	Jockeys	Straight
SPUD	112	6	6	6^{2}	4^{h}	2^{1}	$1^{½}$	$1^{1½}$	Corbett	$3.35
JAMES RIVER	105	1	3	8^{2}	7^{1}	$6^{½}$	3^{2}	$2^{1½}$	Ambrose	2.40
STONE MARTIN	107	8	7	$5^{½}$	$6^{1½}$	$3^{½}$	4^{h}	$3^{½}$	Tipton	9.85
MARCASITE	107	4	9	9	9	7^{h}	$7^{½}$	4^{2}	Jones	19.50
MAKING BUBBLES	107	9	8	3^{1}	1^{h}	1^{1}	2^{1}	5^{h}	Ruder	9.75
SALISBURY	112	3	1	1^{1}	$2^{1½}$	5^{h}	$3^{½}$	6^{h}	Robertson	8.60
JUST BUCK	110	7	2	$4^{½}$	5^{h}	$4^{½}$	6^{1}	7^{h}	Wright	32.50
CHUCK B.	109	5	5	$2^{½}$	3^{h}	8^{2}	8^{1}	$8^{½}$	Sage	4.95
BICHLORIDE	105	2	4	7^{h}	8^{2}	9	9	9	Porter	23.90

Two-dollar mutuels paid—SPUD, $8.70, $4.10, $3.70; JAMES RIVER, $4.30, $3.30; STONE MARTIN, $6.10.

SPUD got away well in motion, was rated along to the middle of the back stretch, moved up and, taking command turning into stretch, drew out, but had to be ridden sharply to stall off the determined bid of JAMES RIVER. The latter was shuffled back and was in close quarters in run down back stretch, came to the outside on turn and finished with a rush. STONE MARTIN moved up with a determined bid on turn, but hung as if short. MARCASITE trailed far back, was forced to go around field, finished with a rush and was a fast-going fourth. MAKING BUBBLES was sent to the front in the first quarter mile, displayed good speed, but weakened in stretch. CHUCK B. had plenty of speed, but tired badly in final quarter mile. JUST BUCK had no mishaps.

FIFTH RACE—One and one-sixteenth miles. Purse, $600; claiming handicap. The Governor David Sholtz. For 3-year-olds and upward. Start good. Won ridden out; place, driving. Went to post at 4:05. Off at 4:05½. Winner, Haughton, Jones & George's bay h. (6), by Supremus—Birka. Trained by E. Haughton. Value to winner, $425; second, $100; third, $50; fourth, $25. Time, 1:45 2-5.

Horses	Wt.	Post	St.	¼	½	¾	Str.	Fin.	Jockeys	Straight
CHARLIE K.	116	4	1	2^{4}	$2^{1½}$	1^{2}	1^{3}	1^{4}	Porter	$0.85
DOMINANT MISS	108	2	3	4^{10}	3^{2}	3^{h}	2^{h}	$2^{½}$	Tipton	4.60
SURETY	109	1	4	3^{h}	4^{2}	4^{2}	3^{2}	3^{2}	Meade	2.95
VILLAGE VAMP	105	5	5	5	5	5	5	4^{2}	Coucci	7.75
LEVAAL	102	3	2	1^{2}	1^{2}	2^{h}	4^{1}	5	Guess	36.00

Two-dollar mutuels paid—CHARLIE K., $3.70, $2.60, out; DOMINANT MISS, $3.50, out; SURETY, out.

CHARLIE K. did not run with his usual vim. It took him a long while to race down LEVAAL but he succeeded in gaining the lead turning out of the back stretch, drew away around the turn, but boy took no chance and rode him out. DOMINANT MISS moved up with a determined bid on turn and disposed of SURETY in the final drive. SURETY was outrun for six furlongs, moved up fast on the outside, but weakened in last sixteenth. VILLAGE VAMP was outrun. LAVAAL had plenty of speed for seven furlongs, then quit to a walk.

SIXTH RACE—Five and one-half furlongs. Purse, $500; claiming. The Alice Azee Sholtz. For 4-year-olds and upward. Start good. Won driving; place, same. Went to post at 4:36½. Off at 4:40. Winner, G. L. Arvin's br. h. (5), by Westy Hogan—Candy May. Trained by owner. Value to winner, $360; second, $75; third, $50; fourth, $15. Time, 1:06.

Horses	Wt.	Post	St.	¼	½	Str.	Fin.	Jockeys	Straight
WESTY JUNIOR	112	3	4	3^{h}	2^{1}	2^{2}	1^{h}	Thurber	$10.25
QUICKLY	107	2	2	$1^{1½}$	1^{1}	$1^{½}$	2^{2}	Meade	5.60
MOANE KEALA	107	5	3	4^{2}	3^{2}	3^{2}	3^{1}	Porter	3.60
WEDDING RING	107	1	1	2^{h}	$4^{½}$	4^{h}	4^{h}	Ruder	1.20
HAPPY SCOT	112	6	5	5^{5}	5^{5}	5^{5}	5^{5}	Jones	4.50
BLIMP	112	4	6	6	6	6	6	Dabson	34.30

Two-dollar mutuels paid—WESTY JUNIOR, $22.50, $7.60, $7.30; QUICKLY, $8.60, $3.20; MOANE KEALA, $3.00.

WESTY JUNIOR was hustled along all the way, came to the outside of QUICKLY in stretch and, closing with a good rush, got up to win in last stride. QUICKLY ran into a good lead, displayed keen speed, saved ground, but weakened in last twenty yards. MOANE KEALA, on the outside, had no mishaps. WEDDING RING broke running, but dropped back turning out of back stretch. HAPPY SCOT, badly outrun in early part, finished fast. BLIMP lacked speed.

SEVENTH RACE—One and one-sixteenth miles. Purse, $500; claiming. For 4-year-olds and upward. Start good. Won driving; place, same. Went to post at 5:07. Off at 5:09. Winner, F. J. Kearns' b. g. (4), by Durbar II—Bell Rock. Trained by F. J. Kearns. Value to winner, $360; second, $75; third, $50; fourth, $15. Time, 1:46 1-5.

Horses	Wt.	Post	St.	¼	½	¾	Str.	Fin.	Jockeys	Straight
ROYAL DURBAR	108	4	1	$3^{1½}$	$2^{½}$	3^{1}	$3^{1½}$	1^{ns}	Merritt	$10.75
BABEE	103	9	4	$2^{½}$	3^{2}	$2^{½}$	$1^{½}$	$2^{½}$	Porter	1.25
ROCK POINT	113	5	5	4^{h}	$4^{½}$	4^{2}	4^{2}	3^{2}	J. Renick	2.90
THE KING	115	7	2	1^{2}	$1^{½}$	1^{2}	$2^{½}$	4^{2}	Dellow	8.20
ARAB	110	3	3	7^{1}	5^{2}	5^{2}	5^{2}	5^{2}	Ruder	5.95
PRINCE WESTEND	108	6	6	$5^{½}$	7^{2}	6^{2}	6^{2}	6^{2}	Litzenberger	52.60
ST. HUBERT	113	1	8	8^{2}	$6^{½}$	7^{1}	7^{2}	7^{2}	Wholey	53.00
GRACIAS	113	8	7	6^{1}	8^{2}	8^{2}	8^{2}	8^{2}	McTague	60.25
FAIR CREST	113	2	9	9	9	9	9	9	Bejshak	40.70

Two-dollar mutuels paid—ROYAL DURBAR, $23.50, $6.00, $3.50; BABEE, $2.60, $2.30; ROCK POINT, $3.60.

ROYAL RUDBAR got away well in motion, was kept close to pace, came around field in stretch and, closing gamely, was up to win. BABEE slipped through on inside, assumed lead in stretch, but weakened in final twenty yards. ROCK POINT was forced to go wide around turn and in stretch finished fast. He ran a winning race. THE KING set the pace for seven furlongs, then tired. ARAB was hard ridden all the way and had no excuse.

Last-Minute Shot Beats G.W. Cubs

Eastern Winner, 34-33, on Bassin's Toss in Thrilling Battle.

Lincoln Park Quintet Takes Sixth Straight; End Frosh Streak.

THESE local high school basket ball stars are getting entirely too clever in their manner of winning basket ball games in the last second of play.

Yesterday it was Harry Bassin, star forward of Eastern High School, who enabled his team to defeat the G. W. Frosh quintet on the latter's home court, 34 to 33, within a few ticks of game time.

The moving picture finish came sudden-like. Twenty seconds remained of the old ball game, with Eastern leading, 32 to 31. Cecil McGibboney, regular Colonial center, was injected into a forward berth and proceeded to sink the leather through the hoop to put the G. W. yearlings in the lead, 33 to 32. It was a beautiful shot and would have won the game except that the time wasn't up.

Bassin on the Scene.

Four seconds remained on the timekeeper's dial, and then came the tip-off at center. Harry Bassin, the Eastern game winner, took hold of the ball somehow. There came pleadings from the high school bench to "Shoot." The tall forward took careful aim and then let the ball sail through the air and through the hoop it went. And with it went the ball game.

The contest was close and hard-fought from the start. At no time during the melee did either team hold more than a 3-point lead. The half wound up with Eastern leading, 19-18.

It marked the sixth straight win for Eastern and the first defeat for the Colonials in five starts.

To Jack McCarthy, former St. John athlete, goes the high scoring honors of the day. He looped four field goals and took the measure of the charity line thrice. For the Colonials, Frost was most outstanding, ringing the hoop four times for 2-point shots and twice on foul shots for 10 points.

G. W. Frosh.	G	FG	P	Eastern.	G	FG	P
Burke,lf	0	0	0	Nolan,lf	2	2	6
Russell,lf	2	0	4	Bassin,rf	2	2	6
McG'boney,rf	4	0	8	McCarthy,c	4	3	11
Whitely,c	1	0	2	Dean,lg	1	3	5
Connefax,c	1	0	2	Edelin,rg	3	0	6
Berg,lg	3	1	7				
Forst,rg	4	2	10	Totals	12	10	34
Totals	15	3	33				

Referee—Simpson.

Seven Colleges Want Berths In Loop

Southern Conference May Take Step at Session Next Month.

RICHMOND, Va., Jan. 5 (AP). Interest varying from more than mild curiosity to formal applications for membership has been exhibited by seven colleges in the possibility of obtaining membership in the Southern Conference.

The conference, constitutionally a 10-member organization, will meet in Charlottesville, February 23 and 24, but whether the organization will be inclined to look favorably on suggestions for increased membership was not indicated by officials.

Centre in Kentucky, Furham and Citadel in South Carolina, Wake Forest and Davidson in North Carolina, and Richmond and William and Mary in Virginia, either have made overtures or have indicated a keen interest in membership.

Amendment Necessary.

New schools can be taken into the conference only by an amendment to the constitution and suggestions for such amendments must be submitted to the secretary of the conference at least three weeks prior to the date of the meeting.

Among the seven schools, Furman and Centre were the only ones to get better than an even break with Southern Conference teams in football last season. Furman whipped Clemson and battled South Carolina to a scoreless tie while Centre upset an unusually strong Washington and Lee eleven. All of the other contenders, however, made creditable showings.

Pal Shot Accidentally By Cochrane's Son, 9

Philadelphia, Jan. 5 (AP).—Eight-year-old Keith Culverhouse is recovering today from a slight wound which his mother says was inflicted by a bullet fired accidentally from a rifle held by Gordon Cochrane, jr., 9-year-old son of "Mickey" Cochrane, manager of the Detroit Tigers Baseball Club. The boy was wounded in the back late yesterday while playing with several other boys. Physicians removed the bullet last night.

Silver Spring Beaten Despite Rally, 28-27

A spirited rally that fell but one goal short of victory cost Silver Spring High its sixth consecutive defeat when it bowed to the St. Johns of Frederick five, 28-27, on the winners' court yesterday.

St. John's.	G	FG	P	Tak.-S. S.	G	FG	P
Koontz,rf	1	1	3	Fitzgerald,rf	2	2	6
Kennedy,lf	6	0	12	Clark,lf	3	0	6
Wimsatt,c	6	1	13	Wolfe,lf	2	1	5
Dutram,rg	0	0	0	Keele,c	0	0	0
Brosius,lg	0	0	0	Robertson,rg	2	0	4
				B.Vander't,lg	3	0	6
Totals	13	2	28	C.Vander't,lg	0	0	0
				Totals	12	3	27

Referee—Albough.

Stocks Droop 1.1 Points in Dull Trading

Dealers Hesitate While Studying Events; Sales, 1,075,610 Shares.

New York, Jan. 5 (AP).—Stocks were quiet but droopy today. Trading seemed to be largely of the professional variety, and the market backed and filled irresolutely to a lower closing, the average net loss approximating a point. Transfers aggregated 1,075,610 shares.

Dollar exchange had a good rally, especially against sterling and the French franc.

Some thought this indicated that Europe was taking our big budget news calmly; also, it appeared, exchange speculators were covering dollar commitments on the theory that the Government's financial program, as outlined this week, had distinct "sound money" leanings.

Attitude of Traders.

Dullness in the stock market reflected the unwillingness of traders to venture far from shore until they had had further time to weigh recent happenings.

Discussion centered almost exclusively on the budget and the imminent money-raising campaign. Some who on Thursday thought they saw inflationary implications seemed less confident of that interpretation; there was extensive profit-taking in metal shares.

In general, the financial community appeared to have retained its first impressions of the budget: that it was a frank presentation of the maximum expenditures which could be made; that Congress would have to keep within these bounds; that outgo was to be watched, and that possibly not all of the six billions in new money would have to be used.

Aircraft Enlivens Stocks.

Stocks were enlivened for a time by a rally in aircraft issues, which had been inactive. Motors also churned. Chrysler lost more than two points in the day's largest turnover for a single issue.

General Motors closed unchanged after rising a fraction. United States Steel, American Can, Bethlehem, Du Pont, Westinghouse, New York Central, and Case ended the day in one of the numerous downswings of the speculative pendulum, finishing about 1 to 1½ lower. American Telephone, following a range of approximately 2 points, closed slightly higher. United States Smelting, off more than 4, yielded Thursday's gain.

American Smelting, Kennecott, Cerro de Pasco, Dome, and McIntyre lost around 1 to 2, which was roughly the extent of their improvement in the previous market.

Bank Stocks

New York, Jan. 5 (A.P.).—Over-the-counter market:

Banks.	Bid.	Ask.
Bk Manhattan (2)	24½	26½
Chase Natl (1.40)	20¾	22¾
Commercial (8)	118	128
Fifth Ave (34a)	840	890
First Natl (100)	1175	1225
Natl City (1)	21⅝	23⅝
Public (1)	21	23
Trust Companies.		
Bankers (3)	52½	54½
Bklyn Trust (4)	66	71
Cen Hanover (7a)	107¼	111¼
Chemical (1.80)	32	34
Continental (.80)	11¾	13¼
Corn Exch (3)	41¼	43¼
Empire (1)	15⅛	16⅝
Guaranty (20)	249	254
Irving (1)	14⅛	15⅝
Manufacturers (1)	14¾	16¼
N Y Title & Mtge	¼	¾
N Y Trust (5)	75¼	78¼
Title G & T	7½	9
United States (70a)	1455	1505
Insurance Companies.		
Aetna Cas (2a)	48¾	50¾
Aetna Fire (1.60)	30⅛	32⅛
Aetna Life	15½	17½
Agricultural (2.20)	46½	51½
Am Surety	13⅞	15⅞
Balt Amer	2¼	3¼
Boston (16)	395	420
Conn Gen Lif (.80)	24⅛	26⅛
Fid & Dep	19	21
Firemens Ins	4⅝	5⅝
Frank Fire (1)	16½	18
Glen Falls (1.60)	24¼	26¼
Globe & Rut	32	42
Great Amer (1)	14⅛	16⅜
Halifax (.90)	13⅛	15⅛
Hanover (1.60)	23½	25½
Hartford Fire (2)	39¼	41¼
Home Fire Sec	1¼	2¼
Home Ins (1)	17⅜	18⅞
Lincoln Fire new	3	3½
Mass Bond	11½	13
Natl Fire (2)	40⅝	42⅝
Natl Liberty (.20)	4	5
N Y Fire	8¼	11¼
Nor River (.60)	14¼	16¼
Phoenix (2)	49⅛	51⅛
Prov Wash (1a)	21	23
St Paul Fire (6)	113	118
Sun Life	380	430
Travelers (16)	337	352
U S Fire (1.20)	30¼	32¼

(a) Including extras.

Local Stocks

(Furnished by W. B. Hibbs & Co.)

Sales.

Capital Traction Co.. 10 at 14½, 11 at 14½.

Washington Ry. & Elec. pfd.. 1 at 83½.

After Call.

Washington Gas 5s, 1956, $1,000 at 80.

Capital Traction Co.. 9 at 14½, 10 at 14½, 10 at 14½.

Washington Gas 5s, 1960, $500 at 103¾.

Bonds. Public Utility.	Bid.	Asked.
Amn. Tel. & Tel. 4½s, '39	100	.....
Amn. Tel. & Tel. ctl. tr. 5s	104½	.....
Anacostia & Pot. R. R. 5s	48¾	50
Ana. & Pot. guar. 5s	93	95
C. & P. Tel. of Va. 5s	103	.....
Capital Traction R. R. 5s	59	62
City & Suburban 5s	48½	51
Georgetown Gas 1st 5s	103½	.....
Pot. Elec. Pow. cons. 5s	102	.....
Potomac Electric 6s, 1953	107	.....
Wash. Gas 5s, 1956	79	81
Wash. Gas 5s, 1960	103⅛	.....
Wash. Gas 6s, series B	102	.....
Wash. Ry. & Elec. 4s	83½	85
Miscellaneous.		
Barber & Ross, Inc., 6½s	50	.....
Chevy Chase Club 5½s	101	.....
Col. Country Club 5½s	98	.....
D. C. Paper Mfg. 6s	10	.....
Wash. Mkt. Cold Storage 5s	88	.....
Stocks. Public Utility.		
*Amn. Tel. & Tel. (9)	108⅛	.....
Capital Traction Co	14½	15
Nor. & Wash. Steamboat	55	.....
Wash. Gas Light Co. (3.60)	48	50
Pot. Elec. Pwr. 6% pfd	109⅞	110
Pot. Elec. Pwr. 5½% pfd	105½	106½
Wash. Ry. & El. com. (7)	270	.....
Wash. Ry. & El. pfd. (5)	83	84
Miscellaneous.		
Emer. Bromo-Selz. "A" (2)	19	22
Lanston Monotype (4)	46	.....
Mer. Tr. & Stge. pfd	29	.....
Mergenthaler Linotype	25	27
Peoples Dr. St. pfd. (6.50)	83	.....
Wdwd. & Loth. com. (1.50)	25	.....
Wdwd. & Loth. pfd. (7)	105	.....

*Ex dividend.

Treasury Certificates.

(Reported by Chas. D. Barney & Co.)

Rate.	Maturity.	Bid.	Offer.
¾	Mar. 15, 1934	100 2-32	100 4-32
3	May 2, 1934	100 27-32	100 30-32
¼	June 15, 1934	99 26-32	100
3¼	Aug. 1, 1934	100 22-32	100 26-32
2½	Dec. 15, 1934	100 10-32	100 14-32
3	June 15, 1935	101 8-32	101 14-32
1⅝	Aug. 1, 1935	99 10-32	99 16-32
2⅞	Apr. 15, 1936	99 28-32	100 6-32
3¼	Aug. 1, 1936	100 20-32	100 26-32
2¾	Dec. 15, 1936	99 22-32	99 28-32
3	Apr. 15, 1937	99 24-32	100
3¼	Sept. 15, 1937	100	100 6-32
2½	Feb. 1, 1938	98	98 8-32
2⅞	June 15, 1938	98 20-32	98 28-32

Flour Market.

New York, Jan. 5 (A.P.).—FLOUR—Firm; spring patents, 6.40@6.55; soft winter straights, 5.75@6.00; hard winter straights, 6.20@6.45.

RYE FLOUR—Firm; fancy patents, 4.50@4.75.

Minneapolis, Jan. 5 (A.P.).—FLOUR—Unchanged. Shipments, 22,459.

PURE BRAN—14.00@14.50.

Hop Prices Steady.

New York, Jan. 5 (A.P.).—HOPS—Market, steady, unchanged.

Robey's Review

Finance Economics Business

It Is Possible Government Now Could Order Commercial Banks to Buy Its Obligations if Difficulty Is Experienced in Raising Funds.

By Ralph West Robey.

Yesterday in commenting here on the amount of new borrowing which the Government will have to do between now and June 30 the question was raised as to the ability of the Treasury to obtain this amount in what, for lack of a better term, was called an orthodox manner. By this was meant simply whether the private and institutional investors of the country will take $6,000,000,000 of Government obligations within the next six months.

It was said that if they would not, there were three general alternatives open to the Government for raising the funds. These were given as: First, starting the printing presses; second, selling the obligations directly to the Federal Reserve banks, and third, confiscating the gold profit that will result from a devaluation of our currency and issuing currency on the basis of it.

In connection with the second of these alternatives, namely, the selling of Government obligations directly to the Federal Reserve banks, there is a modification that strikes me as highly important. This is the possibility of the Government forcing our commercial banks to take its securities.

Superficially Policy Appears as Orthodox

Superficially, such a process might appear as financing along orthodox lines. In the final analysis, however it is the virtual equivalent of selling the Government obligations directly to the Reserve banks. Further, forcing such purchases would involve just as great a danger to our financial system as the policy of having the Reserve banks take the securities directly from the Government.

To some extent, of course, a Government always has the ability to make our commercial banks buy its obligations. At present, nevertheless, the power is especially great. This is because the Government today is a stockholder in thousands of banks from one end of the country to the other. Dictation from Washington, accordingly, will carry much greater weight now than has been the case heretofore.

It is quite probable, therefore, that if at any time during the next six months, the Government experiences any difficulty in borrowing the necessary funds to meet the deficit, it simply will pass the word along to our commercial banks that they should *increase* their subscriptions. Should such a situation develop, it will mean that no longer will the offerings of the Treasury be appraised upon an investment basis. Rather, they will be taken because the purchasers, while theoretically able to object to such an order, actually are in a position which might make such an objection prove embarrassing.

Absence of Appraisal Makes Policy Dangerous.

It is this absence of investment market appraisal of the credit position of the Government that makes such a policy so dangerous. This is not because such an appraisal is especially sound or wise, but because so long as the Government has to compete with other borrowers it has to hold to fairly reasonable standards. Once the Government starts to borrow without such an apprasisal, accordingly, the only effective check we have on execessive spending and unwise financial policies is removed. From this point of view, therefore, forcing the commercial banks to buy Government obligations involves exactly the same danger as selling the securities directly to the central bank, or, for that matter, to starting the printing presses.

Once the process is started, therefore, our financial future rests with the Government. We, as wage-earners and investors, no longer have any control as to what shall be done. Our financial well-being simply is turned over to a group that is subject to political pressure from every organized minority in the country.

(Copyright, 1934.)

Burley Tobacco Market Reopening Faces Delay

Clarksburg, W. Va., Jan. 5 (Spl.). While Kentucky tobacco warehousemen are making efforts to fix January 8 as a definite date for reopening the burley tobacco markets of the West Virginia-Ohio-Kentucky district, West Virginia warehousemen declare this cannot be effected before January 15 at the earliest.

The markets have been closed for two weeks because of low prices.

U. S. Treasury Receipts.

(Associated Press.)

The position of the Treasury for January 3 was: Receipts, $123,111,438.53; expenditures, $138,857,777.93; balance, $940,245,370.77; customs receipts for the month, $2,537,467.18.

Receipts for the fiscal year (since July 1), $193,295,399.95; expenditures, $2,750,940,296.57 (including $1,257,376,316.27 for emergency relief); excess of expenditures, $1,257,644,896.62.

Bank of France Gold Drain Is Put to Stop

Paris, Jan. 5 (AP).—The gold drain on the Bank of France has been halted after a loss of 5,250,000,000 francs (currently about $307,500,000) during 16 weeks of continued decreases.

A statement this week of the bank's condition as of December 29 showed a gain of 153,000,000 francs (currently, $9,509,500).

Naval Stores Firm.

Savannah, Jan. 5 (A.P.).—Turpentine firm, 45¾; sales, 37; receipts, 90; shipments, 321; stock, 16,431. Rosin firm; sales, 322; receipts, 545; shipments, 175; stock, 100,523. Quote: B, 3.40; D, 3.50; E, 3.75; F, 3.85; G, 3.90; H, 3.95; I, 4.00; K, 4.15; M, 4.25; N, 4.30; WG, 4.35; WW and X, 4.75.

Dried Fruits Steady.

New York, Jan. 5 (A.P.).—Dried fruits steady, unchanged.

Federal Bonds Hold Spotlight; Market Sags

Libertys and Treasurys Win Support; Sales, $14,398,000.

New York, Jan. 5 (AP).—United States Government securities, dipping and rallying intermittently, today held the spotlight in an otherwise dull and lackadaisical bond market.

Traders and investors continued to dissect the record peace-time budget, but seemingly were unable to arrive at any definite conclusion as to the ultimate result on listed loans of the Administration's new spending program, which involves borrowing around $10,000,000,000 in the next six months.

Transactions in the Federal section accounted for about $5,300,000 of the $14,398,000, par value, total sales. The average for 60 domestic corporate issues declined two-tenths of a point.

United States Loans Recover.

Both the Libertys and Treasurys were rather heavy in the early hours, but support arrived later and there were a number of moderate recoveries.

There was no verification available for reports that the Treasury stepped in with some buying orders at the low levels.

With the exception of the uncalled Liberty fourth 4¼s, which finished 1-32 of a point higher, and the Treasury 3s and Liberty 3½s, which were unchanged, the list closed with losses ranging from 1-32 to 12-32 of a point.

Corporate Issues Steady.

Prime investment corporation issues were fairly steady. There were a few losses of a point or more in the secondary divisions. Among the more active gainers of fractions to a point or more were some maturities of Santa Fe, American Waterworks, Atlantic Coast Line, Illinois Central, Murray Body, National Dairy and Skelly Oil.

Noticeable losers included loans of American & Foreign Power, American International, Baltimore & Ohio, Chicago & North Western, Columbia Gas, Denver & Rio Grande, Erie, Postal Telegraph, Reading, Southern Pacific, Southern and Wabash.

The trend was upward in the foreign department. Gains of 1 to around 2 were recorded by obligations of Australia, Belgium, Austria, Denmark, Finland, Germany and Poland.

The Dance of the Dollar

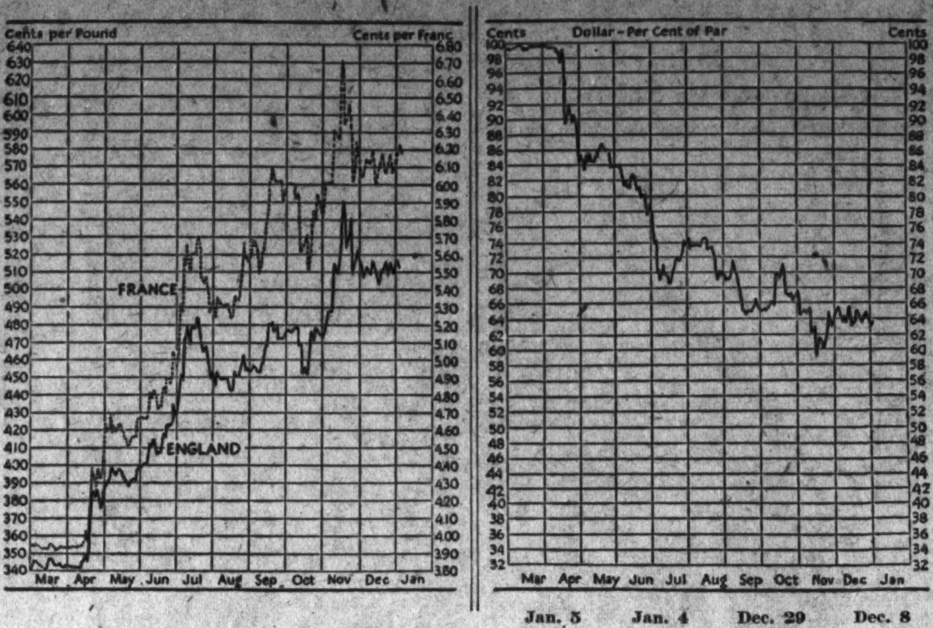

	Jan. 5	Jan. 4	Dec. 29	Dec. 8
R. F. C. price newly mined gold	$34.06	$34.06	$34.06	$34.01
London price of gold (in dollars)	$32.63	$32.61	$32.04	$32.46
Gold value of dollar (based on gold franc rate)	63.6	63.5	64.4	63.8
Franc rate (in cents)	6.16	6.18	6.09	6.15
Sterling rate (in cents per pound)	511.83	511.54	507.88	512.18

Cuban Sugar Sales To U. S. Reduced

New York, Jan. 5.—Cuban shipments of sugar to the United States from January 1 to December 15 amounted to 1,384,908 tons in 1933, compared with 1,662,439 tons the previous year, a decrease of 277,531 tons, or 16.7 per cent, according to advices of the Cuban Sugar Export Corporation to the New York Coffee and Sugar Exchange.

However, shipments to other countries, principally Great Britain, were 988,075 tons for the same period, an increase of 98,823 tons, or 11.1 per cent over the 1932 total of 889,252 tons.

Total exports to all points were 2,372,983 tons in 1933, against 2,551,691 tons in 1932, a decrease of 178,708 tons, or 7 per cent. Total stocks on the island of Cuba, according to the corporation, were 1,234,330 tons on December 15, this year, against 1,556,968 tons on December 15, 1932.

Steel Prices Unchanged.

New York, Jan. 5 (A.P.).—Steel prices unchanged.

The Markets at a Glance

What the Stock Market Did.

	Fri.	Thur.
Advances	180	163
Declines	312	285
Unchanged	127	171
Total issues	619	639

Stocks—Prices dropped 1.1 points as trading backed and filled in a dull session. Dealers hesitated while studying recent events. Discussion centered on Government money-raising. Sales totaled 1,075,610 shares.

Bonds—Federal issues held the market spotlight and Liberties and Treasuries won support after early heaviness. Losses of the list averaged two-tenths of a point. Sales fell off in volume to $14,398,000.

Curb—Values eased, although a few scattering shares closed higher. Recessions prevailed in metals and others. Alcohols were mixed. Sales volume dropped to 167,000 shares.

Wheat—Setbacks in prices resulted as buyers hesitated and moderate selling ruled. Other grains declined. May wheat sold at 84, July at 82⅜.

Cotton—Cotton had a setback after yesterday's advance. March sold at 10.49. The general market declined 6 to 12 points. January sold at 10.35.

Rubber—Crude rubber futures closed dull, 4 to 14 points lower. January sold at 8.86; March, at 9.09 to 9.10.

Sugar—Raw sugar prices were unchanged and stood at 3.20; refined sold at 3.40.

Coffee—Spot coffee was firm. Santos, No. 4, sold at 9¾; Rio, No. 7, at 8⅝.

Silver—Bar silver was steady, ⅜ higher, at 44¼ cents per ounce.

Gold—Bar gold in the United States was unchanged, at $34.06 per ounce. It sold in London at 127 shillings and 6 pence.

Dollar—The United States dollar rose on foreign exchanges. It stood in New York, with reference to other currencies, $5.10½ to the English pound; 6.14 cents to the French franc, and 37.30 cents to the German mark.

Securities Averages.

(Associated Press.)

Stocks.

	20 Ind.	20 RR.	20 Ut.	90 Tl.
Yesterday	89.7	41.8	64.5	77.9
Prev. day	91.1	42.1	65.2	79.0
Week ago	90.9	42.0	66.9	79.1
Month ago	93.7	41.6	67.0	81.0
Year ago	53.7	27.6	93.0	56.6
3 yrs. ago	123.6	96.8	163.7	126.5
6 yrs. ago	146.8	121.4	127.2	139.4
High, 1933-4	102.1	58.0	113.7	96.9
Low, 1933-4	42.3	23.5	61.1	43.9
High, 1932	72.3	39.8	111.0	73.9
Low, 1932	35.1	13.2	51.8	35.0
High, 1931	140.2	106.2	203.9	144.3
Low, 1931	60.0	30.8	92.8	61.3

Bonds.

	20 Ind.	20 RR.	20 Ut.	60 Tl.
Yesterday	72.9	74.6	77.2	74.9
Prev. day	72.9	74.8	77.5	75.1
Week ago	71.8	74.5	77.2	74.5
Month ago	71.1	70.2	76.7	72.7
Year ago	63.6	60.5	83.4	69.1
2 yrs. ago	65.0	67.7	81.7	71.5
3 yrs. ago	87.4	104.1	99.4	97.0
High 1933-4	77.1	84.9	88.5	83.5
Low, 1933-4	58.3	57.0	74.1	63.6
High, 1932	71.3	78.0	86.2	78.1
Low, 1932	53.2	47.4	70.9	57.5
High, 1931	90.4	105.7	101.5	98.7
Low, 1931	62.3	62.3	80.2	68.5

(Copyright, 1934. Standard Statistics Co.)

Dow-Jones Averages.

New York, Jan. 5 (U.P.).—Dow-Jones averages:

Stocks.	Open.	High.	Low.	Close.	NetCh.
30 Indust.	98.60	99.39	96.97	97.23	—1.55
20 Rails	40.38	40.56	39.75	39.85	—0.55
20 Util.	22.58	22.99	22.29	22.48	—0.10
Bonds.					
40 Bonds				84.73	—0.02
10 1st Rails				90.81	—0.11
10 2d Rails				70.22	—0.38
10 Utilities				91.80	+0.19
10 Industrials				86.10	+0.23

Wool Market.

Boston, Jan. 5 (A.P.). (U. S. Dept. Agr.)—Trade in wool was mostly very quiet today. An occasional lot of moderate volume moved, but prices were fully maintained even though trading was limited. Further quantities of graded French combing 64s and finer territory wools sold at 81@83 cents scoured basis. Fine Ohio delaine fleece wool was quiet but quotations were firm at 35@36 cents in the grease. Asking prices on domestic wools tended firmer as a result of recent strong advances of wool prices in foreign markets.

Transactions on N. Y. Bond Market

(Associated Press.)

Total bond sales today, $14,398,000; previous day, $17,259,000; week ago, $11,368,000; year ago, $13,038,000; two years ago, $15,597,000; January 1 to date, $54,292,000; year ago, $46,386,000; two years ago, $64,055,000.

Sales		High	Low	Last
120	Lib 3½ '32-47	100.18	100.14	100.18
65	L 1st 4¼ '32-47	101.18	101.15	101.15
2	L 1 4¼ '32-47rg	101.12	101.12	101.12
116	L 4 4¼ '33-38	101.31	101.26	101.29
33	*L 4 4¼ '33-38	101	100.31	100.31
10	L 4 4¼ '33-38 rg	101.26	101.26	101.26
5	*L 4 4¼ '33-38rg	100.27	100.27	100.27
272	Tsy 4¼ '47-52	106.31	106.24	106.28
650	†T4¼-3¼ '43-45	99.7	98.30	99.1
2262	Tsy 4 '44-54	103.28	103.23	103.25
231	Tsy 3¾ '46-56	102.3	101.25	101.25
314	T 3⅜ '40-43Jun	99.29	99.18	99.25
115	Tsy 3⅜ '43-47	99.21	99.15	99.19
402	T 3⅜ '41-43 M	99.24	99.17	99.21
431	Tsy 3¼ '41	99.1	98.27	98.28
178	Tsy 3⅛ '46-49	96.27	96.19	96.22
207	Tsy 3 '51-55	95.10	95.4	95.6

*Called.

†4¼% to Oct. 15, '34; thereafter 3¼%.

CORPORATION BONDS.

Sales		High	Low	Last
	A			
18	Allegheny 5 '50	27	26⅞	27
80	Am & F P 5 2030	37½	36¼	36½
19	Am IGC 5½ '49	85½	84½	85½
15	Am Metal 5½ '34	99½	99½	99½
19	Am Roll M 5 '38	97	96	96
18	Am Smelt 5 '47	100	100	100
4	Am Sug Ref 6 '37	105½	105½	105½
23	Am T&T 5½ '43	106⅝	106½	106⅝
43	Am T & T 5 '65	103⅛	103⅛	103¼
1	Am T & T 4½ '39	107½	107½	107½
20	Am W W & E 5 '34	97¼	96⅞	97¼
11	Arm 4½ '39	87⅞	87⅞	87¾
3	AT&SF cvt 4½ '48	96	95½	96
72	AT&SF 4 '95	93⅞	93¼	93⅝
25	A C Line 1st 4 '52	84½	84	84
10	Atl Refin 5 '37	104¼	103¾	103¾
	B			
5	B&O rfg 6 '95	78	77¾	77¾
25	B&O 1st 5 '48	99	98½	98⅞
38	B & O cvt 4½ '60	58½	57½	57½
26	B & O 4 '48	89	88½	88¾
3	Bell T Pa 5 '48 B	106⅞	106	106⅞
11	Beth Stl rfg 5 '42	102	101½	102
5	Boston & Me 5 '67	74½	74½	74½
4	Bklyn Ed 5 '52 E	106	105¼	105¼
53	Bklyn M Tr 6 '68	94	93½	93½
5	Buf G El 4½ '81B	99	99	99
5	Buf R&P 4½ '57	60	60	60
	C			
10	Can Nat Ry 4½ '56	101⅞	101⅝	101⅝
13	Can N Ry 4½ '68	101	100⅝	101
8	Can Nor 7 '40	106¾	106	106
6	Can Pac 4½ '60	72½	71¾	72½
38	Can Pac 4 perp	62¼	61	61¾
6	Cen Ill E&G 5 '51	46⅝	46	46
1	Cen Pac 5 '60	63⅞	63⅞	63⅞
23	Cen Pac 1 4 '49	76¾	76	76½
5	Certain-teed 5½'48	54⅞	54⅝	54¾
22	Chesap Corp 5 '47	97	96	96
20	C&O gen 4½ '92	99½	99⅛	99⅛
17	C B & Q gen 4 '58	93	92½	93
9	Chi&E Ill 5 '51	10⅛	10⅜	10⅜
2	Chi GL&Ck 5 '37	99½	99½	99½
3	Chic Gt West 4 '59	36½	36¼	36¼
66	CMSP&Pac 5 '75	38⅛	38	38
75	CMSP&P adj 5 2000	13⅛	13⅛	13⅛
29	Chi&NW cv 4¾ '49	30½	30	30
8	CRI&P cvt 4½ '60	9⅛	9¼	9¼
9	CRI&P rfg 4 '34	21	21	21
6	Chile Cop 5 '47	58	57⅞	57⅞
39	Cin Gas&E 4 '68	92¼	92¼	92¼
1	Cin U T 4½ 2020	101	101	101
13	CCC&StL 4½ '77E	66⅛	65⅛	65⅛
3	Colon Oil 6 '38	70	70	70
2	Col Indus 5 '34	18	18	18
12	Colmbia G 5 '61	68	66½	66½
1	Colmbus RP 4½'57	75	75	75
46	Com'l InvTr 5½ '49	102	101¼	101¾
11	ConGas NY 5½ '45	102¾	102	102¼
2	Cuba NoRy 5½ '42	19⅛	19½	19½
17	†CubCanePr 6 '50	3	2⅝	3
	D			
1	D & H 5½ '37	92	92	92
29	D & H rfg 4 '43	81½	81	81½
20	D & R G 4 '36	44	42	42
1	Det Ed 5 '52	98	98	98
42	Dodge Bros 6 '40	99	98⅝	99
9	Duque L 4½ '67 A	103	102⅝	101⅛
	E			
16	Erie ref 5 '67	61⅝	60½	60½
15	Erie gen ln 4 '96	68½	68	68½
	G			
1	Gen Cable 5½ '47	59	59	59
3	Gen Petrol 5 '40	104½	104	104
11	Goodrich 6½ '47	96½	96	96
15	Goodyr T&R 5 '57	90	89½	89½
6	Gr Tk Ry Can 6 '36	103	102¾	103
21	Gt Nor Ry 7 '36	87	86¼	86¼
11	Gt Nor 4½ '77 E	66⅝	66½	66½
	H			
5	Hudson Coal 5 '62A	39¼	38	39¼
18	H & M rfg 5 '57	73½	73	73½
48	H & M inc 5 '57	36	35	35½
16	Ill Bell Tel 5 '56	106⅝	105¾	106⅝
15	Ill Cen 4¾ '66	60	59½	60
8	IC&CSL&NO 5 '63A	68½	68	68
1	Ill Steel 4½ '40	104	104	104
2	Inland St 4½ '78 A	89	89	89
23	Interb R Tr rfg5'66	66	65½	66
27	Int Cement 5 '48	80	80	80
26	Int Hydro El 6 '44	41½	41	41
62	Int T&T 4½ '52	50½	49¾	50
112	Int T&T deb 5 '55	53½	53⅛	53¼
	K			
5	K C P&L 4½ '61	100½	100⅜	100½
12	K C South 5 '50	69	68	69
29	K C Term 4 '60	94¼	93½	93⅝
3	Kans G & E 4½ '80	74½	72½	72½
	L			
7	Lac Gas 5½ '53	52	50½	52
11	Lautaro Nit 6 '54	6¼	5⅛	6¼
1	Liggett & M 7 '44	119⅛	119⅛	119⅛
5	Loew's Inc 6 '41	86½	86¼	86¼
1	Lorillard Co 5 '51	100	100	100
14	Louis & N 4 '40	95	94½	95
	M			
2	McKess&R 5½ '50	59¼	58½	58½
8	Midvale Stl 5 '36	97½	97¼	97½
3	Mil El Ry&L 5 '61B	60½	60	60
17	M-K-Tex 1st 4 '90	77	76⅝	76¾
32	Mo Pac 5½ '49	8⅛	8½	8½
18	Mo Pac 5 '77 F	24¾	24½	24½
35	Mo Pac gen 4 '75	12½	12⅛	12⅛
13	Mo Pac 5 '81 I	24½	24⅛	24½
2	Mont Pw rfg 5 '43	79⅞	79⅞	79⅞
	N			
12	Nat Dairy 5¼ '48	82¾	81¾	82½
21	Natl Steel 5 '56	93¾	93⅛	93½
7	New Eng T&T 5 '52	106¼	105⅞	106
45	NYC rf 5 '13	68	67⅛	67⅛
13	NYC con 4 '98	75	75	75
13	NYC&HR 4½ 13	61⅜	61	61
53	NY Ch&StL 4½ '78	48¼	47⅞	47⅞
2	NY G El H&P 5 '48	108⅛	108⅛	108⅛
39	NYNH&Hcvt 6 '48	73	72¼	73
7	NYNH&H 4½ '67	61½	60	60
11	NY Ry inc 6 '65	8⅜	8¼	8⅜
27	NY Tel 4½ '39	104	103⅝	103⅝
1	NY W& Bost4½ '46	43	43	43
3	Niagara Sh 5½ '50	51	51	51
32	Norf & W 4 '96	99½	98¾	99½
5	Nor Am Co 5 '61	66½	66⅛	66⅛
5	Nor Am Ed 5½ '63	62½	62	62½
2	Nor Am Ed 5 '69C	57⅝	57¾	57¾
34	Nor Pac 6 '47	87¼	87	87
32	Nor Pac 4 '97	83½	83¼	83½
2	Nor States Pw 5 '41	90	90	90
	O			
3	Ore-W RR&N 4 '61	85⅝	85⅝	85⅝
10	Otis Steel 6 '41	30	29⅞	30
	P			
10	Pac G & E 5 '42	101½	101¼	101¼
26	Pac T&T 5 '37	105	104¼	104¼
16	Pen P&Lt 4½ '81	81	80	80
9	Pen RR gen 5 '68	98⅝	98¼	98⅝
9	Pen RR gen 4½ '65	90	89	89
6	Pen RR 4½ '70D	79⅝	79	79¾
1	Peo GL&C Chi 5'47	84½	84½	84½
9	Phila Co 5 '67	64	64	64
2	Phil R C & I 6 '49	39⅝	39¼	39¼
5	Phil R C & I 5 '73	51⅝	51⅛	51⅛
5	Phillip Pet 5¼ '39	90	89½	90
13	Portl G E 4½ '60	40½	39¼	39¼
150	Postal T&C 5 '53	50½	49	49⅝
	R			
22	Readg 4½ '97 A	87	86	86
13	Rem Rand 5½ '47	78½	78	78
	S			
54	†StLIM&S 4R&G '33	48¾	47½	48½
12	St L S F 4½ '78	15½	14⅝	14¾
4	StL S F 4 '50 A	18⅛	18	18
64	Seab A L con 6 '45	10	9⅝	9⅞
8	Shell Pipe L 5 '52	90	90	90
6	Sinc C Oil col 7 '37	103	102½	103
24	Skelly Oil 5½ '39	85⅝	84⅞	85⅝
39	So Bell T&T 5 '41	105⅝	105⅝	105⅝
14	Sou Pac 4½ '91	53¼	52¾	53
15	So Pac 4½ '69 ww	54	53¼	53¼
6	South Ry con 5 '94	87	86	86
17	Sou Ry gen 4 '56	58⅝	58	58
3	S W Bell Tel 5 '54	106	105½	105½
78	St Oil N J 5 '46	105⅛	104¾	105
32	St Oil NY 4½ '51	101	100½	100¾
2	†Studebaker 6 '42	39	38½	38½
	T			
16	Ten El Pow 6 '47A	63	59	63
23	Tex Corp 5 cvt '44	97¾	97½	97½
11	Third Ave adj 5 '60	28	27¼	27¼
24	Tob Pd N J 6½2022	101⅞	101¼	101¼
	U			
3	Un Pac 4½ '67	90¼	90	90¼
27	Un Pac 1st 4 '47	100	99¾	100
16	Unit Drug 5 '53	63½	63	63½
16	U S Rub 5 '47	69⅝	68½	68½
8	Utah P & L 5 '44	63⅛	62½	62½
3	Util P & L 5½ '47	23½	23	23
4	Util P & L 5 '59 ww	19¼	19	19¼
	V			
3	Vanadium 5 '41	63	62½	62½
4	Virginia Ry 5 '62	100⅛	100⅛	100⅛
	W			
32	Warner Bros 6 '39	42	41	41½
13	West Md 4 '52	71½	71¼	71½
21	West Pac 1st 5 '46	35½	34¾	34¾
10	Western Un 5 '51	80	79½	80
1	Wheel St 4½ '53	72	72	72
7	Wilson & Co 6 '41	98½	98	98
	Y			
3	Youngst S & T 5 '78	75	74½	74½
	FOREIGN BONDS.			
22	Argentine 6 '57 A	54½	53½	54¼
8	Arg 6 sf '59 Jun	54½	53¾	54½
2	Arg 6 '67 Feb	53¾	52⅝	53¾
2	Arg 6 '61 May	53⅞	52⅞	53⅞
70	Argentine 5 '45	90	88½	89⅞
109	Australia 4½ '56	85¼	84	85¼
4	Austria gtd 7 '43	92	91½	92
10	Batavian Pet4½ '42	103⅞	103⅝	103⅞
5	Belgium 7 '56	98½	97	98½
7	Belgium 6 '55	96½	96¼	96½
10	Berlin City 6½ '50	39	37⅞	39
29	Berl City El 6½ '51	63	60⅞	61
28	Bolivia 7 '69	6⅛	5⅞	6⅛
15	Brazil 6½ '26-57	21⅛	20⅞	20⅞
4	Brazil 6½ '27-57	21	20⅞	21
11	British 5½ '37	122¾	122¼	122¾
77	British 5 '60-90	115⅛	114⅛	114½
5	Budapest 6 '27-62	32	31⅞	31⅞
3	Buenos A 6 '61 sta	28⅞	26⅞	26⅞
1	Bulgaria 7½ '68	26	26	26
13	Canada 5 '52	104	104	104
36	Canada 4 '60	92½	92¼	92½
1	Chile Mt Bk 6¾ '61	10⅛	10⅛	10⅛
11	Chile 6 '60	8¼	8	8¼
28	Chile 6 '61	8⅜	8	8¼
22	Cuba 5½ '45	25¾	25½	25⅝
66	Denmark 4½ '62	72	71	72
1	Deut Bk 6 '35 c st	72	72	72
6	Duke Pr P 6 '66	77	75½	77
6	D E Indie 6 '47	153	152½	152½
4	Finland 5½ '58	80	79⅛	79⅛
25	French 7½ '41	162	160¼	161
17	French 7 '49	166½	165	166½
14	G C A B 6 '38 Ap	67	65⅛	67
68	G C A B 6 '60 Oc	62¼	61	62
237	Ger G In 5½ '65	58⅝	57⅛	58
30	Ger Govt 7 '49	80½	79⅛	80½
6	Ger Gen El 6 '48	55½	55	55½
2	Gt C El P J 7 '44	69	66½	69
6	Hung Mun 7½ '45	28¾	28⅝	28⅝
22	Italy 7 1951	100	99½	100
18	Japan 6½ '54	89	88⅝	89
2	Met Water 5½ '50	81¾	81¾	81¾
12	Milan City 6½ '52	85⅞	85½	85⅞
15	N Sou Wales 5 '58	85½	85¼	85½
24	North Ger Ll 6 '47	50	48⅝	50
21	Norway 6 '44	92¾	92⅛	92¾
8	Norway 5 '63	80¾	80½	80¾
3	Nor Hy El 5½ '57	81	81	81
16	Orient Dev 5½ '58	64¼	64	64
5	Par-Orl RR 5½ '68	123¼	123¼	123⅛
33	Peru 1st 6 '60	7⅝	7	7⅛
4	Poland 8 '50	71½	71	71½
23	Poland 7 '47	91¼	91	91
105	Prussia 6 '52	49⅞	48½	49⅝
22	Rhine West 6 '55	58¼	57¾	57⅝
6	Rio de Jan 6½ '53	18	17⅝	18
7	Rome 6½ '52	89	88½	89
6	Royal Dutch 4 '45	103¼	103¼	103¼
24	Sao Paulo St 7 '40	65⅝	65⅜	65⅝
27	Sax Pub Wks 7 '45	60½	59	60½
16	Sax Pub W 6½ '51	50½	49¼	50½
13	Serbs Cts Sl 7 '62	20¼	20	20¼
21	Siemens & H 6½'51	65	63¼	64½
4	Toho El Pow 7 '55	80¼	80¼	80¼
4	Tokyo City 5½ '61	64½	64½	64½
23	Tokyo El Lt 6 '53	65	65	65
1	Ujigawa El P 7 '45	73½	73½	73½
89	Un Stl Wk 6½ '51A	60	58⅝	59½
3	Uruguay 6 '60	30	30	30
4	Vienna City 6 '52	60	60	60
48	Westph U El P 6'53	52	51	51¾
4	Yokohama 6 '61	67⅝	67⅝	67⅝

†Matured bonds; negotiability impaired by maturity.

XIN—Ex-interest.

Iron Ore Body Votes Dividend Of Fifty Cents

Neisner Bros. to Renew Payments on Preferred; $1.75 Allotted.

New York, Jan. 5 (AP).—Directors of Great Northern Iron Ore properties declared a dividend of 50 cents on the certificates of beneficial interest, payable Janury 30 to stock of record January 15. This is the first payment since December 1931, when a distribution of $1 was made.

Neisner Bros. Co. today resumed dividends on the preferred stock, declaring a disbursement of $1.75 payable February 1 to stock of record January 15. The last previous dividend was on February 1 last year.

Flour Mills of America, Inc., voted a $2 dividend on the 8 per cent preferred stock of account of accumulations, in addition to a regular quarterly dividend of the same amount. Both are payable January 10, the record date being January 3.

The John R. Thompson Co. declared a regular quarterly dividend of 25 cents, payable January 25 to stock of record January 15. The dividend, it was stated, is being paid out of earned surplus.

Directors of Lee Rubber & Tire Corporation have declared a dividend of 20 cents a share on the capital stock, payable February 1 to stockholders of record January 15, 1934. This is the first dividend paid by the company since 1923.

Lautaro Nitrate Co., Ltd., a major unit of the Chilean nitrate combine, reports for the year ended June 30, 1933, deficit of $4,816,619, against a deficit of $5,871,904 for the previous fiscal year.

The company is said to be the largest producer of nitrates in Chile. Dissolution of the combine of which it is a member is provided in Chilean legislation now pending.

For the year ended November 30 Associated Gas & Electric System reports total gross operating revenues of $94,330,214, a decrease of 4 per cent under the previous year. Total operating expenses, maintenance, &c., were $46,443,185, a decrease of $613,397 under last year. Taxes, at $8,997,166, increased 5 per cent, or $388,500. After deducting these items, net operating revenue remained totaling $38,889,863, a decrease of $4,177,259, or 10 per cent. Operating income of $31,068,352 was 9 per cent below the figure reported for the previous 12-month period.

This is the lowest operating income yet reported for the system as now constituted in any 12-month period.

London, Jan. 5 (AP).—The first increase since 1929 in the net profits of Barclay's Bank, large English institution, was reported today.

In 1933 the increase amounted to $153,000, bringing net profits for the year to $8,020,000.

Martin's Bank, a smaller institution, also reported a substantial increase in 1933 profits.

Chicago Stocks.

(Furnished by W. B. Hibbs & Co.)

	Bid.	Asked.
Yellow Taxi	11	11½
Thompson	7	7½
Wahl	1	1¾
Butler Brothers	4⅞	6
National Leather	⅞	1
Swift	14	14¼
Swift International	26¼	27
Libby, McNeil & Libby	2⅞	3
Midwest Oil	⅛	¼
City Con. com	⅛	¼
City Con. pfd	1	2
Edison	37	38
Public Service, $100 par	11	13¼
Public Service, no par	13	14
Quaker com	121	122
Quaker pfd	115½	116
Bendix	16⅝	17
Borg Warner	21½	21¾
Illinois Brick	4½	5
U. S. Gypsum	45	46
Great Lakes Dock & Dredge	21	21¼
Conso. com	¼	½
Conso. pfd	⅝	1
Electric Household	8	9½
McCord	2½	9⅞

Foreign Markets.

London—The quiet but cheerful tone was continued on the stock exchange today. Investment buying of giltedge securities and industrials was the feature of the market. Bank shares were supported on the maintenance of dividends, while copper, oil and transatlantic issues also attracted attention. The market closed steady.

Paris—Firmness of international issues reflecting favorable reports from Wall street and other markets helped lift French issues. The closing was steady.

Berlin—Slight losses were recorded on the boerse in a quiet market. The closing was weak.

Baltimore Securities.

Baltimore, Jan. 5.—Closing prices:

Arundel Corporation	17
Con. G. E. L. & P.	53
Mfrs. Fin. 1st pfd	7¾
Mfrs. Fin. 2d pfd	3¾
U. S. Fidelity & Guar	3¼

Belgian Coal Trade Is Seen Improving

A decided improvement in Belgium's coal mining industry during 1933 was revealed in official foreign trade statistics for the ten months ended October, according to a report to the Commerce Department from its Brussels office.

To the end of October, 1933, the report shows, 2,995,419 tons of coal was exported from Belgium, compared with 2,798,669 tons during the corresponding period of 1932, an increase of 200,000 tons.

Imports during the 1933 period were considerably reduced, declining from 5,631,784 in the January-October period of 1932 to 4,515,259 tons in the corresponding period of 1933, a decrease of 20 per cent.

Compared with 1931, when imports of coal amounted to 8,229,288 tons, the improvement in the foreign trade in coal in favor of Belgium is very noticeable, amounting to a reduction in the unfavorable balance of nearly 50 per cent.

Capital Banks' Deposits Total $222,034,751

Unrestricted Institutions Gain $4,826,177 Since October 25.

Deposits in the 21 unrestricted banks of Washington as at close of business December 30 totaled $222,034,751.95. This was revealed by returns of these institutions to a call for statements of condition as of that date issued yesterday by Comptroller of the Currency J. F. T. O'Connor. The total represented a gain of $4,826,177.79 above the total presented by the last previous call for statements of condition as of October 25.

The nine National banks reflected total deposits of $133,239,569.80. The five trust companies' total was $74,397,644.09. Deposits in the seven savings banks aggregated $14,397,538.06.

Deposits of the individual banks were as follows: National banks—Bank of Washington, $8,758,865.77; Columbia, $3,908,770.11; Hamilton, $9,627,736.81; Liberty, $3,894,235.32; Lincoln, $5,991,741.59; Metropolitan, $22,541,839.35; Capital, $1,748,425.94; Second, $5,466,629.48; Riggs, $71,301,325.42.

Trust companies—American Security, $33,297,404.21; Munsey, $4,288,600; National Savings, $13,354,675.21; Union, $7,253,598.39; Washington Loan, $16,203,366.28.

Savings banks—Anacostia, $1,079,724.90; Commerce & Savings, $1,670,878.55; East Washington, $650,553.21; McLachlen Banking Corporation, $2,228,853.41; Morris Plan, $1,344,164.22; Security Savings & Commercial, $4,904,599.22; Washington Mechanics, $2,518,764.55.

Money Markets.

Foreign Exchange.

New York, Jan. 5 (A.P.).—Foreign exchange easy. Great Britain in dollars, others in cents.

Great Britain—Demand, 5.10½; cables, 5.10½.

France—Demand, 6.14; cables, 6.14.

Demand Rates.

Italy	8.26	*Austria	17.80
Belgium	21.75	*Rumania	.99
Germany	37.30	*Argentina	33.66
Holland	62.95	*Brazil	8.74
Norway	25.65	Tokyo	31.00
Sweden	26.35	Shanghai	34.75
Denmark	22.80	Hongkong	38.25
Switzerland	30.30	Mexico City, silver peso	28.06
Spain	12.90	Montreal in New York	99.87½
*Portugal	4.70	New York in Montreal	100.12½
*Greece	.89		
*Poland	17.95		
*Czechoslovakia	4.69		
*Yugoslavia	2.10		

*Nominal.

New York.

Call money steady; 1 per cent all day. Time loans steady; 60 days, ¾@1; 90 days, 1@1¼; 4 to 6 months, 1¼@1½ per cent.

Prime commercial paper, 1¼.

Bankers' acceptances unchanged.

Bar silver steady, ⅜ higher, at 44¼.

U. S. bar gold, 34.06.

London.

Bar gold was unchanged at 127s 6d. (U. S. equivalent $32.86 on basis of sterling opening at $5.15½.)

The Bank of England today bought £89,500 in bar gold.

Money, ⅝ per cent. Discount rates, short and three-month bills, 1@1⅛ per cent.

Bar silver quiet and unchanged at 19⅛d.

Paris.

Three per cent rentes, 66 francs 20 centimes; 4½ per cent rentes, 83.95.

Exchange on London, 83.06. The dollar was quoted at 16.20.

Rubber Closes Dull.

New York, Jan. 5 (A.P.).—Crude rubber futures closed dull, 4 to 14 lower. *January, 8.86; March, 9.09@9.10; May, 9.30@9.32; July, 9.50.

Smoked ribbed spot closed *9.00.

*Nominal.

Chicago Egg Futures.

Chicago, Jan. 5 (A.P.).—EGGS—Futures, refrigerator standards, January, 14¾@15; October, 16; fresh graded firsts, February, 15.

BUTTER — Futures, storage standards, January, 17⅛@17⅝; February, 17¾; March, 18⅜@18½.

POTATOES—Futures unquoted.

Curb's Prices Ease Slightly In Late Dealing

Some Issues Close Higher; Sales Volume Drops to 167,000 Shares.

New York, Jan. 5 (AP).—A slightly easier tone prevailed at the finish of the curb market today. Dealings were marked by considerable irregularity although net changes were generally narrow.

A few scattered shares closed higher, but fractional recessions predominated among metals and others. Alcohols were mixed.

Newmont lost 2½ points on a small sale while issues yielding fractions to a point included Electric Bond & Share, American Gas & Electric, Lake Shore Mines, Distillers Corporation-Seagrams, Humble Oil and Pioneer Gold.

Singer Manufacturing and International Petroleum were firm spots while Hiram Walker ended a shade higher.

Transfers approximated 167,000 shares compared with 202,000 for yesterday.

Decline Noted In Russian Export Goods

Exports from Russian Black Sea ports passing Istanbul during the eleven months ended November 30, 1933, declined by approximately 6 per cent as compared with shipments during the corresponding period of 1932, according to a report to the Commerce Department from Commercial Attache Julian E. Gillespie.

The total volume exported during the 1933 period amounted to 8,107,001 long tons, against 8,602,944 tons in the preceding year. Russian exports passing Istanbul during November, 1933, totaled 1,101,670 long tons, compared with 772,820 tons in the corresponding month of 1932, an increase of 42 per cent.

During the 11-month period January to November, 1933, 1,176,903 tons of cereals were exported, against 1,440,306 tons in 1932, a decline of approximately 26 per cent. Shipments of petroleum products declined from 4,794,101 tons in 1932 to 4,067,317 tons in 1933, or about 15 per cent, while exports of minerals increased from 1,706,831 to 2,107,205 tons, or about 24 per cent.

Russian cereal shipments passing Istanbul in November were resumed on a larger scale than at any time during the 11-month period, the bulk of the shipments again going to British ports.

Trade Trends.

(Associated Press.)

Wool—A moderate amount of business was done during the past week on men's suitings and women's suitings and cloakings for delivery from late January to March, says the New York Wool Top Exchange Service. Mill men are "decidedly optimistic" over the prospects for the coming year, according to the service.

Flour—Production in December in the leading milling centers of the country totaled 5,176,231 barrels against 5,582,530 in the same month last year, General Mills, Inc., reports.

Hardware—The trade hears that the December sales of many retailers were the largest since 1929. Orders for spring merchandise are making their appearance because of firmer price trends.

Grocery Trade — Business in wholesale quarters is showing a post-holiday lull, accounted for in part by the desire of retailers to reduce stocks. The canned foods department shows fair activity.

New Discount Rate.

Floor covering manufacturers of hard surface floor coverings have adopted a new list of discounts designed to stabilize prices and protect profit margins of wholesale and retail distributors. A maximum surface discount of 10 per cent will replace the former 12 per cent on 200 rolls.

Carpet Wool Imports.

New York, Jan. 5 (AP).—Carpet wools imports at Philadelphia last week amounted to 829,627 pounds, against 665,560 in the previous week.

Metal Markets.

New York, Jan. 5 (A.P.).—COPPER—Market, quiet. Electrolytic, spot and future, 8¼.

TIN—Market, steady. Spot and nearby, 52.50; future, 52.90.

IRON—Market, quiet, unchanged.

LEAD—Market, dull. Spot, New York, 4.00; East St. Louis, 3.85.

ZINC—Market, steady. East St. Louis, spot and future, 4.30.

ANTIMONY—Spot, 7.25.

Silk Market.

New York, Jan. 5 (A.P.).—Raw silk futures closed steady, unchanged to 3 higher; sales, 640 bales. January, 1.35½*; March, 1.36½*; May, 1.38½@1.39.

Open market quotations (60-day basis), Shanghai steam filature, 78 per cent seriplane 20-22s, 1.40; Canton double extra "A" 14-16s, 1.12½; Japanese special crack double extra, 81 per cent seriplane 13-15s, 1.47½.

*Bid.

Goods Markets.

New York, Jan. 5 (A.P.).—Print cloths sold at 6⅝ for January delivery, and strict spots were sold at 6¾. Percales are selling freely. Rayon fabrics are in demand for early spring shipments. Many newly styled lines are being shown. Silk prints continue in fair call. More active demand is reported for low-priced dress fabrics and for men's wear worsteds under $2 a yard. Burlaps are firm. Textile markets as a rule are firm in the primary division.

OFFICE EQUIPMENT
WE BUY, SELL or EXCHANGE
Desks — Adding Machines
Tables — Check Protectors
Chairs — Steel Files
Typewriters — Steel Cabinets
BAUM'S FURNITURE HOUSE
1416 Eye St. N.W. Phone NA. 2184

DAY AND NIGHT
RANSDELL INC
POtomac 6420123
PRINTING SERVICE

Complete Transactions Yesterday on New York Stock Exchange

(Associated Press.)

Total sales of stocks today, 1,075,610; previous day, 1,210,840; week ago, 1,133,505; year ago, 1,141,810; two years ago, 1,973,200; January 1 to date, 4,956,170; year ago, 3,864,113; two years ago, 6,945,384.

Sales in hundreds		High	Low	Last	Chg.	Bid
	A					
4	Adams Exp	7	6¾	6¾	— ¼	6¾
5	Adams-Millis (1)	16¾	16	16	— ½	16
10	Addressog	8½	7¾	8⅜	+ ⅜	7¾
7	Air Reduc (3¼b)	23	21½	21½	— 1⅝	21½
4	Allegheny	3⅛	3⅛	3⅛		3¼
18	Al Chem & Dye (6)	146¾	146	146	— 2	146½
9	Allis-Ch Mfg	17⅛	17	17	— ¾	16½
8	Amerada (2)	43½	42½	42½	+ ½	42⅛
3	Am Ag Ch Del	25⅜	25⅜	25⅜	+ ⅞	25½
3	Am Bank Note	14⅜	14⅜	14⅜	+ ¼	14½
10	Am Beet Sug	8	7¾	7¾		7¾
.50	Am Beet S pf	49½	49½	49½	+ 1	46½
2	Am Brake Shoe (.60)	28⅜	28	28¼	— 1	27½
.10	Am Br Shoe pf (7)	97	97	97		94½
34	Am Can (4)	95¾	94½	94¾	— 1½	94¾
5	Am Car & Fdy	24⅝	24	24	— ⅝	23¾
4	Am Car & F pf	39	39	39		38½
3	Am Chicle (3b)	46¾	46½	46¾	+ ¼	46⅝
51	Am Coml Alco	54½	52½	52½	— 1⅝	52¼
1	Am Europ	6½	6½	6½	+ ⅛	6⅛
55	Am & For Pow	8⅜	7⅞	7⅞	⅛	7¾
3	Am & F P $6 pf	13¾	13½	13½	+ 1½	12
3	Am & F P $7 pf	18	17⅝	17⅝	+ ⅝	17
1	Am & F P 2 pf	10½	10⅜	10½	+ 1¼	10⅛
3	Am-Hawaii SS (1)	17¾	17¼	17¼	— ⅜	16½
4	Am Hi & L pf	32¼	31	31	— 1	30¾
4	Am Home Pr (2.40)	26¼	26⅛	26¼		26
5	Am Ice	6½	6⅛	6½	⅛	6¼
5	Am Internat	7½	6¾	6¾	½	6¾
1	Am-La Fra & F	¾		¾	⅛	¾
6	Am Loco	27¼	26½	26½	— ½	25¾
2	Am M & Fdy (.80)	13½	13½	13½	+ ½	13¼
10	Am Metal	19⅜	18¼	18½	— 1⅛	18⅜
.50	Am News (1½) EX	22½	21½	21½	+ ¾	21
14	Am Pow & Lt	6¾	5⅞	6	— ½	5⅞
3	Am P & L $6 pf (1½)	14½	14	14		13¾
2	Am P & L $5 pf (1¼)	12¾	12½	12½	— ¾	12½
34	Am Rad & St S	14⅜	14⅛	14⅛	— ¼	14⅛
21	Am Roll Mill	18½	17¾	17¾	— ¾	17¾
2	Am Safety Raz (3)	37¼	37	37	— 1	35
2	Am Ship & C	1⅛	1⅛	1⅛		1
.50	Am Ship Bldg (2)	20	19¾	20	+ ¾	20
91	Am Smelt & R	44⅝	42½	42½	— 2⅝	42½
1	Am Smelt pf (1¾k)	100	100	100		98¾
2	Am Smelt 2 pf	72½	72¼	72¼	— ¼	72
2	Am Snuff (3¼b)	49	48¾	48¾	— 1	49
4	Am Stl Fdrs	20	19½	19½	— ¼	19½
.20	Am Stl F pf (2)	70	70	70	+ 2	70
3	Am Sumat Tob	15⅞	15½	15½	— ¼	15¼
73	Am Tel & Tel (9)	110	107¾	109	+ ½	108¾
10	Am Tob (5)	67	66½	66½	+ ½	66
14	Am Tob B (5)	69	68¼	68½	— ¼	68
.10	Am Type F pf	8¼	8¼	8¼	+ ¼	8¼
14	Am Wat Wks (1)	17¾	17	17	— ¾	17
1	Am W W 1 pf (6)	55½	55½	55½	+ ½	50
1	Am Zinc L&S	5⅞	5⅞	5⅞	+ ¼	5¼
56	Anaconda	14⅛	13¾	14	— ¼	13⅞
3	Anchor Cap (.60)	19	18½	18½	+ ¼	18¼
2	Arch-Dan-M (1)	26⅜	26⅜	26⅜		26¼
23	Arm Ill A	4⅜	4¼	4¼	+ ⅛	4⅜
3	Arm Ill B	2¼	2⅜	2⅜		2⅜
29	Arm Ill pf	57¾	55¾	55¾	— 1¼	55¾
1	Artloom	4½	4¼	4½	+ ⅜	4¼
.10	Art Metal	5¼	5¼	5¼	+ ⅛	5¼
2	Assd Dry Gds	11½	11½	11½		11
.10	Assd Oil (½g)	29½	29½	29½	— ½	26½
14	Atch T & S F	56	54½	54½	— ⅜	54
1	Atchison pf (4.80g)	70½	70½	70½	— ⅝	68¼
4	Atl Cst Line	40¾	39½	39½	— 1½	39½
17	Atl Refin (1)	29	28½	28½	— ½	28⅝
.10	Atlas Pow pf (6)	85	85	85	+ 2	82
6	Atlas Tack	10½	10	10	— ½	10
43	Auburn Auto (2)	54½	50¾	51	— 2½	50¾
78	Aviation Corp	8⅛	7⅝	7⅞	+ ⅛	7¾
	B					
21	Baldwin Loc	11½	11¼	11⅛	— ⅛	11⅛
38	Balt & Ohio	23	22½	22¾	— ¾	22⅝
1	Balt & O pf	25¼	25¼	25¼		24
.10	Bamberger pf (6½)	87	87	87	+ ¼	86½
1	Bang & Ar (2)	39¾	39¾	39¾	— ¾	39½
.10	Bang & Ar pf (7)	95½	95½	95½	— 1⅞	96
.10	Barker Bros	3¼	3¼	3¼		3¼
5	Barnsdall	7⅝	7⅜	7⅝	— ¼	7⅝
1	Beatrice Cr	11	11	11		10½
4	Belding-Hem	9⅜	9⅜	9¼		9⅛
69	Bendix Aviat	17⅜	16⅛	16⅝	— ⅛	16½
6	Benef Ind Ln (1½)	14¼	14	14¼	+ ¼	14
57	Bethlehem Stl	36⅝	35½	35½	— ⅞	35
9	Beth Stl pf	68	67	67	+ 1	67
.80	Bigelow-San	28¼	28	28¼	+ 1¼	27½
3	Blaw-Knox	11¼	11⅛	11¼	+ ¼	10¾
14	Bohn Alum (2)	57¾	56	56	— 2	56
16	Borden (1.60)	20½	20⅛	20½	— ⅛	20
40	Borg-Warner (¼g)	22	21⅛	21⅝	— ⅛	21¼
40	Briggs Mfg (¼g)	12¾	12⅛	12⅜	— ⅛	12⅛
7	Bristol My (2.10b)	27¼	27	27	+ 1	26⅝
15	Bklyn-Man T	32½	32	32	— ⅜	32
1	Brown Shoe (3)	50¼	50¼	50¼	— 1¼	49
1	Brunswick-Bal	7	7	7		7
3	Bucy-E cvt pf	10	10	10		9½
.20	Bucy-E 7% pf (2)	64	64	64	+ 9¾	64
7	Budd Mfg	5⅜	5½	5⅜	— ⅜	5½
6	Budd Wheel	3⅞	3⅜	3⅞	— ⅛	3⅜
3	Bullard Co	8	7¾	7¾	— ⅛	7¾
12	Burr Ad Mach (.60)	15⅝	15½	15½	— ⅜	15¼
3	Byers Co	23	22½	22½	— ¼	22
	C					
1	Calumet & Hec	4⅛	4⅛	4⅛	¼	4⅛
4	Can D G Ale (1)	24½	24⅛	24⅛	— 1	24
174	Canad Pac	14⅝	13⅞	14	+ ¼	14
2	Cap Adm A	5⅜	5⅜	5⅜	— ⅛	5⅛
21	Case (J I)	68	65¾	65¾	— 1⅝	65¾
.50	Case (J I) pf (4)	69½	68	69½	— 3⅛	68
9	Caterpil Tract (¼g)	24⅝	24	24¼	— ⅛	24
125	Celanese	37⅝	35¾	36	— 1⅜	36
2	Cent Aguir (1½s)	29	28½	28½	— 1⅛	28
1	Century Rib M	8¾	8⅜	8⅜		8⅛
52	Cerro de Pas	35⅜	33⅝	33¾	— 2⅝	33⅝
1	Certain-teed	3⅛	3⅛	3⅛	+ ⅛	3⅛
12	Ches & Ohio (2.80)	40½	39½	39½	— ⅜	39⅝
2	Chi & E Ill pf	2	2	2	+ ½	2
10	Chi & N W	7	6⅞	6⅞	— ½	6¾
1	Chi Gt W pf	6½	6½	6½	+ ½	6½
21	Chi M St P & P pf	7⅝	7	7	— ⅜	6⅝
1	Chi Pneu T	7	7	7	+ ⅞	6½
1	Chi Pneu T pf	17⅛	17⅛	17⅛	+ ⅞	15¼
3	Chi Rk Is & P	3⅝	3	3⅛	+ ½	3⅛
2	C R I & P 6% pf	4⅛	4	4¼	+ ⅛	4⅛
1	Childs Co	6⅛	6¼	6¼	— ⅛	6½
.20	Chile Cop	14¾	14⅜	14¾	— ⅛	12½
1250	Chrysler (1g)	58⅛	55¼	55¼	— 2⅝	55¼
2	City Ice & F (2)	18	17⅛	17⅛	— ⅜	17
2	City Strs	1			⅛	⅞
1	City Strs ctf	¾	¾	¾		¾
1	City Strs A ctf	3⅛	3⅛	3⅛	— ⅛	3
.60	Clark Equip (¼g)	8⅝	8⅝	8⅝	— ⅛	8⅜
1	Coca-Cola (6)	96	96	96	— ⅛	95½
12	Colgate-Palm	9⅞	9½	9½	— ⅛	9½
1	Coll & Aik	19	18⅝	18⅝	— ⅝	18
4	Coal Fuel & Ir	4	4	4		4
.10	Col F & Ir pf	11¼	11⅛	11⅛	— ⅛	11⅛
30	Colum G & El (½f)	11⅞	11⅜	11½	— ⅛	11¼
2	Col G & E pf A (6)	52½	52	52	— 2½	52
1	Colum Pict vtc	23½	23½	23½	— ½	23¼
4	Colum Carb (2)	58⅝	58¼	58¾	— 2¼	56½
43	Coml Credit	20	19⅝	19½	— ½	19½
1	Coml Cred A (3)	39¼	39	39	+ 1	38
.20	Coml Cr pf (7)	24	23½	23½	— ½	23⅛
6	Coml Invest Tr (2)	36¾	35¾	36¾	— ⅜	35⅝
1	Coml Inv Tr pf (6h)	91	91	91		91
58	Coml Solv (.60)	31⅞	30½	30¾	— ⅝	30¾
113	Com with & Sou	2	1⅞	1⅞	— ⅛	1⅞
14	Com & Sou pf (6)	23¾	23	23	— ⅛	22½
8	Congoleum-Na (1½b)	24¼	23⅞	23⅞	— ⅛	23⅛
.60	Con Cig pf (7)	31	31	31	+ ½	30½
.60	Con Cig pr pf w w (6½)	45¾	45½	45¾	+ ⅝	45⅝
15	Con Film	3¼	2⅞	3⅛	— ⅛	3⅛
18	Con Film pf	11½	10¾	11⅛	+ ½	11⅛
70	Con Gas (3)	37¼	36¼	36¼	— ⅝	36⅝
3	Con Gas pf (5)	83	82¾	82¾	— ⅝	82¼
108	Con Oil	10⅛	10	10	— ⅛	10
12	Con R R Cuba pf	2¾	2⅛	2¼	— [illegible]	2⅛
5	Con Text	1⅛	1	1	+ ⅛	⅞
1	Container A	6⅛	6⅛	6⅛	— ⅛	6
2	Container B	2⅝	2⅝	2⅝	+ ⅛	2½
13	Cont Can (2½)	76¾	75½	75¾	— ⅛	75¼
3	Cont Diam Fib	7½	7⅛	7⅛	— ⅞	7
2	Cont Ins (1.20)	24	24	24	+ ¼	23¼
18	Cont Mot	1¼	1⅛	1⅛	— ⅛	1⅛
31	Cont Oil Del	17⅜	16⅞	16⅞	— ⅞	16¾
19	Corn Prod (3a)	74¼	73⅛	73⅛	— ⅝	72½
1.10	Corn Prod pf (7)	136	135	136	+ 1	135
8	Coty	4⅛	3⅞	3⅞	— ⅛	3¾
3	Cream of Wh (2¼b)	28⅛	28	28	— ⅛	28
1	Crosley Rad	8½	8½	8½	+ ⅛	8¼
7	Crown Cork	30½	29¼	29¼	— 1¼	29¼
1	Crown Zeller	4¼	4¼	4¼		4
1	Crucible Stl	22	22	22		21½
2	Cuban-Am Sug	4	4	4	+ ⅛	3¾
.70	Cuban-Am S pf	21	21	21		20½
3	Curtis Pub	14	14	14	— ⅛	13⅞
138	Curtiss-Wright	2½	2½	2⅝	+ ⅛	2⅝
30	Curtiss-Wr A	6⅛	5¾	5⅞	+ ⅛	5¾
	D					
12	Deere & Co	28	26½	27	— ⅛	26⅞
4	Del & Hud	54⅜	53	53	— 1	52
19	Del Lack & W	24	22⅜	22¾	— 1	22⅝
1	Den & Rio G W pf	6	6	6		5⅛
1	Detroit Ed (4)	63½	63½	63½	— 1½	61
.20	Det & Mack pf	11⅜	11⅜	11⅜	+ ⅛	10
2	Diamond Mat (1)	26⅛	26⅛	26⅛	— ⅛	26⅛
47	Dome Mines (1¼b)	35⅞	34⅜	34⅜	— 1⅜	34⅜
8	Dominion Strs (1.20)	22¼	21⅛	22¼	+ 1¼	21⅛
130	Douglas Airc (¾)	16⅜	15	15⅜	+ ⅜	15⅛
124	Du Pont de N (2¾b)	94	91⅝	92	— 1	91⅞
1	Du Pont deb (6)	115¼	115½	115½		115
	E					
4	Eastman Kod (3)	80¾	80	80	— ¼	79½
3	Eaton Mfg (.20g)	13½	13½	13½	— ⅛	13¼
1	Eitingon Sch	1⅛	1⅛	1⅛	— ⅛	1
14	El & Mus	4⅜	4⅛	4⅜	+ ⅛	4⅛
28	El Auto L	19½	18½	18½	— ⅜	18⅝
.50	El Auto L pf (7)	80	80	80	+ 6	80
1	El Boat	4	4	4		3⅞
5	El Pow & Lt	4⅝	4	4⅛	— ¼	3⅞
1	El P & L $6 pf	8⅛	8⅛	8⅛	— ⅜	8
3	El P & L pf	8⅝	8⅝	8⅝	+ ⅛	8½
1	El Stor Bat (2)	45¼	45¼	45¼	+ ¼	43
4	Endicott-John (3)	52	52	52	+ ⅝	52
.20	End-John pf (7)	120	120	120		120
1	Eng P S pf ww	12	12	12	— 1	11⅛
1	Equit Off Bldg (1)	9	9	9	— ⅛	9
2	Erie R R	14⅝	14⅛	14⅛	— ⅛	14⅛
16	Evans Prod	10	9⅛	9½		9⅝
	F					
.90	Fairbanks M pf	32	31	32	— 1	30½
.20	Fed Lt & Trac pf (6)	36	36	36		37
2	Fed Wat Svc A	1⅞	1⅞	1⅞	— ⅛	1⅞
2	Fid P Fire Ins (1.20)	24	23⅝	23⅝	— ⅛	23⅜
7	Firestone T & R (.40)	19	18⅝	18⅝	+ ⅛	18⅝
4	First Nat Strs (2½)	55¾	54¼	55⅝		55⅜
2	Foster Wheel	13¾	13½	13⅝	+ ⅛	13¼
1	Fourth Nat Inv (.95g)	19¼	19⅜	19⅜	— ⅜	19⅛
1	Fox Film A	12⅝	12¼	12¼	— ⅛	12⅛
5	Freeport Tex (2)	44½	44	44	— ⅛	43⅜
.20	Fuller pr pf	18	18	18	+ 1	17½
	G					
5	Gen Am Inv	7⅞	7¾	7¾	+ ⅛	7⅝
25	Gen Am Trans (1)	35	34	34	— ⅛	34
2	Gen Asphalt	16	15⅝	15⅝	— ⅛	15⅛
2	Gen Bak (1)	11⅛	11⅛	11⅛	— ⅛	11
2	Gen Cable	3⅝	3⅝	3⅝		3⅝
1	Gen Cable A	7	7	7	+ 1	6
3	Gen Cigar (4)	29	28½	28½	— ⅛	28
100	Gen Elec (.40)	19¼	18⅝	18⅞	— ⅛	18⅞
55	Gen Elec spl (.60)	11⅝	11⅜	11⅜	— ⅛	11¼
19	Gen Foods (1.80)	34¼	33¾	34		33⅛
3	Gen G & El A	[illegible]				
1	Gen G & El cv pf	7⅝	7⅝	7⅝	+ ⅛	6⅛
4	Gen Mills (3)	62⅝	62½	62⅝	+ ⅛	62¼
636	Gen Mot (1¼b)	35	34¼	34⅛	— ⅛	34½
7	Gen Mot pf (5) XD	92	90⅝	91	— ⅛	90¾
4	Gen Out Adv A	8⅛	8⅛	8⅛		8¾
5	Gen Ry Sig (1)	33⅝	33	33	— ⅛	32¼
2	Gen Real & Ut	1⅛	1⅛	1⅛	+ ⅛	1⅛
1	Gen Refract	10½	10⅛	10¼	+ ⅛	10¼
21	Gillette (1.053)	9⅛	9	9	— ⅛	8⅞
3	Glidden Co (½s)	16	15⅝	15⅝	— ⅛	15⅝
1	Gobel	6⅛	6⅛	6⅛	— ⅛	6¼
12	Gold Dust (1.20)	17⅝	17⅛	17⅛	+ ⅛	17¼
19	Goodrich	13⅛	12⅞	12⅞	— 1	12¾
1	Goodrich pf	40	40	40	— ⅛	38
13	Goodyear T & R	35½	33⅝	33⅞	— 1⅜	34
6	Goody T 1 pf (2)	75⅛	75	75	— ⅛	75
5	Graham-Paige	3	2⅞	2⅞	— ⅛	2⅞
3	Granby Con M	8⅝	8⅝	8⅝	— ⅛	8⅝
8	Grant (W T) (1)	35¾	35⅛	35⅛		35
68	Gt No Ir Ore ctf	12¼	11⅞	11⅞	+ ⅛	11⅞
37	Gt No Ry pf	20	18⅞	18⅞	— ⅛	18¼
13	Gt West Sug (2.40)	29	28¼	28½	— ⅛	27⅞

Sales in hundreds		High	Low	Last	Chg.	Bid
.30	Gt West Sug pf (7)	104	104	104	+ 1	103
1	Guantan Sug	1⅛	1⅛	1⅛	+ ⅛	1
	H					
1	Hack Water (1½)	23½	23½	23½	+ ½	21
4	Hahn Dept Strs	5⅛	5	5	— ¼	5
.50	Hat Corp A	3½	3½	3½	+ ½	3
1	Hazel-Atlas Gl (5b)	89	89	89	+ 1½	87
3	Hercules Pow (2¼b)	61	60¾	60¾	+ 1⅝	59
3	Hersh cv pf (5b)	86¾	86	86		86
3	Holland F	5⅛	5⅛	5⅛		5⅜
6	Hollander	6	5⅞	6	+ ⅛	5¾
6	Houd-Her B	3⅛	3⅛	3⅛	— ⅛	3⅜
2	Houston Oil new	3⅛	3⅛	3⅛		3½
6	Howe Sound (3)	37⅝	36	36⅜	— 1⅜	35½
2	Hudson & Man	7⅞	7½	7½		7½
29	Hudson Mot	14⅛	13⅛	13⅛	— ⅛	13½
20	Hupp Mot	4⅛	4⅛	4⅛	+ ⅛	4⅛
	I					
14	Illinois Cent	30⅜	29	29	— 1	29
.30	Ill Cent 1 l (4)	48⅛	48⅛	48⅛	+ 2⅝	48½
1	Indust Ray (4)	77⅝	77⅝	77⅝	+ ½	76½
1	Inger Rand (1½)	60	60	60	— ⅛	60
1	Inland Stl	41⅛	41⅛	41⅛	+ ¼	40¼
1	Inspirat Cop	4⅝	4⅝	4⅝	+ ⅛	4½
3	Insuransh (Del) (.15)	1⅛	1⅛	1⅛	— ⅛	1⅛
9	Interb Rap T	12⅛	12	12	— ⅛	12
3	Interlake Ir	6⅛	6⅛	6⅛	+ ⅛	6
4	Int Bus Mach (6)	143½	141	141		140
2	Int Carriers (.20)	5⅜	5⅜	5⅜	— ⅛	5⅜
1	Int Cement	30	30	30	+ ⅛	29½
7	Int Harvest (.60)	39⅜	38½	38⅝	— 1⅜	38¼
11	Int Mer Mar	3½	3⅛	3⅛	— ⅛	3
128	Int Nick Can	21⅞	21¼	21⅜	— ⅝	21¼
.10	Int Pap 7% pf	10½	10½	10½	— ⅛	10
1	Int Pap & P A	4⅛	4⅛	4⅛	+ ⅛	3⅛
1	Int Pap & P C	1⅛	1⅛	1⅛		1⅛
3	Int Pap & P pf	11½	10⅝	10⅝	— ⅛	10½
.40	Int Print 1 pf (6)	68	68	68	+ 2	68
5	Int Shoe (2)	44½	44	44	— ⅛	43½
.30	Int Silver pf (2s)	60¼	60	60	+ 1	59
746	Int Tel & Tel	15⅛	14⅜	14⅜	— ⅝	14⅜
2	Interst Dept Strs	4½	4½	4½	+ ⅛	4
.10	Int D Strs pf	26¼	26¼	26¼		24½
	J					
40	Johns-Manville	59½	57¼	57⅝	— 1⅝	57¼
.30	Jones & L Stl pf (1)	63⅛	63⅛	63⅛	+ ⅛	63
	K					
2	Kan City Sou pf	15⅜	15⅜	15⅜	— ⅛	14⅜
18	Kayser (J)	14⅝	14	14½	+ ⅛	14¼
11	Kelly-Spring	2⅜	2¼	2¼	— ⅛	2¼
24	Kelvinator (¼g)	12⅝	11⅞	11⅞	— ½	11⅞
56	Kennecott	20⅜	19⅝	19⅝	— 1⅛	19¼
63	Kresge (S S) (.80)	14⅛	14	14	— ⅛	14
2	Kroger Groc (1)	23⅞	23⅝	23⅝	— ⅝	23½
	L					
1	Lambert (3)	22¼	22¼	22¼	— ¾	22¼
8	Lee Rub & T	9½	9	9		8⅝
1	Lehigh Port C	14¾	14⅝	14⅝	+ ¾	13⅝
2	Lehigh Val C	2⅝	2¾	2¾	+ ⅛	2⅝
1	Lehigh V C pf	5½	5½	5½	+ ½	5
4	Leh Val R R	14	13⅝	13⅝	+ ⅜	13¼
21	Lehman Corp (2.40)	67½	66½	66½		67
1	Lehn & Fink (2)	17½	17½	17½	— ⅛	17
88	Libbey-O F Gl (1.20)	36⅜	35⅜	35½	— ¾	35½
1	Ligg & Myers (5b)	76⅞	76⅞	76⅞	— ⅛	74
8	Ligg & My B (5b)	78	76⅞	76⅞	— 1⅛	76
1	Lima Loco	25½	25½	25½		25
1	Liquid Carb	27⅛	27⅛	27⅛	— ⅛	27
36	Loew's (1)	27½	26	26	— 1½	26
3	Loft	1¾	1¾	1¾		1¾
4	Loose-Wil Bis (2)	41	40½	41	— 1	41
8	Lorillard (P) (1.20)	16¼	16	16⅛	— ⅜	16
5	Louisiana Oil	1½	1½	1½		1½
.10	Louis Oil pf	9	9	9	+ ½	8½
4	Louisv & Nash	49½	49	49	+ ½	48½
3	Ludlum Stl	16⅜	16	16	+ ½	15½
1	MacAnd & F (2.35b)	30	30	30	— 1¼	30
	M					
12	Mack Trucks (1)	37	36	36	— ¾	36
6	Macy (R. H) (2)	53¼	52¼	52⅜	— ⅛	52½
3	Mad Sq Gar vtc	3	3	3	+ ⅜	2⅞
1	Manati Sug	1½	1½	1½	+ ⅛	1
2.10	Manati Sug pf	2½	2¼	2½	+ ¾	2
9	Manh Ry Mod gtd	16¾	16⅛	16⅛	— ¾	16
5	Manh Shirt	12½	12½	12½	+ ¼	12⅝
6	Marancha Corp	4¾	4¾	4¾		4⅝
8	Marine Midl (.40)	6	5⅞	6	— ⅛	6
5	Marlin-Rock (1.40)	23¼	22½	22½	— ½	22¼
6	Marshall Field	13½	13	13	+ ⅛	12½
13	Math Alkali (1½)	34	32⅞	33⅛	— ⅜	32⅞
204	Math Alkali rts	1⅛	¾	¾	— ¼	¾
13	May Dept Strs (1)	32	31	31⅝	+ 1⅛	31⅛
1	Maytag	4⅛	4½	4⅛	+ ⅛	4½
.80	Maytag 1st pf (1½g)	56	52⅛	56	+ 5	55½
1	McCrory Strs	1¼	1¼	1¼		1⅛
77	McIntyre Porc (1⅞b)	42⅜	40⅝	40⅝	— 2⅛	41
14	McKess & Rob	5⅛	4⅞	4⅞	— ¼	4⅞
2	McKess & Rob pf	13⅛	12½	13⅛	+ ⅛	13
3	McLellan Strs	1¼	1⅛	1⅛		1
2	Mengel	70	70	70		7¾
2	Mesta Mach (1)	16⅛	16½	16⅛		16¼
1	Metro-Gold pf (1.89)	21	21	21	+ 1	21
4	Mid-Cont Pet	12	11¾	11¾		11¾
4	Midland Steel	12⅛	12½	12½	— ½	12
.50	Minn St P & S S M LL	4	3¾	3⅞	+ ⅛	3¾
2	Mo-Kans-Tex	8	8	8		7⅞
1	Mo-Kans-Tex pf	17¾	17¾	17¾	— ⅜	17
2	Mo Pac pf	4¾	4½	4¾	+ ⅛	4⅝
8	Monsanto Ch (2b)	85	83⅛	84¾	— ⅜	84
81	Montgomery Ward	22⅝	21	21⅜	— ¾	21⅜
46	Moto Met Gauge	8	7½	7½	— ⅛	7½
8	Motor Prod	31⅜	30⅛	30⅛	— ⅜	30
4	Motor Wheel	9⅛	9	9	— ⅛	9¼
.10	Mullins pf	14	14	14		14
2	Munsingwear	14¼	14	14⅛	— ⅜	13
7	Murray Corp	6⅝	6⅛	6½	— ¼	6¼
	N					
53	Nash Mot (1)	24½	23½	23⅜	— ⅜	23⅛
1	Nat Acme	4½	4½	4½	+ ⅛	4¼
4	Nat Aviation	11⅛	10⅝	10⅝	+ ¼	10½
11	Nat Biscuit (2.80)	47½	46⅝	47¼	+ ⅜	47
3	Nat Bis pf (7)	132	132	132	+ 1	131¼
12	Nat Cash R A	17¼	17	17¼	— ⅛	17
25	Nat Dairy Pr (1.20)	13¾	13⅜	13⅜	— ⅛	13⅜
170	Nat Distill	25⅜	24½	24⅝	— ¾	24½
1	Nat Enam & Stpg	16½	16½	16½	— ½	16
1	Nat Lead (5)	137	137	137	+ 1	136
12	Nat Pow & Lt (1)	9	8⅝	8⅝	— ¼	8⅝
1	Nat Ry Mex 2 pf	⅜	⅜	⅜	— ⅛	⅜
9	Natl Stl (1)	51½	50	50	— 1	50
8	Nat Surety	2¼	2	2	— ½	2
3	Nat Tea (.60)	16	15½	15½	+ ⅛	15½
28	Neisner Bros	7⅞	6½	7⅞	+ 1⅜	7½
148	N Y Central	32¾	31⅝	31⅝	— 1⅜	31⅝
.10	N Y & Harlem (5)	108	108	108		108
1	N Y Investors	⅝	⅝	⅝	+ ⅛	½
20	N Y N H & H	15	14⅝	14⅝	— 1	14⅝
1	N Y Ont & W	8	8	8	— ⅛	8
4	N Y Shipbldg (.40)	12½	11⅜	12½	+ ⅜	12
.10	N Y Steam $7 pf (7)	91	91	91	— 4	90
30	N Y Steam $6 pf (6)	82	82	82		77
9	Noranda Mines (1⅛g)	34⅜	34	34	— ⅜	34
1	Norfolk & W (8)	161	161	161	— ½	160
21	No Am Aviat	5⅜	5	5⅛	+ ⅜	5
34	North Am (8%f)	14¼	13⅝	13⅝		13½
1	No Ger Lloyd new	12⅛	12⅛	12⅛	+ ⅜	12
6	Northern Pac	22⅝	21½	21½	— ¾	21⅛
.10	Northwest Tel (3) EX	35⅜	35⅜	35⅜	+ ⅛	31½
	O					
11	Ohio Oil	13¼	12¾	12¾	— ⅜	12⅝
1	Omnibus pf (8)	94½	94½	94½	— ½	94
17	Otis Elev (.60)	15⅞	15¼	15¼	— ½	15
1	Otis Stl	4¼	4¼	4¼	+ ⅛	4⅛
1	Owens-Ill Gl (2½b)	79½	79½	79½	— ½	79½
	P					
7	Pac G & El (1½)	16	15¾	16	+ ⅛	15¾
12	Pac Ltg (3)	24	23⅛	23⅞	+ ⅛	23½
6	Pac Mills	28	27	28	+ 1	26½
.20	Pac T & T pf (6)	104	104	104	— ¾	103
30	Packard Mot	4⅛	4	4	+ ⅛	3⅞
18	Param Publix ctf	1⅞	1¾	1¾	— ⅛	1¾
3	Park & Til	15	15	15		14½
18	Park Utah	3¾	3½	3½	— ¼	3⅛
1	Parmelee Trans	1⅛	1⅛	1⅛	+ ⅛	1
4	Pathe Exch A	10¾	10⅝	10⅝	— ¾	10⅛
4	Patino Min	20	19½	19½	— 1⅛	19¼
1	Peerless Corp	2¼	2⅛	2¼		2⅛
2	Penick & Ford (3b)	58	58	58		57¾
13	Penney (J C) (1.20)	53¼	52⅞	52⅞	+ ⅜	52⅝
1	Penney pf (6) EX	106	106	106	+ 3	105½
1	Penn-Dix Cem	4	4	4	— ½	3⅛
1	Penn-Dix pf A	15	15	15	— 1⅛	12
39	Penn R R (½g)	30⅛	29⅝	29⅞	— ⅛	29¾
3	Peoples GL & C	28	28	28	+ 1	26
6	Petro Corp	9¼	9	9	— ⅛	9
.30	N Y Steam $6 pf (6)	82	82	82		77
3	Phila R C & I	3⅝	3⅛	3⅛		3⅛
1	Philip Jones	9	9	9	+ ⅛	8
16	Phillips Pet (¼g)	16	15⅝	15⅝	— ⅜	15⅜
1	Pierce Ar	4	4	4	— ⅜	3⅞
1	Pills Flour (1)	180	180	180		180¼
1	Pitt Scr & B	7	7	7	— ⅛	6⅞
3	Plymouth Oil (1)	13⅝	13⅜	13⅜	— ⅛	13¼
1	Porto R-Am T B	1½	1½	1½	— ⅛	1⅜
88	Postal T & C pf	24¾	22⅞	23¼		23⅛
4	Pressed Stl Car	2⅛	1⅞	1⅞	— ⅛	1⅞
1	Press Stl Car pf	6⅞	6⅞	6⅞	+ 1⅜	8⅛
17	Procter & Gam (1½)	38	37⅛	37½	— ⅜	37
93	Prod & Ref	½	⅜	⅜	— ⅛	⅜
1	Prod & Ref pf	3	3	3	+ ⅛	2⅛
429	Pub Svc N J (2.80)	35½	34½	35	+ 1	35
13	Pullman (3)	52⅞	51¼	51¼	— 1½	51⅛
26	Pure Oil	11⅛	10⅝	10⅝	— ⅜	10⅝
.20	Pure Oil pf	60½	60½	60½	+ 1	59⅝
10	Purity Bak (1)	13¼	13	13	— ⅜	12⅝
	R					
81	Radio	7	6⅝	6⅝	— ¼	6⅝
41	Radio pf B	16⅜	15⅞	16	— ⅛	16
4	Radio-Keith-O	1½	1½	1⅛		2⅜
1	Reading Co (1)	44½	44½	44½	+ ½	44½
2	Reis & Co	2⅛	2⅛	2⅛	— ¼	2
3	Rem Rand	7	6⅝	6⅝		6⅛
1	Rem R 1 pf	32⅜	32⅜	32⅜	— 1⅛	30
2	Reo Mot	3⅛	3⅛	3⅛		3⅛
17	Repub Stl	16⅝	16⅛	16⅛	— ⅛	16⅛
.50	Rev C & B pf	46	46	46	— 4	44½
2	Reynolds Met (1)	16½	15⅝	16½	+ 1	15¾
1	Reynolds Sp	6⅝	6⅝	6⅝	+ ⅛	6½
2.80	Reynolds Tob (3)	59½	57	57	— 2⅜	57
49	Rey Tob B (3)	44¼	43	43	— 1¼	42⅞
1	Rossia Ins	4⅛	4⅛	4⅛	+ ⅛	4
1	Royal Dut	37¼	37¼	37¼	+ ¼	37⅛
	S					
.10	Safe St 6% pf (6)	85	85	85		84½
5	St Jos Lead	22¾	22	22	— 1	11½
2	St L-San F pf	2⅝	2½	2⅝	+ ⅜	2⅝
1	Savage Arms	6½	6⅛	6½	+ 1	5½
4	Schenley Distill	28¼	27¼	27¼	— ¾	27
.80	Scott Paper (1⅜b)	43¼	42⅛	43½	+ 1⅛	41
7	Seaboard Air	1⅛	1	1⅛		1
12	Seaboard Oil (.70b)	27½	26⅛	26⅛	— ¾	26¼
33	Sears Rbck	42⅜	41⅛	41¼	— ⅜	41¼
2	Seneca Cop	1⅛	1	1⅛		1
2	Servel	4⅛	4⅛	4⅛		4⅛
4	Shattuck (F G) (.38)	7⅜	7⅛	7¼		7¼
62	Shell Union	8⅜	8½	8⅝	+ ⅛	8⅝
13	Shell Un pf	63½	61¾	63	+ 2	62
13	Simmons	18⅜	17⅜	17⅜	— ⅜	17⅞
5	Skelly Oil	8⅜	8¼	8¼		8¼
.30	Sloss-S Stl pf	25	25	25		25
4	Snider Pack	7⅛	6¾	7		7
152	Socony-Vacuum (.35g)	15⅜	15⅛	15½		15⅛
7	So P R Sug (2.40)	33⅝	33½	33⅛	+ ¼	33¼
9	Sou Cal Ed (2)	16	15½	15¾		15⅛
90	Sou Pac	19⅜	18⅛	18⅜	— ⅜	18⅝
25	Sou Ry	25	24	24¼	— ⅜	24¼
8	Sou Ry pf	29⅜	28	28	— 1⅜	27¾
.30	Spald 1 pf	33	33	33	— ½	30½
2	Sparks With	3⅜	3⅜	3⅜	— ⅛	3⅜
.50	Spear & Co	2¼	2¼	2¼	+ ¼	2
2	Spencer-Kell (1)	15⅜	15⅜	15⅜	— ¼	15¼
26	Sperry Corp	6	5⅜	5⅜	— ⅛	5⅜
.30	Spicer pf A (3)	25	25	25		25
1	Spiegel May Stern	19½	19⅛	19½		18
50	Std Brands (1)	21⅜	20⅜	20⅜	— ½	20¾
1	Std Brands pf (7)	121¼	121¼	121¼	— ¼	120¾
4	Std G & El	7	6⅞	7		6⅛
3	Std G & E pf	7⅛	7⅛	7⅛		7⅛
2	Std Invest	1⅛	1⅛	1⅛	+ ⅛	1
1	Std Oil Ex pf (5)	97½	97½	97½	+ ½	97½
22	Std Oil Cal (1)	40	39⅜	39⅜	— ⅜	39⅛
1	Std Oil Kan (2)	37⅛	37½	37⅛	+ ¼	36⅜
2	Stewart-Warn	6⅜	6⅜	6⅜		6⅜
6	Stone & Web	6⅛	6⅛	6⅛		6
.30	Studebak pf	23	23	23		21½
1	Sun Oil (1-)	52½	52½	52½		52½
11	Superior Stl	11¾	11	11	+ ⅛	10
1	Symington A	3⅛	3⅛	3⅛		3⅜
	T					
1	Telautograph (1)	11¾	11¾	11¾		11
4	Tex Pac L Tr	6⅜	6⅞	6⅛		6
3	Thermoid	6	5⅜	6		5⅜

Sales in hundreds		High	Low	Last	Chg.	Bid
1	Third Ave	7⅜	7⅜	7⅜		7¼
3	Thompson Prod	14	13⅞	13⅞	— ¼	13½
2	Thomp-Star pf	20⅜	20⅜	20⅜		20¼
37	Tide-Wat As	8⅜	8½	8⅜	+ ⅛	8⅜
3	Tide-Wat As pf (3k)	65½	65½	65½	+ ½	65
6	Timk-Det Ax	4⅛	4	4	+ ⅛	3⅞
12	Timk Roll B (.60)	30⅜	29½	29⅜	— ⅛	29½
33	Transamerica	7	6⅞	6⅞	— ⅛	6⅞
2	Tri-Cont Corp	4⅜	4⅜	4⅜	+ ⅛	4⅜
1	Trico Prod (2½)	33¼	33¼	33¼	— ¼	33¼
1	Truscon Stl	4⅛	4⅛	4⅛		4⅛
	U					
2	Ulen & Co	2⅛	2⅜	2⅜	— ⅜	2⅜
6	Underwood-Ell (1)	37	36	36	— 2	35¼
4	Un Bag & P (1s)	45	45	45½		44
21	Un Carbide (1)	46⅛	45½	45⅜	— ⅛	45⅜
3	Un Oil Cal (1)	19	18⅞	18⅞		18⅛
9	Un Pac (5)	111½	110⅛	110¾	— ¼	110
1	Un Tank Car (1.20)	16¼	16¼	16¼		16
203	Unit Aircraft	32⅛	30⅝	31⅛	— ⅜	31⅛
7	Unit Bis (1.60)	24	24	24	— ¼	23¼
16	Unit Carbon (1.60)	36⅛	35⅛	36		35
41	United Corp	4⅜	4½	4⅜		4
2	United Corp pf (3)	26⅜	26	26	+ ⅛	26
37	Unit Drug	10⅛	9½	9½	— ½	9½
.80	Unit Dyewood	4⅜	4⅛	4⅛	— ¼	3¼
7	Unit Fruit (2)	59⅛	59	59	— ⅛	59
39	Unit Gas & Im (1.20)	14⅞	14⅝	14⅝	— ⅛	14⅝
41	Unit Piece Dye	7⅛	7⅛	7⅛	— ⅜	7
2	U S & For Sec	9	8⅜	9	+ ⅛	8½
1	U S & For S pf (6)	63¼	63⅛	63¼	— 1⅜	63¼
6	U S Distrib	1⅛	1⅛	1½	+ ⅛	1⅜
2	U S Freight (1)	20	20	20		19
3	U S Gypsum (1)	45¼	45	45	— ⅛	45
22	U S Indus Alco	55¼	54⅛	54⅛	— 1⅜	54
4	U S Leather	8⅜	8½	8½	+ ⅛	8⅜
3	U S Lea A	14½	14⅜	14½	+ ¼	14⅜
1	U S Lea pr pf (2k)	55½	55½	55½	— 2⅛	55½
5	U S Pipe (½)	18⅜	18	18		18
8	U S Real & Im	8⅛	8	8		8
29	U S Rubber	16⅛	14¾	15	— ⅜	15
3	U S Rub 1 pf	26	25⅛	25½		25
60	U S Smelt R (1a)	103⅜	99	99⅜	— 4⅜	99¾
1	U S Smelt pf (3½)	56	56	56	+ 1	55⅛
137	U S Steel	47⅞	46	46⅛	— 1¼	46⅝
1	U S Steel pf (2)	89	89	89	+ ¼	88¼
2	U S Tobacco (9.40b)	100	99	100		99
3	Unit Strs A	3¾	3⅜	3⅜	— ⅛	3⅜
1	Univ Leaf Tob (3b)	41	41	41		40½
14	Univ Pipe & R	1¾	1⅝	1⅝	+ ⅜	1⅝
.20	Univ P & R pf	6	5½	6	+ 1	5½

Sales in hundreds		High	Low	Last	Chg.	Bid
2	Util P & Lt A	2⅝	2⅝	2⅝	— ⅛	2⅝
	V					
4	Vadsco	1⅛	1⅛	1⅛	— ⅛	1⅛
.10	Van Ra pf stpd (1⅛k)	44	44	44	+ 3⅛	43
19	Vanadium	22⅜	21	21	— ⅝	21
3	Vick Chem (2.10b)	25	25	25		24½
1	Va-C Chem 6% pf	15	15	15	+ ⅛	14
.20	Va El & P 6½ pf (6)	67	67	67	+ 1	67
2	Va Ir C & C	6⅛	6⅛	6⅛		5
.60	Vulcan Detin	54¾	52½	52½	— 2¼	52
	W					
2	Wabash Ry	2⅝	2¼	2¼	— ⅛	2¼
9	Wabash pf A	3⅝	3½	3⅝	+ ⅛	3½
1	Waldorf Sys	5⅝	5⅝	5⅝		5⅝
6	Ward Bak A	6½	6⅛	6⅛	— ½	6½
1	Ward Bak B	2¼	2¼	2¼		2⅛
1	Ward Bak pf (2)	27½	27½	27½	— 2¼	26⅝
40	Warner Pict	5⅛	5	5	— ⅛	5
9	Warren Bros	10⅛	9⅝	9⅝		9⅝
2.50	Warren Br cv pf	18⅛	17	17	— 1⅛	16½
4	Warren Fdy & P	26⅞	26⅛	26½	— ⅛	26
1	Wess O & S (.2283)	16⅛	16⅛	16⅛	— ⅛	16
.30	W Penn El 6% pf (6)	69⅜	69⅜	69⅜		69
2	West Dairy A	3⅛	3⅛	3⅛		3½
2	West Mary	8⅛	8⅛	8⅛	— ¼	8⅛
3	West Pac pf	4⅞	4⅞	4⅞	— ⅛	4½
102	West Un Tel	56	53½	54⅛	+ ⅛	54
8	Westingh Air (1)	27	26⅜	27	— ⅛	26¼
38	West El & M	37⅝	36⅛	36⅛	— 1¼	36¾
1	Weston El In A (½g)	16⅜	16⅜	16⅜	+ 1	16
1	Wheeling Stl	19	19	19	— ⅛	18
.20	Wheeling & L E pf	25	25	25	+ 1	20
1	White Rk M S new (2)	24	24	24		23¾
3	White Sew Mach	1⅛	1⅛	1⅛	+ ⅛	1⅛
2	Wilcox O & G	3⅜	3⅜	3⅜		3⅛
2	Wilson & Co	5⅛	5⅛	5⅛	— ⅛	4⅞
3	Wilson A	12⅜	12⅜	12⅜	— ⅛	12⅛
2	Wilson pf (1¾k)	55	54	54		52½
37	Woolworth (2.40)	43⅛	41⅜	42⅝	+ ⅛	42½
1	Worth P & M	21	21	21	— 1⅛	21
3	Wrigley Jr (3)	55⅝	55	55⅝	+ ⅝	55
	Y					
7	Yale & Towne (.60)	14½	14	14	— ¼	14
3	Yell Trk & C	4⅛	4⅛	4⅛		4⅛
1.60	Yell Trk 7% pf	30½	30	30½	+ 2½	27½
1	Young S & W	15⅝	15⅜	15⅝	— ⅛	15⅛
10	Youngst Sh & T	23	21⅝	21⅝	— 1	21⅛
	Z					
1	Zenith Radio	3⅛	3⅛	3⅛		3⅝

XD—Ex dividend. EX—First sale since ex dividend date or dates. XR—Ex rights. (a) Plus extra. (b) Including extras. (d) Payable in scrip. (e) Paid last year. (f) Payable in stock. (g) Paid so far this year. (h) Cash or stock. (k) Accumulated dividend paid this year. (m) Also extra cash or stock dividend paid since January 1.

Cotton Reacts Slightly Under Selling Drive

January Closes at 10.35 as General Market Drops 6 to 12 Points.

New York, Jan. 5 (AP).—Cotton had a moderate setback today after its gain of yesterday. March contracts sold off from 10.60 at the opening to 10.48 in the late trading and closed at 10.49, with the general market closing steady at net declines of 6 to 12 points.

Near months were relatively easy in the early trading under liquidation. There were some overnight buying orders in the market for later deliveries.

Offerings increased late in the afternoon when New Orleans was a considerable seller here, and there was more scattering liquidation. May sold off from the year's high of 10.76 to 10.63 and closing quotations were within 2 or 3 points of the lowest on the more active positions.

The New Orleans operations were accompanied by reports of selling there which it was thought might have been for the account of one or another of the Government agencies, although nothing definite could be learned in that connection.

Exports today, 53,956, making 4,307,708 so far this season. Port receipts, 19,488. U. S. port stocks, 4,075,625.

Futures Price Range.

	High.	Low.	Last.
January	10.47	10.35	10.35
March	10.60	10.48	10.49
May	10.76	10.63	10.65
July	10.92	10.77	10.80
October	11.10	10.98	10.99
December	11.24	11.10	*11.14

*Nominal.

Spot, steady; middling, 10.55.

Cottonseed Oil.

Bleachable cottonseed oil was barely steady under liquidation and commission house selling, promoted by the reaction in cotton closing 7 to 8 net lower. Sales were 14 contracts. Bleachable spot nominal; January closed 4.45, March 4.62, May 4.80, July 5.00.

Wall Street Briefs.

New York, Jan. 5 (AP).—New State and municipal financing scheduled for next week aggregates $9,844,200, says the Daily Bond Buyer. The largest item is a $4,100,000 offering of Los Angeles County, Calif., Long Beach School district obligations.

Edward C. Delafield, chairman of the protective committee for holders of first mortgage collateral 5¼ per cent series "A" bonds of the East Coast Utilities Co., is notifying holders that the collateral securing the bonds has been sold by the trustee and purchased by the committee.

Net operating income of the Southwestern Bell Telephone Co. in November totaled $1,285,269, compared with $1,339,137 in the same month in 1932. Gross income amounted to $5,649,800, contrasted with $5,756,360 in November, 1932. For the first eleven months gross amounted to $61,315,377 compared with $66,847,151 in the first eleven months of 1932 and net operating income totaled $13,185,805, compared with $14,016,706 in the corresponding period of 1932.

Pioneer Gold mines of British Columbia, Ltd., reports December gross earnings of $235,200, compared with $224,200 for November. Profit totaled $167,200 before depletion, depreciation and taxes. November profit was $135,700.

H. C. Bohack Company's sales in the four weeks ended December 30 aggregated $2,560,622, an increase of 2.3 per cent over a year ago.

Container Corporation B, an inactive issue, had the distinction of establishing the first recorded trade for 1934 on the stock exchange tape Tuesday. The transaction amounted to 100 shares at $2.50 a share, up 12 cents from Saturday's close.

A new schedule of prices for the first half of 1934 involving an advance of approximately $1 a ton has been announced by the Chilean Nitrate Sales Corporation.

Formation of the American-Japanese trade council, composed of representatives of American and Japanese business interests in New York City and other large cities is announced by the National Foreign Trade Council. The group will interest itself in trade problems arising in the commerce between the two countries.

Paul C. Derby, of Duplan Silk Corporation, has been elected president of Federated Textile Industries, Inc., successor to the Silk Association of America, Inc.

Astor Asks Board Posts On 2 More Railroads

(Associated Press.)

William Vincent Astor, of New York, Wednesday applied to the Interstate Commerce Commission for permission to serve as a director of the Chicago, St. Louis & New Orleans Railroad and the Dubuque & Sioux City Railroad.

He already is a director of the Great Northern Railway and the Illinois Central Railroad. Several weeks ago Astor, who is a close personal friend of the President, was refused permission by the commission to serve as a director of the Delaware & Hudson Railroad, the commission holding that his presence on the D. & H. board while serving on the Illinois Central and the Great Northern would create an interlocking directorate between the two systems under the proposed consolidation plan for railroads.

Freight Traffic Rises.

Chicago, Jan. 5 (AP).—The 1931 level for railroad freight traffic was reached last week for the first time since the business recovery began nine months ago, reports from leading carriers indicated. Shipments came close to or exceeded the 441,580 cars loaded in 1931, a gain of more than 50,000 cars over the same period in 1932.

Fogarty Heads Great Utility Corporation

North American Company Elects Him After 31 Years' Service.

James F. Fogarty has been elected president of the North American Co., to succeed Frank L. Dame, who died December 30. Mr. Fogarty has been with the company 31 years, for about 11 years as vice president, and he is also a director and a member of the executive committee.

Mr. Fogarty was born in Philadelphia, March 16, 1888. He has lived in or near New York since childhood and his education was obtained in the New York public schools and in business.

Mr. Fogarty entered the electric light and power industry on November 11, 1902, as a stenographer for the North American Co. and by successive advances became assistant secretary in 1910, secretary in 1912, a director in 1914, vice president on March 21, 1923 and president on January 4, 1934.

At intervals during his long period of service he has spent considerable time on the properties studying at first hand the operating methods of the North American subsidiaries, of which he has been an officer and director for many years.

The subsidiaries include electric light and power companies serving territories centering in Cleveland, Milwaukee, St. Louis and Washington, D. C. He is outstanding as a comparatively young man among executives of large corporations, especially as a self-trained expert in financial matters, whose business career has been unusually long for one of his age, now only 46.

Mr. Fogarty became president on February 2, 1933, of North American Edison Co., principal subsidiary of the North American Co., and had been vice president and a director since the organization of that subsidiary in 1922.

Since January 30, 1933, he has been president of the North American Light & Power Co., of Chicago and is also a director of that company and vice president of the Detroit Edison Co., in both of which companies the North American Co. has substantial interests.

New President.

Bachrach.

JAMES F. FOGARTY, who has been elected president of the North American Co.

Wool Quiet During Week; Prices Steady

Boston, Jan. 5 (AP).—The Commercial Bulletin, of Boston, will say tomorrow:

"The wool market has continued quiet during the past week and prices have shown no quotable change, although some holders are disposed to ask more money on account of the stronger tone in the foreign markets.

"The manufacturers are gradually reducing their machinery operations, having commenced to produce cloth to stock. Spinners and combers also are waiting for shipping instructions against current contracts. Reports from the clothing markets report fairly good rental clothing demand.

"The foreign markets are very strong and higher for the week. Evidently, the European operators in the primary markets are buying heavily on speculation; certainly, the reports from the secondary markets of Europe do not indicate demand in proportion to the buying in Australia and South America.

"Mohair continues slow, with prices quoted firmly on the basis of prices paid in the fall for the new Texas clip."

The Commercial Bulletin will publish the following quotations:

Domestic, Ohio and Pennsylvania fleeces, delaine unwashed 36@37, ½ blood combing, 36@37; ⅜ blood combing, 42@43; ¼ blood combing, 41@42.

Michigan and New York fleeces, delaine unwashed, 32@35; ½ blood combing, 33@34; ⅜ blood combing, 42@43; ¼ blood combing, 41@42.

Wisconsin, Missouri and average Indiana and New England, ½ blood combing, 32@33; ⅜ blood combing, 41@42; ¼ blood combing, 40@41.

Bank Deposits Increase.

San Francisco, Jan. 5 (AP).—Deposits of the Wells Fargo Bank and Union Trust Company here increased from $159,500,000 to $163,600,000 during 1933, F. L. Lipman, president, reported today. Lipman said earnings for the year covered the $1,170,000 annual dividend requirements with a margin of $53,300 to carry forward.

Canada Cuts U. S. Imports Of Soft Coal

Imports of American bituminous coal into the Canadian Provinces of Ontario and Quebec have undergone a progressive decline in the last four years, a report to the Commerce Department from its Ottawa office reveals.

Statistics just issued by the Dominion Fuel Board show that Ontario's purchases of American soft coal, which in 1929 reached the record volume of more than 13,000,000 tons, had dropped to less than 7,000,000 in the ten months ended October, 1933. During the same period Quebec's purchases declined from 1,276,380 tons to 376,000 tons.

Aided by a government subvention, Nova Scotia coal has tended to displace bituminous coal from the United States, although current demand is greatly reduced as a result of curtailed industrial operations. The expansion of the Nova Scotia coal trade is indicated by the fact that in 1928, 41,781 tons moved into Ontario, compared with a total of approximately 400,000 tons during the ten months ended October 31, 1933. Shipments of Nova Scotia coal to Quebec increased from 72,227 tons in 1928 to 894,000 tons in the ten months ended October, 1933.

The total cost to the Canadian government of the coal subvention for the ten months of 1933 was $1,279,793, or nearly $1 per ton. Nova Scotia coal, it is pointed out, is now marketed as far west as Toronto.

New England Trade Turns More Normal

Boston, Mass., Jan. 5.—Industrial operations in New England for November indicated the approach of a more normal relationship between production and consumption, according to the current "Summary of New England Business" just issued by the National Shawmut Bank of Boston.

While general business, as measured by check transactions, showed a gain over October, the bank points out that productive activity declined for the fourth consecutive month but to a considerably less degree. This recession in production represents the adjustment of activity from the temporary high level of spring and early summer.

The bank cites as highlights in the New England situation: A decline in employment in Massachusetts manufacturing establishments for the first time in seven months; average weekly merchandise and miscellaneous carloadings slightly higher; a slight decline in the hitherto uninterrupted advance of the Massachusetts cost of living index from the March low point, and the vigorous response of building contracts awarded to the Federal public works program. All of the statements in the bank's summary are after due consideration of seasonal change.

Tobacco Market to Reopen.

Martinsville, Va., Jan. 5 (Spl.). Following a three-week holiday, the Martinsville tobacco market will reopen next Monday, January 8, with fairly heavy sales anticipated for the next week.

Virginia Apple Crop Is Short 200,000 Units

State's Production Totals 1,800,000 Barrels; Prices Steady.

Norfolk, Va., Jan. 5. (AP).—The Virginia apple crop for 1933 will approximate 1,800,000 barrels, the State port authority of Virginia was advised today by the Virginia Division of Agricultural Statistics.

This crop is about 200,000 barrels less than the 1932 crop and about one-half of the crop of 1931, the bumper year, the report said.

"This year's crop will be about 21 per cent less than the general five-year average," said Port Director W. A. Cox, who added that according to the present outlook the Virginia apple exporters through the port of Hampton Roads will exceed those of any previous year except the 1931 bumper year referred to."

Pleased With Outlook.

He said the State port authority of Virginia "is much pleased" with the outlook, especially as it has directed particular attention to helping the Virginia apple growers by furnishing all the information possible with regard to competitive freight rates and steamship services."

The Virginia exporter is faced with unusual handicaps this year, he said, as the result of quota restrictions and more rigid inspection by the various foreign countries which have previously been large users of Virginia apples.

Markets Hold Steady.

Martinsburg, W. Va., Jan. 5 (Spl.). Apple markets hold a steady and hopeful level, say fruit salesmen here, with prices in general based on $1 a bushel for York Imperials, U. S. No. 1, at the orchard at harvest time; and $1.25 a packed bushel for Staymans.

The harvest-time basis calls for inclusion of storage charges, freight charges to destination and other charges, making the price to the grower vary contingent upon delivery point, storage costs, and such. But as a general thing, the grower wants the equivalent of $1 at picking time at the orchard for his Yorks, and $1.25 for his Staymens. And he is getting it, the salesmen are fairly well agreed, on fruit that makes the grade.

Demand is not heavy, but for the steady demand that does exist there is little objection to paying prices yielding this base here. Yorks in barrels are pretty well cleaned out now, and buyers who want Yorks are turning to basketed stock, for which a good demand is reasonably to be expected, as export markets are keeping up in excellent fashion. Staymens are being used mostly to fill the domestic demand, and it, like the export-supported York demand, holds steady, with a hopeful cast

Soft Coal Production Rises to 6,350,000 Tons

The National Coal Association, from incomplete car loading reports from the railroads, estimates bituminous coal production in the United States for the week ended December 30 as approximately 6,350,000 net tons. Productions for the corresponding week: 1932, 5,800,000 tons; 1931, 4,819,000 tons.

The report of the Bureau of Mines shows production of 7,360,000 tons for the week ended December 16, and 7,180,000 tons for the week ended December 23, 1933.

Production, calendar year: 1932, 309,709,872 tons; 1933, 327,847,000 tons.

U. S. Grain Export Rises During Week

(Associated Press.)

Grain exports from the United States last week totaled 1,024,000 bushels against 784,000 the previous week and 344,000 the corresponding week last year.

Commerce Department figures yesterday gave the following comparisons between last week's exports and those for the week before: Wheat, 985,000 bushels against 783,000; barley, 9,000 against none; corn, 30,000 against 1,000. No exports of oats or of rye were reported for either week.

Canadian grains exported last week from United States ports totaled 600,000 bushels against 752,000 the previous week, while exports of North American wheat flour were 53,000 barrels against 45,000 barrels.

Wheat Values Drift Lower; Buying Wanes

Moderate Selling Causes Setback; All Other Grains Lose.

Chicago, Jan. 5 (AP).—Setbacks in grain prices formed the rule late today as a result of moderate selling in a market devoid of any aggressive support from buyers.

The late downturns of grain values contrasted with an earlier upward trend and were more or less associated with Washington reports of proposed Congressional efforts to eliminate voluntary features of the agricultural adjustment act and to compel farm minorities to comply with production-control programs.

Another bearish factor was notice taken that no reports of material damage to the domestic winter wheat crop have been received.

Wheat Closes Unsettled.

Wheat closed unsettled near the day's low point, and ¼ to ¾ under yesterday's finish; corn, ⅜ to 1 cent down; oats, unchanged to ½ lower, and provisions unchanged to a rise of 7 cents.

Throughout the first half of the day, the wheat market averaged higher, helped by a bullish construction put upon President Roosevelt's budget message and by reports indicating continued lack of adequate moisture for domestic winter wheat Southwest. Reports were also at hand that weather in all countries where winter wheat is growing or lying dormant appeared less favorable than usual, with lack of snow protection general, and severe alternating temperatures prevalent, causing soil cracking and root damage.

Extreme scantiness of domestic primary arrivals of wheat were also emphasized as coming at a time when a seasonal increase of milling demand is generally experienced.

Sharp Rise in Dollars.

A sharp rise in the dollar abroad, however, did much subsequently to put a damper on inflation talk, and to curtail buying interest in wheat. A wide divergence of opinion as to the monetary outlook was expressed by traders, and for the moment a waning of bullish sentiment was manifest. An unofficial estimate placed the amount of United States wheat fed to live stock so far this season at around 50,000,000 bushels, against 93,000,000 bushels at this time last year.

Corn and oats chiefly followed wheat, despite an improvement in shipping demand here for corn. The Liverpool market for corn advanced, but no word was received as to any export business in corn from the United States.

Provisions reflected an upturn in the value of hogs.

Futures Price Range.

	Open.	High.	Low.	Close.
Wheat:				
May	84¼	85½	83¾	84⅛
July	83⅜	83⅝	82	82⅝
September	84½	84⅝	83¼	83⅝
Corn:				
May	52	52⅛	51⅛	51⅛
July	53⅛	53⅜	52¼	52⅜
September	54⅝	54⅞	53⅝	53⅝
Oats:				
May	37⅛	37⅛	37	37
July	35⅛	35⅝	34⅝	34⅝
September	34⅜	34⅜	34	34
Rye:				
May	58¼	58½	57¼	57⅝
July	59	60	59	59
Barley:				
May	52½	52½	52	52
July				52

Cash Grain.

WHEAT—No. 2 red, 85½; No. 2 hard, 85½.

CORN—No. 4 mixed, 46@48½; No. 2 yellow, 50; No. 3 yellow, 48½@49½; No. 2 white, 50; No. 3 white, 48½@49½.

OLD CORN—No. 2 yellow, 50½; No. 3 yellow, 50½@50½.

OATS—No. 1 mixed feed, 34½; No. 2 white, 37@37½; No. 3 white, 36@37.

BARLEY—45@82.

TIMOTHY SEED—5.50@6.00 cwt.

CLOVER SEED—10.00@14.25 cwt.

World Trade In Most Areas Holds Steady

(Based on radiograms and cablegrams to Department of Commerce).

Business in Japan has been generally quiet, except that heavy holiday shopping brought improvement to the retail trade and reflected increased purchasing power of wage earners.

Better demand for rice from France has benefited the paddy market in French Indo-China.

Holiday buying in Chile was somewhat larger than in 1932; the nitrate reorganization bill has been approved by the Senate and few further modifications are anticipated.

The exchange control system in Ecuador has been modified; exports continue slow but business was temporarily stimulated by holiday sales.

The situation in Haiti remains fairly favorable despite somewhat restricted credits.

Import buying has gained in Costa Rica and overstocks of retail merchandise have been disposed of.

The foreign trade of El Salvador has been relatively satisfactory but demand for imported merchandise is now slackening.

The seasonal upturn in Nicaragua has been somewhat less pronounced than was anticipated from earlier indications.

The value of Greek foreign trade during October, 1933, was little changed from the previous year, again showing an export surplus as the result of heavy shipments of currants; quantitatively the trade showed a considerable increase.

Business Trend Upward.

Columbus, Ohio, Jan. 5 (AP).—Lew Hahn, president of the National Retail Dry Goods Association and chairman of the National Retail Code Authority, today declared there is already an upward trend in business conditions arising from cooperation of the Government with business.

Fire Insurance Stocks

Over a 15-year period these stocks have proven much more profitable than the average of industrial stocks. Some of the leading companies have paid continuous dividends for 50 to 100 years.

Our bulletin giving complete details and recommendations will be sent upon request.

Robert C. Jones & Co.
Investment Securities
Shoreham Bldg. Met. 2979

Holland Starts Plan to Slash Cattle Surplus

Government Will Slaughter 4,000 Per Week to Reduce Herds.

New York, Jan. 5.—Facing an oversupply of live stock similar to that which existed in the United States, the government of Holland, through the Dutch Crisis Cattle Board, has successfully carried out the first steps in its plan to slaughter 4,000 head of cattle a week and distribute the meat so obtained in cans to the unemployed, according to advices received from Amsterdam.

More than one million cans of meat have so far been sold to municipalities for distribution to the poor and the plan has had the additional effect of stimulating the canning and allied industries, the cattle board reports.

The board was formed some months ago by the Dutch government to deal with the depression caused by a decline in the British, French and German markets for Dutch dairy products. It decided that a drastic restriction of output was necessary to maintain the domestic price level and this only could be achieved by the slaughter of 200,000 dairy cattle within a year.

In order to prevent a ruinous fall of meat prices, the board formulated the plan whereby the meat so obtained could be made available to the unemployed.

Economist Sees Tariff Barrier To NRA Hopes

Chicago Professor Urges Immediate Return to Gold Standard.

Chicago (U.P.).—Removal of barriers to world trade is the quickest and safest way to correct the economic inconsistencies of the national recovery program, according to Prof. Harry A. Gideonse, University of Chicago economist.

Simultaneous return to a gold standard and a program of national self-sufficiency is impossible, Gideonse says, "for it was by constantly increasing worldwide trade barriers that the gold standard was wrecked."

The only safe avenue to a return of the gold standard is the restoration of world trade through lowered tariff rates, he believes. He thinks the crop-restricting, pig-slaughtering policies of the AAA are economically unsound.

Urges World Market.

"It is impossible to create abundance by organizing scarcity," said the economist. "Restoration of world markets for crop surpluses is the only alternative. These surpluses are an incontrovertible fact. Either we must restore to the farmer the export markets that we destroyed with our tariff policy, or we have to restrict production. Restoring the markets obviously is the sound policy.

"No man has a moral right to denounce crop restriction if he continues to support the policies that make it inevitable. In that respect Secretary of Agriculture Wallace is far more candid than most critics of the AAA. He continually stresses the weaknesses of the present program and the degree of regimentation it may lead to if we refuse to accept the wiser course of restoring world markets."

Disaster Seen.

Immediate stabilization of the dollar at the present international price would be nothing short of disaster, Gideonse says. Such an action would drain gold away from all other countries now on the gold standard, he said, and probably would push them off. As the whole purpose of the return to gold would be the restoration of international monetary stability, the goal could not be attained in this way.

China Makes Progress in Road Work

Continued expansion of highway development in China is reported to the Commerce Department by Trade Commissioner A. V. Smith, Shanghai.

Two important long distance highways were opened to traffic during November, it is pointed out. In the south, Canton was connected with Swatow, an important city on the seacoast, by a 280-mile artery, while in Central China, Shanghai was coupled up with Hweichow, a rich tea-producing district in southern Anhwei, by the completion of the new 140-mile highway leading westward from Hangchow, the provincial capital of Chekiang.

It is thus possible, the report states, for Shanghai motorists to traverse three provinces within one day, a fete hitherto impossible until this year.

Six buses are reported to be operating daily between Canton and Swatow. After a month's trial, it is hoped arrangements may be made for through traffic connection with the Canton-Kowloon Railway by which a passenger may go from Canton to Swatow or vice versa on one ticket.

The bureau of public roads, the report points out, is solidifying its plans for the coupling up of existing roads within Central China and westward. Plans were announced during the month for the development of highways in Northwest China, thus bringing such provinces at Kansu and Sinkiang into closer contact with the present terminus of the Lung-Hai Railway at Tungkwan on the border of Honan and Shansi provinces. The sum of 15,000,000 Chinese yuain has been allocated for this purpose, it being expected that this amount can be secured from the proceeds of the American wheat and cotton loan.

Transactions on N. Y. Curb Market

(Associated Press.)

Total stock sales today, 167,000 shares; year ago, 190,365 shares. Total bond sales today, $2,400,000; year ago, $4,584,000.

Sales in hundreds.	High	Low	Close
A			
1 Aero Sup M A	8	8	8
45 †Aero Sup Mfg B	3⅛	2¾	3
3 †Air Invest	1½	1½	1½
.20 Ala Pow $6 pf (6)	36½	32¾	36½
3 Algoma Cons	¾	¾	¾
3 Allied Mills	8	7¾	8
3 Alum Co Am	74½	72¼	72¼
3 †Am Beverage	1⅛	1⅛	1⅛
.10 Am Book (4)	48	48	48
1 Am Cap pf (5¼k)	15¼	15¼	15¼
3 †A Cit P&LB (15g)	2⅛	2	2
25 Am Cyan B	15¾	15⅛	15¼
3 Am & Fgn P war	5¾	5½	5½
3 Am Founders	⅝	⅝	⅝
.50 Am Found D pf	10	10	10
17 Am Gas & El (1a)	20	19⅝	19⅝
6 Am Lt & T (1.60)	11½	11⅛	11⅛
.50 Am Potash & Chem	17½	17½	17½
2 Am Pneumat	3½	3½	3½
33 Am Sup Power	2⅜	2¼	2⅜
1 Am Sup P pf	13½	13½	13½
4 Anch Post F	1⅝	1⅝	1⅝
3 †Ark Nat Gas A	1⅛	1⅛	1⅛
3 Armstrong Ck	14½	14¼	14½
1 †As G & E L A	⅛	⅛	⅛
22 Atlas Corp	10⅜	10⅛	10⅜
1 Atlas Corp pfA(3)	39⅜	39⅜	39⅜
8 Atlas Corp war	4¼	4¼	4¼
2 †Auto V Mach	3⅛	2¾	2¾
.25 †Axton F A (3.20)	63	63	63
B			
2 †Blue Ridge	1⅞	1⅞	1⅞
1 Bridgprt Mach	⅞	⅞	⅞
2 †Brillo Mfg (.60)	5⅝	5⅝	5⅝
1 Br Am Oil cou(.80)	14	14	14
3 Br Am T B (.719g)	29	29	29
56 Brown Form Dist	16¾	16⅛	16⅛
3 Bunk Hill & S	51	50½	50½
3 Burma Ltd (.055g)	3⅛	3⅛	3⅛
1 Cab & Wire B	⅛	⅛	⅛
C			
1 Camden F Ins (.30)	13	13	13
4 Can Ind Alc A	19⅛	18⅞	19⅛
12 Can Marc Wire	2½	2⅜	2⅜
5 Carib Syn	3⅜	3⅜	3⅜
3 Carrier Corp	6½	6½	6½
.25 Celanese pf (7)	84⅞	84⅞	84⅞
12 Cen St El	1⅝	1⅝	1⅝
2 †Centrif Pi (.40)	4½	4½	4½
.20 Childs pf	14¼	14¼	14¼
45 Cities Service	2⅛	2⅛	2⅛
1 Cities Serv pf	12⅛	12⅛	12⅛
2 Cleve Ell Ill pf (2)	25⅛	25⅛	25⅛
3 Colum G&E pf (5)	72½	70	71
7 Comwlth Edis (4)	37¼	37¼	37¼
1 Comwlth & So war	⅛	⅛	⅛
3 Cons Airc	8½	8	8
3 Cons Cop Min	¾	¾	¾
4 Con G&E Bal (3.60)	53½	53	53
10 Cord Corp (.30z)	7	6¾	6¾
11 †Coroon & Rey	1¼	1⅛	1⅛
3 †Cosden Oil Me	2	2	2
2 Courtaulds (.138g)	11⅜	11⅜	11⅜
.25 Crane Co. pf	46	46	46
28 Creole Pet	10⅜	9⅞	10
42 †Cresson Gold (.04)	⅜	⅜	⅜
1 Crocker Wh	5	5	5
5 †Crown C Pet	1⅛	1	1
7 Crwn C Int A (½k)	6¾	6½	6¾
2 †Cusi Mex	1⅛	1⅛	1⅛
D			
1 Darby Pet	5¾	5¾	5¾
1 Devonian Oil (.70b)	10	10	10
6 Dist Co Ltd (.18g)	21⅜	21¼	21¼
23 Dist Corp Seagr	24¼	23⅜	23⅜
2 Duval Tex	5⅝	5⅝	5⅝
E			
2 East Sta Pow	1¼	1¼	1¼
4 Eas Wsh MB (½g)	7¾	7⅝	7¾
30 †Eisler Elec	1⅛	¾	¾
66 El Bond & Sh	11⅞	11	11
5 El B&Sh pf(6) XD	32½	32	32
1 El Pow As A (.40)	3¾	3¾	3¾
10 †Equity Corp	1¾	1⅝	1¾
1 †Europ El A (.40)	10⅜	10⅜	10⅜
12 Europ El deb rts	1⅜	1¼	1¼
F			
1 †Fairchild Av A	6	6	6
1 †Falstaff Brew	5	4¾	5
1 Fanny Farm (1.70g)	11½	11½	11½
1 †Ferro Enam (.40)	8½	8½	8½
14 †Fidelio Brew	1½	1	1⅛
.30 Fst Nat St 1 pf(7)	112	112	112
16 Fisk Rub	9⅛	9⅛	9⅛
5 Ford M Can A (1g)	15½	15¼	15¼
8 Ford Mot Ltd	6	5⅞	5⅞
G			
4 Gen Alloys	2⅛	2	2⅛
5 Gen El Ltd (.265g)	10¾	10⅝	10¾
.50 Gen G&E cv pf B	7½	7½	7½
11 Gen Rayon A	1⅛	1	1⅛
.25 Gen T & Rub	66	66	66
3.25 George Pow pf (6)	45⅛	44	44
4 Glen Alden	11½	10⅝	11¼
3 Gorh Mfg vtc(1½g)	14½	14	14
1 †Gray Tel P S (1)	14⅛	14⅛	14⅛
.40 Gt Atl&P nv (7b)	125	122	125
.10 Gt A&P 1st pf (7)	121	121	121
5 Gulf Oil Pa	60¼	60	60¼
H			
1 †Hecla Min (.10g)	6⅛	6⅛	6⅛
19 †Hir Walker	56	54¼	54¾
3 †Hir Walker pf (1)	17¼	17¼	17¼
4 Hollinger Gold (.85b)	11⅞	11¾	11¾
4 †Hudson Bay M&S	9⅛	9	9
19 Humble Oil new	33¾	33¼	33⅜
I			
.50 Ill P&L $6 pf	10½	10½	10½
54 Imp Oil Can (½)	14¼	13⅞	13⅞
1 Imp Oil Ca reg (½)	14	14	14
1 Ind Tex Ill B	2¼	2¼	2¼
4 Ins Co N Am (2)	39⅜	38¼	39
1 Int Cig Mch (1½)	19	19	19
1 Int Hyd-El pf (3½)	15	15	15
80 Internat Pet (1.12)	21¼	19½	20¾
1 †Inter S Raz B(¼g)	1⅞	1⅞	1⅞
1 Inter Util B	⅛	⅛	⅛
2 †Inters Hos (.80g)	20	20	20
1 †Ital Superpow A	1⅛	1⅛	1⅛
L			
7 Lake Shore M (3b)	47⅜	46½	46½
1 †Lefcourt Real	1¼	1¼	1¼
2 Lib McN & L	3	3	3
3 Lone Star G (.64f)	6	5¾	6
38 †Louis L & E	2¾	2⅝	2¾
M			
1 Massey Harris	4½	4½	4½
13 †Mavis Bott A	1⅛	1	1⅛
1 Michigan Sug	1¼	1¼	1¼
9 Mid St Pet A vtc	1⅛	1⅛	1⅛
1 †Mid Roy cvpf(2⅛g)	8	8	8
1 Moh Hud 2d pf	25	25	25
6 †Molybdenum vtc	5⅜	5¼	5¼
.20 Montg Ward A	88	88	88
3 Mount Prod (.60)	4⅜	4¼	4¼
N			
10 †Nat Bellas Hess	2⅛	2	2
.25 Nat Dairy pf (7)	85	80	85
1 Nat Invest war	⅞	⅞	⅞
4.50 Nat P & L pf (6)	38¾	37⅞	37⅞
2 Nat Service	½	½	½
3 †Nat Un Rad	⅜	⅜	⅜
.25 Neisner Bros pf	40	40	40
1 †Nelson H	2	2	2
1 New Bradford	1¾	1¾	1¾
6 †Newmont Min	52	51	51
3 N Y Steam (2.20)	33	33	33
24 Niag Hud Pow	5⅛	4⅞	5⅛
3 †Nipissing Mines	2⅝	2⅜	2½
1 †Nor Europ Oil	⅛	⅛	⅛
1 †Novadel-Ag (7b)	59¾	59¾	59¾
O			
1 †Oilstocks (.20g)	8¼	8¼	8¼
P			
1 †Pac Eastern	1⅛	1⅛	1⅛
1 †Pan-Am Airways	49	49	49
12 †Pantepec Oil	1	1	1
1 Parke Davis (1.10b)	22⅜	22⅜	22⅜
7 Pennroad	2⅝	2½	2½
3 Pa-Mex Fuel	3⅞	3¾	3¾
.25 Penn Salt (3) XD	55	55	55
.50 Pepperell (6.08)	80¼	80	80
7 Petrol Corp war	1-64	1-64	1-64
5 †Phoenix Sec	1⅛	1⅛	1⅛
1 †Pierce Governor	2¼	2¼	2¼
16 †Pioneer Gold (.60)	12½	11⅞	11⅞
3.75 Pitts Pl Gl (1)	40	39¾	40
3 Premier Gld (.12)	1⅛	1	1⅛
10 Prod Roy	¼	¼	¼
1 P S In Pr pf (3½)	12	12	12
R			
3 Reybarn Inc	1¼	1¼	1¼
2 Reynolds Inv	⅜	⅜	⅜
S			
5 †St Anth Gold	⅛	⅛	⅛
15 St Regis Pap	2⅜	2¼	2¼
7 Salt Cr Prod (.80)	6⅝	6⅜	6½
1 Schiff Co (1)	17⅞	17⅞	17⅞
1 †Seeman Bros (2½)	36	36	36
1 †Segal Lock	¾	¾	¾
.50 †SelInd (al cfr)(5½)	42	42	42
2 †Seton Leather	9	8½	8½
3 †Shenandoah	1⅛	1⅛	1⅛
4.50 Sherwin-Wms (2)	48¼	48	48
1 Singer Mfg (6)	161	159¾	161
1 †Sonotone	2¾	2¾	2¾
21 So Am G&Pi (.10g)	3⅞	3½	3⅞
.75 So Cal Ed pf (2)	31⅛	31⅛	31⅛
2 So C Ed B pf (1½)	17⅝	17½	17⅝
1 South Pipe (.40)	4	4	4
1 †Stand Brew Scran	⅞	⅞	⅞
12 St Oil Ind (1)	32	31⅞	32
4 St Oil Ky (1)	15⅛	15⅛	15⅛
.50 St Oil Ohio	24	24	24
1 †Stand Sil-Lead	⅛	⅛	⅛
3 †Starrett	⅛	⅛	⅛
1 †Sun Inv pf	35	35	35
2 Sunray Oil	¾	¾	¾
3 Swift & Co (½)	14½	14½	14½
T			
6 Tastyeast A	½	⅜	⅜
24 †Teck-Hugh G (.60)	6	6	6
1 †Texon Oil (.60)	6½	6½	6½
2 Tob Prod Exp(.10g)	⅞	¾	⅞
1 Todd Ship (1)	20¼	20¼	20¼
2 Tonopah Min	1	1	1
1 †Transcont Air	2¾	2¾	2¾
4 †Trans-Lux	3	2⅞	2⅞
2 Tubize Chat	10	9¾	9¾
U			
8 Union Gas Canada	4¼	3⅝	4¼
12 Union Tob	¼	⅛	⅛
1 Unit Airc war	13	13	13
1 †Unit Dry Docks	1⅜	1⅜	1⅜
19 Unit Founders	¾	¾	¾
5 United Gas	2⅛	2	2⅛
9 Unit Gas pf	18	17	17
22 Un Lt & Pow A	2⅜	2⅜	2⅜
3 Un Lt & P cv pf	8¾	8½	8¾
119 Un Molasses Ltd	4¼	4⅛	4¼
3 †Un Prof Sh	1⅜	1¼	1¼
.50 Unit Shoe M (5b)	59¼	59¼	59¼
1 †U S & Int Sec	1¼	1¼	1¼
1 U S Elec Pow	⅜	⅜	⅜
.50 U S Play Cd (1)	16⅝	16⅝	16⅝
.50 U S Radiator pf	10	10	10
1 Unit Stores vtc	1⅛	1⅛	1⅛
47 Un Verde (1) XD	4⅜	3⅞	4¼
2 Util Power & Lt	⅞	⅞	⅞
1 Ut P & Lt B ctf	1⅝	1⅝	1⅝
V			
1 Venez Mex Oil	5	5	5
W			
6 Waco Airc	11	10⅜	10⅜
1 †Wayne Pump	⅞	⅞	⅞
2 †Williams R C	13⅝	13¼	13⅝
5 Woolw Ltd (.463g)	24¾	24¾	24¾
8 Wright Har (.35b)	7	7	7
Y			
1 †Yukon Gold	¼	¼	¼
DOMESTIC BONDS.			
A			
15 Ala Pow 5 '46	70	68	69½
7 Ala Pow 5 '51	60	59½	60
8 Ala Pow 5 '68	57	56¼	57
14 Ala Pow 4½ '67	53½	52	53½
11 Ala Pow 5 '56	60	60	60
3 Alumin Co 5 '52	96½	96¼	96¾
1 Am Cmwl P 6 '40	1½	1½	1½
1 Am El&P 6 '57 A	10¾	10¾	10¾
23 Am G & E 5 2028	74½	74	74¼
3 Am G&Pow 6 '39	18⅛	18⅛	18⅛
2 Am G&Pow 5 '53	15½	15⅛	15½
25 Am P&L 6 2016	42½	41½	42½
3 Am Rad 4½ '47	99⅛	99	99⅛
1 Am Roll M 5 '48	70¾	70¾	70¾
2 Am Seat 6 '36	48	48	48
2 Appal El Pow 5 '56	76½	76	76½
2 Ark P&L 5 '56	58½	57	58½
19 As Elec 4½ '53	27	26¾	26¾
4 As G&E 5½ '38 IC	13¾	13¼	13¾
42 As G & E 5 '50	12½	11⅞	12½
2 As G & E 5½ '77	14¼	14	14¼
78 As G & E 5 '68	12⅝	11⅞	12⅝
1 As G & E 4½ '48	11	11	11
30 As G & E 4½ '49 C	11¼	10⅞	11¼
8 As Rayon 5 '50	57	56	56
3 As Tel Ut 5½ '44	10½	10¼	10½
7 As T&T 5½ '55A	47	46½	46½
13 Atlas Plyw 5½ '43	51½	50½	50½
B			
2 Baldw Loc 6 '38 ww	106½	106	106½
28 Baldw Loc 6 '38 xw	76	74¾	76
2 Bell T Can 5 '55A	102½	102¼	102½
21 Bell T Can 5 '57 B	102	101¾	101⅞
8 Bell T Can 5 '60 C	102⅜	102	102⅜
5 B'rm El 4½ '68	52¼	51½	52¼
1 B'rmng Gas 5 '59	41½	41½	41½
5 Bflo G El 5 '39	105½	105½	105½
C			
4 Can N R E 7 '35E	102⅜	102	102⅜
18 Can Pac 6 '42	103¾	103	103¾
1 †Cap A 5 '53 A xw	71	71	71
1 Caro P & L 5 '56	53⅞	53⅞	53⅞
2 Caterp Tr 5 '35	100	100	100
5 Cedar R M 5 '53	104⅞	104⅞	104⅞
7 Cen A L & P 5 '60	78	77¼	78
4 Cen Ill PS 4½ '67F	48¾	48	48
7 Cen P & L 5 '56	43	42¼	42¾
1 Cen Pow 5 '57 D	41	41	41
9 Cen St El 5½ '54	29¼	29	29¼
3 Cen St El 5 '48	29¼	29	29
9 Cen S P&L 5½ '53	34¼	33½	34
2 Chi Dist E 4½ '70	63	63	63
2 Cin S Car 5½ '50	52	52	52
10 Cities Ser 5 '50	33¾	30½	30¾
9 Cit S Gas 5½ '42	46¾	46¼	46¾
7 Cit S G Pipe 6 '43	58	57½	58
3 Cit S P&L 5½ '49	28	27½	28
22 City S Pow 5½ '52	27⅞	27¼	27⅞
10 Cleve E Ill 5 '39	105½	105¼	105½
2 Cleve E Ill 5 '61 B	105¾	105¾	105¾
1 Comw'l Ed 5 '53A	93	93	93
2 Comw'l Ed 4½ '60E	85	85	85
17 Comw'l Ed 4½ '81 F	74⅛	73⅞	74⅛
5 Comw'l Ed 5½ '62G	94⅞	94¼	94⅞
5 Com Sub 5½ '48 A	59	59	59
7 Comm P&L 5 '57	37¼	36¾	36¾
2 Conn L&P 4½ '56C	100¼	100	100
5 Conn L&P 5 '62 D	104½	104¼	104¼
8 Con G&E Ba 4 '81	93¾	93½	93½
2 Con G Balt 4½ '54	102	102	102
9 Con Gas Ut 6 '43	34½	34½	34½
15 Consum P 5 '56	102⅜	102⅛	102⅜
21 Cont G&E 5 '58 A	37⅛	36⅝	36⅝
8 Cont Oil 5½ '37	101⅞	101⅞	101⅞
1 Crane Co 5 '40	85¼	85⅛	85⅛
1 Cudahy P 5½ '37	99¼	99¼	99¼
2 Cum CP&L 4½ '56	75	74	74
D			
5 Dallas P&L 6 '49	105⅛	104⅞	104⅞
3 Dallas P&L 5 '53 C	101⅝	101⅜	101⅜
5 Denver G&E 5 '49	95⅛	95	95
1 Derby G&E 5 '45	59	59	59
5 Det C Gas 6 '47 A	85½	85⅛	85½
E			
4 Ed El Ill 5 '35	101⅜	101¼	101¼
37 El P&L 5 2030	28¾	28	26¾
4 Emp O&R 5½ '42	46⅞	46½	46¾
F			
19 Fed Water 5½ '54	19¼	18¾	19¾
17 Firestone C M 5 '48	90	90	90
4 Fla P&L 5 '54	55	54¼	54¼
7 Fla P 5½ '79 A	57½	56½	57½
G			
1 Gary E&G 5 '34 A	34	34	34
28 Gatineau P 5 '56	79½	78	79
5 Gatineau P 6 '41	70⅞	70½	70⅞
1 Gatin P 6 '41 B	68¼	68¼	68¼
5 Gen Mot Ac 5 '34	100¼	100¼	100¼
1 Gen Pub S 5 '53	66	66	66
3 Gen Pub Ut 6½ '56	25¾	25¼	25¾
10 Gen Refrac 6 '38ww	99½	99½	99½
63 Geo Pow 5 '67	61	59¼	60⅝
5 Gillette 5 '40	96½	96½	96½
1 Glen Ald Coal 4 '65	58	58	58
1 †Gobel 6½ '35	78	78	78
1 Grand Tk 6½ '36	101	101	101
4 Great Nor P 5 '35	94	93⅞	94
1 Great West P 5 '46	94¾	94¾	94¾
3 Gulf Oil Pa 5 '47	100⅝	100⅝	100⅝
6 Gulf Oil Pa 5 '37	101⅛	101⅛	101⅛
2 Gulf St Ut 5 '56 A	66½	66½	66½
H			
3 Hacken Wat 5 '38	102	102	102
1 Houst Gulf G 6 '43	43½	43½	43½
1 Houst L&P 4½ '78D	82½	82½	82½
2 Houst L&P 4½ '81E	83	83	83
2 †Hygrade Fd 6 '49A	50	50	50
1 †Hygrade F 6 '49 B	50	50	50
I			
1 Idaho Pow 5 '47	89	89	89
20 Ill Cen 4½ '34	76⅞	76	76
6 Ill P & C 5 '56 C	45¾	44	44
4 Ill P & L 5½ '57	38	37⅛	38
1 Ill Pow & L 6 '53	54½	54½	54½
2 Ill P & L 5½ '54 B	48¼	48¼	48¼
2 Ind El 6½ '53 B	62	59	62
3 Ind E 5 '51 C	49	48	49
4 Ind Hyd El 5 '58	48	48	48
6 Indnp'ls Gas 5 '52	71	71	71
3 Int P Sec 7 '52 F	83¾	83¾	83¾
5 Int P Sec 6½ '55 C	83½	83½	83½
2 Int Salt 5 '51	86	86	86
1 Int Sec Am 5 '47	48	48	48
4 Inters Pow 6 '52	29¼	29¼	29¼
4 Inters Pow 5 '57	42½	42	42
4 Inters P Svc 4½ '58	43	43	43
2 Inv Co 5 '47 A xw	68	68	68
1 Ia-Neb L&P 5 '57	64⅝	64⅝	64⅝
2 Ia-Neb L&P 5 '61 B	66	66	66
1 Ia Pub Svc 5 '57	60½	60½	60½
J			
5 Jackson Gas 5 '42	35	34¾	35
8 Jer CP&L 4½ '61C	73½	73½	73½
11 Jer C P&L 5 '47B	84⅜	83½	83½
2 Jon & Laugh 5 '39	103½	103¼	103½
K			
2 Kan G&E 6 2022 A	63	63	63
1 Kan P&L 5 '57 B	73½	73½	73½
7 Ky Util 5 '69 I	48¾	46¾	46¾
9 Kop G&C 5½ '50	85½	85½	85½
1 Kop Gas & C 5 '47	83	83	83
L			
6 Lehigh PS 6 2026 A	63	62⅝	63
2 Lib McN & L 5 '42	70½	70	70
1 Lone Star G 5 '42	82⅝	82⅝	82⅝
1 Long Isl Lt 6 '45	69	69	69
9 Los An G&E 5½ '59 I	94¾	94¾	94¾
1 Los Ang G&E 5 '61	90	90	90
2 Lou G&E Ky 4½ '61	83	83	83
8 Lou P & L 5 '57	71	69¼	69¼
M			
9 Manitoba P 5½ A	40	39	40
5 Mass Gas 5½ '46	83½	83½	83½
2 Mass Gas 5 '55	75	74½	75
2 Mid St Pet 6½ '45A	55¼	55	55¼
1 Midwest Ut 5 '32ctf	5½	5½	5½
1 Midwest Ut 5 '33ctf	5½	5½	5½
2 Midw Ut 5 '34 ctf	5½	5½	5½
2 Midw Ut 5 '35 ctf	5½	5½	5½
2 Milw G Lt 4½ '67	93¾	93¾	93¾
1 Minn G Lt 4½ '50	73½	73½	73½
2 Minn Gen El 5 '34	101	101	101
3 Minn P & L 4½ '78	55½	55½	55½
1 Miss P&L Co 5 '57	48¾	48¾	48¾
1 Miss Pow 5 '55	40¼	40¼	40¼
1 Miss Riv P 5 '51	97¾	97¾	97¾
5 Mo Pub Svc 5 '47	37½	37	37
1 Monong WP 5½ '53	61½	61½	61½
2 Mont LH&P 5 '51 A	105⅝	105⅝	105⅝
5 Munson SS 6½ '37	10¼	10	10
N			
5 Narragansett 5 '57	98⅝	98⅝	98⅝
7 Nat P&L 6 2026 A	58	57¼	57¼
16 Nat P&L 5 2030 B	48¾	47½	47½
2 Nat Pub S 5 '78 ctf	7¾	7¾	7¾
2 Nebr Pw 4½ '81	93	93	93
3 Neisner Bro 6 '48	49	47	49
2 Nevada Cal E 5 '56	58½	58½	58½
1 N Eng G&E 5 '50	39½	39½	39½
2 N Eng G&E 5 '48	39¾	39	39
2 N Eng G&E 5 '47	39¾	39½	39½
25 N Eng Pow 5½ '54	55½	55	55¼
1 NY&West Lt 4 2004	90	90	90
7 N Y & Pa&Oh4½'35	96¾	96½	96½
1 NY P&L 4½ '67	74	74	74
2 NY St E&G 4½ '80	65¾	65	65¾
12 Nor Am L&P 5½ '56	26½	26	26½
2 Nor Oh P&L 5½ '51	70⅝	70½	70½
3 Nor Oh Tr&L 5 '56	68	68	68
2 Nor State P 4½ '61	74	74	74
2 Nor'wes P S 5 '57	51⅞	51⅞	51⅞
O			
9 Ogden Gas 5 '45	78¼	77¼	77½
17 Ohio Edis 5 '60	70	69½	69½
1 Ohio Pow 5 '52 B	97	97	97
2 Ohio Pow 4½ '56 D	86	86	86
1 Ohio Pub S 5½ '61E	65	65	65
5 Okla G&E 5 '50	75	74¾	74¾
1 Okla P&Wat 5 '48	47	47	47
2 Oswego Falls 6 '41	52¾	52½	52¾
P			
38 Pac G&E 4½ '57 E	85½	85¼	85¼
3 Pac G&E 5½ '52 C	96¾	96⅜	96⅜
2 Pac G&E 6 '41 B	102¼	102	102
14 Pac P&L 5 '55	37½	37	37
6 Pac Wes Oil 6½ '43	76¼	76	76
20 Pen Cen P&L 4½ '77	60¾	59½	59½
5 Pen El 4 '71 F	57	57	57
4 Pen Oh Ed 6 '50	50	49	50
12 Pen-Oh Ed 5½ '59	43½	42½	43½
1 Pen Oh P&L 5½ '54	79	79	79
3 Pen Pow 5 '56	95	95	95
1 Pen Pub S 6 '47 C	76	76	76
2 Peo Gas L&C 4 '81B	65	65	65
19 Peo Gas L&C6'57C	76	75½	75½
2 Peop L&P 5 '79	2¾	2¾	2¾
7 Phila El 5 '66	107¼	106½	106½
10 Phila El P 5½ '72	105½	105½	105½
2 Ph Sub G&E 4½ '57	100½	100½	100½
2 Pied El 6½ '60A	74	74	74
12 Pied N Ry 5 '54 A	74¾	74½	74¾
5 Pitts Coal Co 6 '49	93	93	93
12 Poor & Co 6 '39	90	90	90
5 P Cor Can 4½ '59B	63	63	63
4 P Sv NH 4½ '57 B	84	84	84
3 P Sv N Ill 5 '56	66	65¼	66
11 P S N Ill 4½ '81F	56½	55½	55½
2 P S N Ill 6½ '37 G	77½	77½	77½
2 P Sv NJ 6 ctfs	103	103	103
3 P Sv Okla 5 '61C	62	62	62
3 P Sv Okla 5 '57 D	60½	60½	60½
5 P S Sub 5½ '49 A	46	46	46
19 P Sd P&L 5½ '49	42½	41¾	42
10 P Sd P&L 5 '50 C	41⅞	41½	41½
16 P Sd P&L 4½ '50D	38½	36⅞	36⅞
Q			
5 Quebec Pow 5 '68 A	91	91	91
5 Queens BorG 5½ '52	62¼	62	62
R			
9 Roch Cen P 5 '53	30	28½	30
S			
1 Safe Har W 4½ '79	97	97	97
1 San An PS 5 '58 B	65	65	65
4 Seattle Lt 5 '49	26	26	26
13 Sha W&P 4½ '67A	74¾	74	74¾
3 Sha W&P 4½ '68B	74⅛	73½	74⅛
8 Sha W&P 4½ '70D	74½	73½	74½
10 Shaw W&P 5 '70C	84	84	84
10 S E P&L 6 2025 A	47	46½	47
3 Sou Car Pow 5 '57	52¾	52¾	52¾
3 So Cal Ed 5 '39	103	103	103
2 So Cal Ed 5 '51	93½	93¼	93¼
5 So Cal Ed 5 '52	93½	93½	93½
2 So Cal Ed 5 '54	93¾	93¼	93¾
4 So Cal Gas 5 '37	85	85	85
3 So Ind Ry 4 '51	53	52	53
4 South Nat G 6 '44	59½	59½	59½
7 So'west G&E 5 '57A	65	63½	63½
12 So'wes P&L 6 2022A	41¾	41	41½
1 So'wes Pub S 6 '45A	57	57	57
5 Stand G&E 6 '35	45	44½	45
6 Stan G&E 6 '35cvt	45	44½	45
10 Stand G&E 6 '51	33	32½	33
3 Stand G&E 6 '66	33⅜	33	33
1 Stand Inv 5½ '39	64½	64½	64½
1 Stand P&L 6 '57	30	30	30
3 Sun Oil 5½ '39	104	104	104
2 Sun Oil 5 '34	100⅝	100⅝	100⅝
4 Sun Pip Li 5 '40	101½	101	101½
3 Superpwr Ill 4½ '70	58¼	58¼	58¼
1 Superpwr Ill 4½ '68	60	60	60
4 Swift & Co 5 '40	98⅞	98⅝	98⅞
S			
3 Swift & Co 5 '44	103⅛	103⅛	103⅛
T			
4 Tenn El P 5 '56	55	55	55
12 Tex El S 5 '60	64	63	63
5 Tex P&L 5 '56	70	69	69
3 †Thermoid 6 '34	51	50	51
5 Toledo Ed 5 '62	86¾	86¼	86½
1 Twin C R T 5½ '52A	24½	24½	24½
U			
27 Ulen&Co 6 '44 sta	39	38½	39
2 Un Gulf Cor 5 '50	101¾	101¾	101¾
12 Un L&P 6 '75	28¾	27¾	28¾
9 Un L&P 6½ '59	51	50½	51
4 Un L&Ry 5½ '52	36½	36¼	36¼
1 Un L&Ry 6 '52 A	56	56	56
6 U S Rub 6 '36	90	90	90
21 U S Rub 6½ '35	91⅛	89½	89½
7 U S Rub 6½ '37	73	71	73
10 U S Rub 6½ '38	72	71	72
5 U S Rub 6½ '39	69½	69½	69½
10 U S Rub 6½ '40	71	69¾	71
1 Utah P&L 6 2022 A	49	49	49
V			
1 Virg Pub S 6 '46	47½	47½	47½
W			
6 Waldorf-Ast 7 '54ctf	12	11½	12
2 Wash Gas Lt 5 '58	81	79½	81
1 Wash Ry & El 4 '51	83½	83½	83½
11 WestTex Ut 5 '57A	51	50	50¾
4 W Un G&E 5½ '55A	66¾	66⅝	66⅝
1 Wis Min L&P 5 '44	64	64	64
3 Bogota Mg Bk 7 '47	15⅛	15	15
1 Cauca Val 7 '48	8	8	8
2 Cent Bk Ger 6 '52A	43	43	43
6 Cent Bk Ger 6 '51B	52	52	52
3 †Cent Ger Pow 6 '34	55	53½	54
1 ComPvt Bk 5½ '37	55	55	55
8 Europ El 6½ '65	84½	84	84½
1 Farmer Nat Mg 7 '63	42	42	42
7 Fin Ind Bk 7 '44	91	90	90½
6 Fin R M Bk 6 '61	77	77	77
41 Ger C Mun 7 '47	45	43½	44½
71 Ger C Mun 6 '47	45½	43	45½
10 Gesfuerel 6 '53	65½	65	65
18 Hambrg El 5½ '38	66¾	65	65
5 It Su Pw 6 '63 A	65	62½	63½
7 Lima Dem 6½ '58	5½	5	5
2 Medeld M&S 7 '41 ww	65	65	65
5 Medellin Co 7 '51	12	11¼	11¼
1 Melbrne El 7½ '46	101½	101½	101½
2 Nippon EP 6½ '53	65	65	65
8 Pomerania El 6 '53	[illegible]	[illegible]	[illegible]
1 Rio de Jan 6½ '59	14¼	14¼	14¼
2 Ruhr Gas 6½ '53A	55¼	55¼	55¼
3 Ruhr Husn 6½ '58	53	53	53
4 Russian 6½ '19	3	3	3
7 Russ 6½ N C '19	2¾	2½	2¾
1 Russ 5½ '21	2¾	2¾	2¾
4 Russ 5½ ctf '21	2½	2½	2½
5 SaarBasin Con 7 '35	109	109	109
2 Sauda Falls 5 '55A	103¼	103¼	103¼
4 SaxonPubWks 6 '37	62	62	62
5 Stinnes 7 '36	54	53	54
22 Stinnes 7 '46	47½	45¼	47
12 Terni Elec 6½ '53	74	74	74
2 Un El Svc 7 '56	76½	76½	76½
3 Un Ind 6½ '41	63	63	63
10 Un Ind 6 '45	63	62	63

†Officially listed on application by the corporation.

Other securities are admitted to dealing as "unlisted" on application of a regular member and approval by the listing committee.

XD—Ex dividend. EX—First sale since ex dividend date or dates. XR—Ex rights. (a) Plus extra or extras. (b) Including extra or extras. (d) Payable in scrip. (e) Paid last year. (f) Payable in stock. (g) Paid so far this year. (h) Cash or stock (k) Accumulated dividend paid this year (m) Also extra cash or stock dividend paid since January 1. (ur) Under rule. (ww) With warrants. (xw) Without warrants.

Local Produce

(Prices paid shippers f. o. b. Washington.)
(By the United States Bureau of Agricultural Economics.)

Live Poultry.

Fowl: Colored, 13@15; Leghorns, 7@9; roosters, 6@7; Plymouth Rock chickens (all sizes), 17@19; Plymouth Rock spring broilers, 18@19; Reds and mixed colors, 13@15; Leghorns, 10@12. Turkeys—Young toms, 14 pounds and over, 18; young hens, 10 pounds and over, 20.

Eggs.

Current receipts, 18@20; hennery whites, 23@25; Government graded and dated white eggs: U. S. extras, large, 25@27; U. S. extras, mediums, 21@24; U. S. standards, 23@25.

Fruits.

APPLES — Bushels: Supplies moderate: demand light: market steady. Virginia, Staymans, U. S. No. 1, 2¼ inches minimum, 1.00@1.25; 2½ inches minimum, 1.35@1.50; 2¾ inches minimum, 1.65@1.75; Delicious, U. S. No. 1, 2¼ inches minimum, 1.00@1.25; 2½ inches minimum, 1.25@1.50; Yorks, U. S. No. 1, 2¼ inches minimum, 75@85; 2½ inches minimum, 1.00@1.25; Black Twigs, 2½ inches minimum, 1.15@1.25; 2¼ inches minimum, 90@1.00. Boxes: Supplies moderate; demand light; market steady. Washington: Delicious, extra fancy, medium to large sizes, mostly 2.50; Staymans, fancy, medium to large sizes, 1.70@1.80; extra fancy, 2.00.

PEARS—Oregon, boxes, D'Anjous, 2.50.

ORANGES—Florida, truck supplies liberal. Bushel baskets, 1.50@2.00, according to grade and size.

GRAPEFRUIT—Florida, truck supplies moderate. Bushel baskets, 1.25@1.50, according to grade and size.

TANGERINES—Florida, truck supplies liberal. Florida, bushel boxes, freight, 1.50@1.75.

Vegetables.

CABBAGE—New stock: Supplies liberal; demand light; market steady. 1½-bushel hampers, pointed type: South Carolina, 1.25@1.50; fair condition, 1.00; Florida, 1.25@1.50. Old stock: Supplies light; demand light; market steady. New York, 80-lb. sacks, Danish type, 2.35@2.40.

CAULIFLOWER—California, pony crates, 1.35@1.65.

CELERY—California, ½ crates, washed, 3-6 dozen, 2.25@2.50; Florida, 10-inch crates, washed, 3-4 dozen, 2.25@2.50.

LETTUCE — Western stock: Supplies moderate; demand light; market weak. California, crates, Iceberg type, 4-5 dozen, 2.85@3.25, few 3.50; 6 dozen, 2.50@3.00; Arizona, crates, Iceberg type, 4-5 dozen, 3.00@3.25. Southern stock: Supplies light; demand light; market steady. Florida, 1½-bushel hampers, Big Boston type, 1.25@1.50; Romaine, no supplies on the market.

ONIONS—Indiana, Michigan and Ohio, 50-lb. sacks, yellows, U. S. No. 1, 1.40@1.50, mostly 1.50; Idaho, 50-lb. sacks, Valencias, U. S. No. 1, 1.50.

PEAS—California, bushel hampers and bushel crates, Telephones, 2.25@2.50; Florida, bushel hampers, 1.50@1.75; poor condition, 1.00.

POTATOES—Maine, 100-lb. sacks, Cobblers, U. S. No. 1, 2.40@2.50; fair condition, 2.25; poor condition, 1.25; New York, 100-lb. sacks, Round Whites, U. S. No. 1, 2.00; Idaho, 100-lb. sacks, Russet Burbanks, U. S. No. 1, 2.15@2.25.

SPINACH—Bushel baskets: Texas, market steady, mostly around 1.00; Virginia, market weak, 50@60, few higher.

SWEET POTATOES — North Carolina, bushel baskets, Puerto Ricans, 75@90.

TOMATOES—Florida, freight receipts, lug boxes, ripes and turning, wrapped, 6x6 and larger, 3.00; express receipts, lug boxes, ripes and turning, wrapped, 6x7 and 7x7, slack pack, 1.50@2.00.

GREEN BEANS—Florida, bushel hampers, green, flat type, 1.50@1.75.

LIMA BEANS —Cuba, bushel hampers, 2.25@2.50; Florida, bushel hampers and bushel crates, 2.25@2.50; fair condition, 1.50@2.00.

PEPPERS — Florida, 1⅛-bushel crates, green, fancy, 2.75@3.00; choice, 1.75@2.00.

SQUASH — Florida, bushel hampers, white, wrapped, and yellow Crooknecks, 1.75@2.00.

BRUSSELS SPROUTS—California, 25-lb. containers, 2.50.

RUTABAGAS—Maryland, bushel baskets, 50.

CARROTS — California, half lettuce crates, bunched, 1.65@1.75; New York, bushel baskets, topped washed, 1.10.

TURNIP GREENS—Virginia, bushel baskets, 90.

RHUBARB—Michigan, cartons, fancy, 65@75; choice, 40@50.

Meats.

Beef, 10@11; veal, 10@11; lamb, 14@15; pork loins, 12@13; fresh hams, 13@14; smoked hams, 14@15; strip bacon, 15@16; lard, 7@7½; compound, 7@7½.

Dressed Poultry.

Turkeys, toms, 25@27; hens, 25@27; chickens, Plymouth Rocks, 20@23; mixed colors, 16@18; Leghorns, 14@17; hens, mixed colors, 14@17; Leghorns, 10@12; roosters, 9@10; squabs, dozen, 11-12 pounds, per pound, 45@50; Long Island ducks, 17; keats, per pair, 75@90; capons, 20@25.

Live Stock.

Hogs, light, 3.25@3.50; medium, 3.50@3.75; heavy, 3.00@3.50; pigs, 2.00@2.25; roughs, 1.00@2.25; calves, 4.00@7.00; lambs, 4.00@7.00.

Butter.

One-pound prints (92 score), 22; tub, 21; 1-pound prints (90 score), 21; tub, 20; 1-pound prints (88 score), 20; tub, 19.

Baltimore Markets.

Baltimore, Jan. 5 (A.P.).—PRODUCE—Market unchanged

CATTLE—Receipts, 75. Market steady. Bulls—Good to choice, 3.25@3.50; medium to good, 3.00@3.25; fair to medium, 2.75@3.00; plain to fair, 2.50@2.75; common to plain, 2.25@2.50. Steers—Good to choice, 5.00@5.50; medium to good, 4.50@5.00; fair to medium, 4.25@4.50; plain to fair, 3.75@4.25; common to plain, 3.00@3.50. Cows—Good to choice, 2.75@3.00; medium to good, 2.50@2.75; fair to medium, 2.25@2.50; plain to fair, 1.75@2.25; common to plain, 1.25@1.75; fresh cows and springers, 30.00@60.00; stock cattle and feeders, 3.00@4.25. Heifers—Good to choice, 4.50@5.00; medium to good, 4.00@4.25; fair to medium, 3.50@4.00; plain to fair, 3.25@3.50; common to plain, 2.50@3.25.

SHEEP AND LAMBS—Receipts, 100. Market, steady. Sheep, 50@2.50. Lambs, good to choice, 7.50@8.50; common to medium, 3.50@6.50.

HOGS—Receipts, 350. Market, steady. Lights, 3.95@4.20; medium, 4.20@4.45; light pigs, 2.55@3.20; heavies, 3.80@4.20; roughs, 1.65@3.00; pigs, 3.30@3.70; Western hogs, 10c to 20c higher than quotations.

CALVES—Receipts, 50. Market, steady. Good to choice, 6.50@7.50; common to medium, 3.50@6.00.

Oil Refineries Get 70,303,000 Units in Month

Daily Average Still Runs Rise in Barrels to 2,344,000.

(Associated Press.)

On the basis of reports received by the Bureau of Mines, the Petroleum Administration Board announced last night that total receipts of crude oil at refineries during November totaled 70,303,000 barrels.

This was a daily average of 2,344,000 barrels. Daily average crude runs to stills amounted to 2,282,000, a decline of 6 per cent from the daily average of 2,434,000 barrels reported for October. Stocks of crude at refineries increased from 63,025,000 barrels on hand November 1 to 64,446,000 on November 30.

Of the total refinery receipts of 70,303,000 barrels, 2,235,000 (3 per cent) came from foreign countries, 39,221,000 were intrastate and 28,847,000 were interstate. All of the major producing States except Kansas shipped less crude to other States in November than in October. The daily average interstate movement from Texas in November was 476,000 barrels and of this amount all but 49,000 were shipped over the eastern and southeastern borders of the State.

Total deliveries of domestic crude to refineries in November totaled 68,063,000 barrels, a daily average of 2,269,000. Compared with October, this average represented a decline of 68,000 barrels. The daily average refinery demand for Texas oil fell below the 1,000,000 barrel mark to 986,000 in November. The daily average demand for Oklahoma, California and Louisiana crude was lower in November, but the Kansas demand increased from 99,000 in October to 105,000 barrels in November.

German Ship Tonnage Nears Prewar Level

That the present tonnage of Germany's merchant marine amounts to approximately 75 per cent of that recorded at the begining of the World War is revealed in a report from Consul Lester L. Schnare, Hamburg, made public by the Commerce Department.

At the end of the war in 1918, the German merchant marine was reduced to a fleet of 320,000 gross tons, about 6 per cent of its size at the beginning of the war in 1914. Eight years thereafter, this figure had been multiplied by 10, and by 1931 the German merchant marine reached the highest figure registered in the postwar period, standing at 4,364,000 tons, or about 83 per cent of the prewar fleet. Since that year, the total tonnage has fallen off about 9 per cent through scrapping and sales to other countries.

Since January 1, 1924, 2,531,000 gross tons of ships were added to the German register and 1,582,000 tons were removed. The added tonnage consisted chiefly of newly-built vessels of which 1,354,000 tons were constructed in German shipyards.

There has been a decided tendency toward the greater use of motor ships in the German merchant marine in recent years, the report points out. The percentage of vessels propelled by motors increased from 9 per cent of the total fleet in 1928 to nearly 15 per cent in 1933.

Toronto Adds 23 Factories During 1933

Twenty-three branch factories of non-Canadian origin were added in 1933 to the industrial area of Toronto, according to a report from Consul Damon C. Woods, made public by the Commerce Department.

Of the new branch factories, 21 were American-owned and sponsored and 2 were British. This brings to 85 the number of American branch factories located at Toronto in the past three years. During 1933 a number of established branch plants expanded quarters and extended operations. Approximately 500 persons were added to the pay rolls of Toronto as a result of the establishment of the new branch plants.

The 1933 additions, the report states, exceeded in number and employment the figures for 1932, in which period 18 factories were added, employing 395 persons. Nearly all of these were American-owned plants.

The products of the new branch factories started in 1933 include furniture and automobile polishes, firebrick, wallpapers, paper products, silicate of soda, plumbing fixtures, motor oils, radio parts, slippers, floor waxes and soaps, electrical circulating pumps, bicycles, cigarette lighters, leather upholstery, pet foods, painting accessories, rubber and refractory products, printing inks and yarns.

New York Produce.

New York, Jan. 5 (A.P.).—EGGS—Receipts, 11,526. Firm. Mixed colors, special marks or selections from fresh receipts, 24@25; standards and commercial standards, 23; firsts, 21; mediums, 39 lbs., 18; dirties, 1, 42 lbs., 18½; average checks, 15@15½. Refrigerators: Special packs, 19½; standards, 18¾@19; firsts, 17½@18½; seconds, 16@17; mediums, 15½@17; dirties, 15½@16½; checks, 14@14½. White eggs, selection and premium marks, 26@27; nearby and Midwestern hennery exchange specials, 23½@25; nearby and Midwestern exchange standards, 22½@23; marked mediums, 20@21; Pacific Coast standards, 24½@25¼; Pacific Coast refrigerator, large, 18½@21; Midwestern refrigerator, average best, 18½; other whites unchanged; brown, nearby and Western, special packs, private sales from store, 26@26½; Western standards, 23¼@24; refrigerator fancy unchanged.

POULTRY—Dressed, steady to firm and unchanged. Live poultry steady. Broilers, express, 8@22; ducks, freight, 12; other freight and express unchanged.

BUTTER—Receipts, 9,297. Barely steady. Creamery, higher than extra, 18½@19¼; extra (92 score), 18@18¼; first (87-91 scores), 16½@18; seconds, 15@16; centralized (90 score), 17¾; packing stock unquoted.

CHEESE—Receipts, 140,295. Quiet. Prices unchanged.

SUGAR—Raw sugar was less active today and prices were unchanged, with spots held at 3.20. There was a fair inquiry for refined and prices were unchanged at 4.30 for fine granulated.

COFFEE—Spot, firm; Santos 4s, 9¾; Rio 7s, 8⅝. Cost and freight offers included Bourbon 3s and 5s at 9.25@9.60.

Furniture Trade Enters Year With Expectation of Climbing

All Branches of Industry Report 1933 Prosperity; Confidence in Expansion of Demand Replaces Former Uncertainties.

New York, Jan. 5.—Nearly all branches of the furniture trade closed the year in a better position than they were at the end of 1932, according to Dun & Bradstreet, Inc., with a complete reversal of their attitude regarding the future, as a feeling of genuine confidence in the expansion of demand has replaced in the attitude of uncertainty and apprehension with which 1933 was entered.

Conditions in the industry, as a whole, including manufacturers, wholesalers, and retailers, are greatly improved, as indicated by the fact that representative concerns have shown a profit for the last six months for the first time since 1929.

Most manufacturers are reasonably optimistic regarding the course of trade during the opening months of next year, as most retailers have not been in a financial position to overstock to such a degree that production would be curtailed for any prolonged period.

Stocks Well Balanced.

Retailers' stocks now are generally well balanced, but are turning fairly rapidly, and an increasing volume is predicted by the advance inquiries on hand.

The retailers in New England have had a steady increase in sales during the last six months, there has been a substantial improvement in the manufacturing districts of North Catrolina and the South generally, and there also has been a gain in distribution in Texas and the Southwest.

Good spring business is being booked by wholesalers in California and the West Coast, with orders in Oregon in excess of present capacity production. The betterment noted in distribution in the Middle West during the fall months is being maintained to a large degree.

Merchants Begin Buying.

Country retailers are commencing to replenish their stocks to some extent, and the spread of residential building in urban centers is indicative of potential demand, which is being bolstered by the continued spread of employment, according to a survey of the furniture industry, which has just been completed by Dun & Bradstreet, Inc.

While the capacity operations of July, August and Setember have not been maintained, production for the current year has averaged 12 to 15 per cent above that of 1932, when schedules were being reduced downward almost constantly from month to month.

With the majority of manufacturers sales are running about 33 1-3 per cent larger than last year. For the first six months the cheaper merchandise was mostly sought, but in the last six months the trend of buying gradually has drifted to the better grades.

Contracts Let For Building of Sugar Plants

Contracts for sugar machinery and equipment involving an outlay of £700,000 have just been awarded by the Irish Free State sugar monopoly to German and Czechoslovak interests, according to a report from Vice Counsul George H. Barringer, Dublin, made public by the Commerce Department.

Under the terms of the contracts, the report points out, the three plants must be ready for operation by October 1, 1934. When completed, the total cost of the three factories is estimated at £1,200,000. A fourth factory, to cost about £400,000, will probably be commenced some time in 1034.

The element of barter, the report shows, has for the first time been introduced by the Irish Free State government in connection with the award of the contracts, and the value of the country tendering as a customer for Free State produce was taken into consideration.

In return for the contracts it is understood that Germany has undertaken to buy 500 tons of butter, and 5,000,000 eggs over and above the normal quota. The Czechoslovak group, it is reported, offered to buy Free State horses to the value of £60,000.

Firms in Great Britain, Germany, France, Czechoslovakia and Belgium bid on the equipment for the Irish Free State sugar plants. The Free State government, therefore, was in a strong position to bargain for favorable trading terms.

The three new Irish beet sugar factories will be located at Mallow, Thurles and Tuam, the report shows.

Danes Planning Use of New Milk Bottle

Copenhagen milk interests are experimenting with a cardboard bottle treated with paraffin, according to a report to the Commerce Department from Assistant Trade Commissioner Paul H. Pearson.

The superintendent of the Experimental Dairy which is conducting the experiment believes that the new bottle is well adapted for use as a milk container. He states that it offers certain advantages from a sanitary point of view as compared with other containers. Its chief advantage, however, would be that it could be discarded after use and save the milk companies the labor and expense of collecting and cleaning bottles for further use.

In the event that final experiments prove the feasibility of the cardboard milk bottle, a Copenhagen manufacturer is reported prepared to immediately begin production, the report points out.

D. C. Building Cut in Month To $322,830

December Drops Below November Total by $265,405.

Private construction in the District of Columbia during December had a valuation of $322,830, statistics completed this week by the office of District Building Inspector Oehmann reveal. This is a decline of $265,405 from that of the preceding month and one of $95,985 from that of the month last year.

Of last month's total $254,800 represents new building and $68,030 repairs. Value of new construction by section was: Northeast, $19,400; Southeast, $12,400; Northwest, $218,000; Southwest, $5,000. Value of repairs by section follows: Northeast, $9,385; Southeast, $3,010; Northwest, $55,185; Southwest, $450.

Permits to erect 37 brick, one stone and three frame structures were issued during the month. They provided for construction of 27 single-family dwellings having a total valuation of $208,800, and for one 15-family apartment building costing $30,000.

Election of Dr. Milton H. Prosperi to the directorate of the American Building Association was announced yesterday, following the annual meeting of the association's stockholders.

All other officers and directors were reelected as follows: William A. Hettinger, president; George W. Slater, vice president; Charles H. Kindle, secretary; Guy M. Neely, treasurer; A. C. Balser, Charles Kattelmann, John E. Mergner, Clarence F. Donohoe, Chatham M. Towers, Thomas S. Sergeon, and Charles A. Rossiter, directors.

Stockholders of the William Corcoran Hill Co., Inc., real estate operators, met this week and reelected the following directors: Malcolm S. McConihe, Leonard L. Nicholson, jr., Charles M. Jones, John L. Barr, and William F. Albee. Officers were selected as follows: Malcolm S. McConihe, president; John L. Barr, vice president; Charles M. Jones, treasurer; Leonard L. Nicholson, jr., secretary.

Paint Materials Easier.

Paint materials prices of certain lead pigments are easier in sympathy with a lower market for pig lead.

Richmond Bank Statement

The Federal Reserve Bank of Richmond makes the following weekly statement at the close of business January 3, 1934:

Assets.	
Gold with Federal Reserve agent	$142,475,000.00
Gold redemption fund with U. S. Treasury	1,886,000.00
Gold held exclusively against Federal Reserve notes	$144,361,000.00
Gold settlement fund with Federal Reserve Board	29,445,000.00
Gold and gold certificates held by bank	1,095,000.00
Total gold reserves	$174,901,000.00
*Other cash	13,366,000.00
Total gold reserves and other cash	$188,267,000.00
Redemption fund—F. R. Bank notes	255,000.00
Bills discounted:	
Secured by U. S. Government obligations	449,000.00
Other bills discounted	3,935,000.00
Total bills discounted	$4,384,000.00
Bills bought in open market	3,901,000.00
U. S. Government securities:	
Bonds	11,861,000.00
Treasury notes	35,510,000.00
Certificates and bills	31,191,000.00
Total U. S. Government securities	$78,562,000.00
Total bills and securities	$86,847,000.00
Due from foreign banks	130,000.00
F. R. notes of other banks	1,387,000.00
Uncollected items	45,446,000.00
Bank premises	3,128,000.00
All other assets	2,533,000.00
Total assets	$327,993,000.00
Liabilities.	
Federal Reserve notes in actual circulation	$156,576,000.00
F. R. bank notes in actual circulation	4,555,000.00
Deposits:	
Member bank—reserve account	101,946,000.00
Government	131,000.00
Foreign bank	162,000.00
Other deposits	4,037,000.00
Total deposits	$106,276,000.00
Deferred availability items	43,369,000.00
Capital paid in	5,039,000.00
Surplus	10,979,000.00
All other liabilities	1,199,000.00
Total liabilities	$327,993,000.00
Total amount of bills discounted and bought for week ended January 3, 1934	$2,126,000.00
Ratio of total gold reserves and other cash* to deposit and F. R. note liabilities combined	71.62
Contingent liability on bills purchased for foreign correspondents	$149,000.00

*Other cash does not include F. R. notes or this bank's F. R. bank notes.

Farm Credits Group Formed In Virginia

12 Counties in Richmond Area Perfect Plans for Production Aid.

Richmond, Va., Jan. 5 (AP).—Organization of the Richmond Production Credit Association, designed to finance production needs of farmers of 12 counties in the Richmond area, was perfected at a meeting today at the Richmond Chamber of Commerce attended by more than 100 farmers and county agents.

Spokesmen said the corporation would be able to lend $250,000 or five times the capital of the local association, to farmers who would give crop liens and chattel mortgages on live stock.

The plan allows farmers to pool their collateral or credit resources and secure money at reasonable interest, it was explained by E. R. Raymond, of the Production Credit Corporation of Washington. The corporation discounts the paper with the Federal Intermediate Credit Bank, which ultimately will mean to agriculture what the reserve system means to the banks of the Nation, Mr. Raymond said.

Nine Directors Elected.

Nine directors were elected at today's meeting. They will be in charge of the local credit association, which will be a subsidiary of the Baltimore Production Credit Corporation. The directors are: Wilmer Stoneman, Henrico County; Dr. A. E. Grantham, Toano, James City County; Leon M. Pomeroy, Quinton, New Kent County; W. R. Shelon, Atlee, Hanover County; P. C. Williams, Powhatan County; W. C. Wood, Chesterfield County; A. G. Copland, Charles City County; A. W. Buhrman, Richmond City, and J. A. Loving, Henrico County, director at large.

These directors will meet next Wednesday to elect officers and select inspectors for the respective counties, each county to have a loan inspector.

York, Warwick and Elizabeth City Counties were represented at the meeting by H. S. Lippincott, of Newport News, county agent for the three counties. He hailed the movement as one destined to help farmers solve their financial problems.

Liberal Farmer Aid.

E. Raleigh Phillips, secretary-treasurer of the Henrico-Charles City Farm Loan Association, termed the credit association plan, sponsored by the Federal Government, as "the most liberal financial set-up for farmers ever devised."

Mr. Raymond asserted that "self-respecting farmers of the Middle West are resentful of receiving charity doles from the Government, and they want an opportunity to stand on their own feet."

George W. Koiner, State commissioner of agriculture, thought the aims of the Production Credit Association would "assist in limiting crop production and improve marketing problems."

The local association is to be capitalized at $50,000, with the Federal Government supplying $25,000 immediately and taking class A stock. Farmers eligible to borrow must own at least one share of class B stock, which alone has voting power. No farmer has more than one vote, regardless of the amount of stock he might own.

Woolworth Sales Rise 11.7 Per Cent in 1933

New York, Jan. 5 (AP).—F. W. Woolworth Co.'s sales for December totaled $36,995,608, an increase of 11.7 per cent over December, 1932. November volume showed a gain of 3.8 per cent over the previous year.

Total sales for 1933 amounted to $250,512,599, compared with $249,891,640 in 1932.

75 Cars to Be Bought.

Chicago, Jan. 5 (AP).—The Chicago Milwaukee, St. Paul & Pacific Railroad will buy 50 passenger cars and 25 combination baggage and passenger cars at a cost of between $1,500,000 and $2,000,000, it was announced today.

Richmond Markets.

Richmond, Va., Jan. 5 (A.P.).—FRUITS AND VEGETABLES—(Note: The prices quoted are for small jobbing lots to retail merchants; large wholesale lots and carlot sales are not quoted). Markets all about steady, with Maine grown Cobbler potatoes in 100-pound sack lots 2.25; New York State whites, 2.00; Virginia bushel packs, 1.00@1.25; Virginia sweets in bushel packs, 1.00; old stock cabbage in 100-pound lots, 3.50; new stock in 1½-bushel hamper packs at 2.00, about 50 pounds net weight. Virginia apples in bushel packs, graded U. S. No. 1 stock, Winesaps and Delicious, 1.75@2.00; other varieties, 1.50@1.65; unclassified, as to quality and variety, 1.00@1.50. Celery, 2.75@3.00 per crate. Oranges, 2.50@2.75 per standard box. Grapefruit, 2.35@2.50 per standard box. Grapes, 3.00 standard lug. Tomatoes, 2.00@3.00 per 30-pound lug, as to quality.

BUTTER—Receipts moderate and market unchanged.

EGGS—Receipts fairly liberal and market steady.

POULTRY—Receipts only moderate and market fairly active. Turkeys in moderate receipts and steady. Quoting: Toms, choice birds, at 18, and choice young hens at 20; other kinds as to quality.

HOGS—Receipts light; early indications market steady.

CATTLE—Receipts light; market quotable fully steady.

SHEEP—Receipts light; market quotable steady.

Baltimore Grain Prices.

Baltimore, Jan. 5.—WHEAT—Shipments from elevators, 5,350 bushels. Stock in elevators, 1,292,985 bushels.

Opening prices were: No. 2 red winter, garlicky, spot, domestic, 88½; January delivery, domestic, 88½; February delivery, domestic, 90¼.

Receipts of wheat running light and demand is fairly good here for No. 2 red winter, garlicky. Off grades hard to dispose of.

CORN—Receipts, 5,124 bushels, including 2,665 bushels afloat and 2,459 bushels by car. Shipments from elevators, 861 bushels. Stock in elevators, 17,427 bushels.

Receipts of corn from the nearby territory are running light and trading is moderate. For yellow and high colored mixed there is a fair domestic demand.

Cob corn—Quoted at 2.75@3.00 per barrel for carloads prime nearby yellow on spot. Offerings fair.

No. 2 yellow corn (old) arriving here by car quoted at 65@66 per bushel, with transit billing.

OATS—Shipments from elevators, 752 bushels. Stock in elevators, 47,696 bushels.

Receipts of oats show considerable variation in weight, being mostly light. Demand fair in a jobbing way. Good, heavy-weight oats are relatively scarce, and such command a good premium.

No. 2 white oats, 48@52 per bushel, as to weight and position.

Note—On all sales of oats to the local trade, excepting those on track, there is an additional charge of 1¼c per bushel for storage and elevation, which is paid by the buyer.

RYE—Receipts, 1,500 bushels. Shipments from elevators, 1,450 bushels. Stock in elevators, 80,503 bushels.

HAY—General hay market is quiet. No surplus of good timothy. Prices range from $12 to $14 per tone, as to grade and kind. The poorer grades of hay are hard to sell at any price. Market irregular on everything below 3 timothy.

The Post Radio Time Table

Saturday, January, 6 — **Today in Washington** — **Eastern Standard Time**

	316 M.—WRC—950 KC.	476 M.—WMAL—630 KC.	206 M.—WJSV—1460 KC.	299 M.—WOL—1,310 KC.
6:45	Exercises	Early Risers		
7:00	"	Breakfast Club	Strickland Gillilan	Musical Clock
7:15	"	" "	" "	" "
7:30	"	" "	" "	" "
7:45	"	" "	" "	" "
8:00	Morning Devotions	" "	Watanabe and Archie	" "
8:15	Radio City Organ	" "	Sun Dial	" "
8:30	Cheerio	" "	" "	" "
8:45	"	" "	" "	" "
9:00	Morning Glories	" "	Luxemburg Gardens	Morning Melodies
9:15	Landt Trio	" "	" " "	" "
9:30	Bradley Kincaid	Pepper Pot	" " "	Musicale
9:45	Alan Prescott	News	Meistersingers	"
10:00	Breen and DeRose	Edward MacHugh	Liquor Hearings	Ruth Etting
10:15	Morning Parade	Singing Strings	" "	Duke Ellington's Orch.
10:30	" "	" "	" "	Varieties & Values
10:45	" "	Jules Allen	" "	" " "
11:00	Capital Cadet Band	Southern Singers	" "	" " "
11:15	Vass Family	Spanish Idylls	" "	Ramona Sings
11:30	Sonata Recital	" "	" "	Katzman's Orch.
11:45	" "	Organ Melodies	" "	Organ Doctor
12:00	Down Lovers' Lane	" "	" "	Luncheon Music
12:15	" " "	Genia Fonariova	" "	The Songsmith
12:30	Legion Talk	Farm, Home Hour	" "	Will Osborne's Orch.
12:45	Rex Battle Ensemble	" " "	" "	Vincent Rizzo's Orch.
1:00	Crippled Children Soc.	" " "	Afternoon Rhythms	Sign-off
1:15	Ted Black Orch.	" " "	Mischa Raginsky	
1:30	" " "	Vic and Sade	Harold Knight	
1:45	Metropolitan Opera	Metropolitan Opera	" "	
2:00	" "	" "		
2:15	" "	" "	Artist Recital	
2:30	" "	" "	Dancing Echoes	
2:45	" "	" "	" "	
3:00	" "	" "	Political Science Academy	Howard Pyle's Orch.
3:15	" "	" "	" " "	" " " "
3:30	" "	" "	Round Towners	Revue
3:45	" "	" "	" "	
4:00	" "	" "	Syncopators	
4:15	" "	" "		
4:30	" "	" "	Madison Ensemble	Something for Everyone
4:45	" "	" "	"	
5:00	" "	" "	Pancho Orches.	" " " "
5:15	" "	" "	" "	" " " "
5:30	Famous Paintings	News	Jack Armstrong	" " " "
5:45	Arlene Jackson	Orphan Annie	Reis and Dunn	Guitar Orch.
6:00	Wardman Ensemble	Sunday School	Meet the Artist	" "
6:15	" "	Al Pearce	Evening Rhythms	Today in Sports
6:30	Richard Himber Orch.	Mary Small	George Hall Orches.	Crossroads Store
6:45	Biltmore Hotel Orch.	Capt. Al Williams	George Scherban Orch.	Village Nutsmith
7:00	Mayflower Ensemble	John Herrick	Frederic William Wile	Horace Hustler's Orch.
7:15	Community Forum	"Robin Hood"	"Joan of Arc"	News
7:30	Circus Days	Eddie Duchin's Orch.	Three Maids	Parkside Ensemble
7:45	Jack and Loretta	" " "	Parade of Motordom	
8:00	Automobile Show	New Deal Economics	" " "	Nisson's Gypsy Orch.
8:15	" "	" " "	Elder Michaux	" " "
8:30	Jewels at Eventide	Carlos Gardel	" "	Central Union Mission
8:45	" " "	" "	Trade and Mark	" " "
9:00	Drama	Jamboree	Philadelphia Orchestra	Organ Recital
9:15	"	"	Stoopnagle and Budd	" "
9:30	"	"	The Old Apothecary	Milton Kellem's Orch.
9:45	"	"	Dolly Allen	
10:00	B. A. Rolfe	Postilion	Byrd Broadcast	Dave Abram's Orch.
10:15	"	Masters Singers	" "	" " "
10:30	"	F. O. B. Detroit	News	Clarence Furman's Orch.
10:45	"	" " "	H. V. Kaltenborn	" " "
11:00	One Man's Family	Barn Dance	Guy Lombardo	Meyer Davis' Orch.
11:15	" " "	" "	" "	Slumber Music
11:30	News	" "	Ted Fiorita	Joe Venuti's Orch.
11:45	Madrillon Orch.	" "	" "	" " "
12:00	" "	Carefree Carnival	Glen Gray Orches.	Sign-off
12:15	Sign Off	" "	" "	
12:30		" "	Abe Lyman	
12:45		" "	" "	
1:00		Sign-Off	Sign Off	

Radio Waves and Ripples

EDWARD B. KIMBALL, 23, George Washington University student, starts work today as N. B. C. announcer, filling the vacancy caused by the resignation of Arthur Godfrey, WMAL Breakfast Club president.

Like Godfrey, Kimball's hair is red and his specialty is children's programs. He comes from Salt Lake City, where he worked for KSL and where his father, Edward Kimball, was for 27 years organist in the Mormon Tabernacle. The elder Kimball now is organist in the Church of the Latter Day Saints, on Sixteenth street.

At George Washington, Announcer Kimball is continuing studies begun at the University of Utah and Lausanne.

* * * *

Whitecaps.

WRC—Complete broadcast of the Metropolitan Opera Company's performance of "Tristan and Isolde," 1:40 p. m.; "What Organized Labor Does for Human Welfare," Richard A. Dixon, president Washington Central Labor Union, 7:15 p. m.; "The Last Flight of Explorer Andree," dramatic presentation of balloon flight toward North Pole in which Salomon Andree and two companions perished, 9 p. m.; Robert L. "Believe It or Not" Ripley with the B. A. Rolfe dancing party, 10 p. m.

WMAL—Metropolitan Opera Company, 1:40 p. m.; Eddie Duchin and orchestra, 7:30 p. m.; "Economics in the New Deal," Brain Truster A. A. Berle, jr., 8 p. m.

WJSV—Liquor control hearings, 10 a. m. to noon; "Parade of Motordom," dramatized incidents in the history of the American automobile, 4 p. m.; Trade and Mark, duet version of "Roll Out of Bed and Smile," Lambert singing "Without a Song," 8:45 p. m.

* * * *

There was a young man at that informal discussion of District liquor control legislation broadcast by WJSV from the Senate District Committee room the other day who told the senators what he wanted was a law that would let a "civilized man" buy a drink when he felt he needed one, and that anyway he bet there were any number of places within easy walking distance of the Capitol where a fellow could buy a drink right then.

He was the same young man who wandered about the back of the room at the House and Senate liquor hearings yesterday and ultimately fell through a portable movie screen. It was quite the most interesting and original performance of the proceedings up to that point and did much to discourage Announcer Bob Trout, who had to go off the air to allow WJSV to take a commercial program.

Unperturbed and unhurt, the young man resumed his back-to-the room wandering. Fifteen minutes of this and WJSV was back on the air. The young man promptly and obligingly repeated his performance with the screen.

This might have gone on indefinitely to the divertissement of practically every one present, but the senators began to get the idea that the young man might have been right about those places around the Capitol and discouraged him.

For those who may wish to refresh their memory of the Tristan legend before the Metropolitan Opera broadcast this afternoon and who have lost their librettos, we suggest a quick perusal of the following:

Wagner's version is based on the thirteenth century poem of Gottfried von Strasburg, wherein it is related at the beginning how Tristan has slain the brother of the Irish King and sent his head to Isolde, his betrothed.

Tristan also has been wounded and goes to Ireland disguised as a wandering minstrel, seeking Isolde, widely known as a skillful healer. Isolde penetrates his disguise and is about to avenge the death of her betrothed when she looks into the wounded man's eyes. Hatred turns to love, and she nurses Tristan back to health.

Meanwhile King Mark asks for the hand of Isolde as a measure of truce with the Irish King. He sends Tristan to bring Isolde to England.

Wagner's opera opens with Tristan and Isolde on board ship bound for Cornwall. Their mutual love is unknown to both. Isolde orders her maid to prepare a cup of poison, determined that she and Tristan shall die together. Both drink. But not poison. Brangaene, the maid, mixed a love philter instead. As the boat reaches land the lovers fall into each others arms in a rather unrestrained way.

In the second act, King Mark discovers Tristan and Isolde in another embrace in Isolde's tower above the palace garden. Melot, Tristan's faithless friend, has betrayed them. Melot mortally wounds Tristan.

At the opening of the last act, Tristan is in the garden of his Breton castle, awaiting the ship that is to bring him Isolde. At her approach he springs to his feet and unaccountably tears away his bandages. He clasps her, then sinks to the ground and dies at her feet as Mark comes to forgive them. Isolde sings the swan song of their love before dying beside her lover.

Laurtiz Melchoir has been cast in the role of Tristan, Gertrude Kappel sings Isolde and Ludwig Hofman King, Mark.

WOL puts the Estelle Wentworth production of "Mikado" on the air Tuesday night at 8:30 with Harry Crow, Raymond Baine, Ira Meyer, Elliott Button, Harry Yeide, Alma Harris, Betty Galbraith, Ella Newland and Mildred Sherman in the principal roles . . . the LeRoy Mark station is carrying New York fights as a regular Friday and Saturday night feature . . . Ohio's Representative at Large Charles V. Truax broadcasts for old age pensions on WOL tomorrow afternoon at 3:45 . . . Senator Arthur Capper starts WJSV's "Current Questions Before Congress" series Tuesday night, at 10:15, speaking for the Republicans . . . N. B. C.'s Poet Prince, Anthony Frome, comes to the Fox next week.

AUCTION SALES

TUESDAY, JANUARY 9, 1934—
ADAM A. WESCHLER & SON, Auctioneers.

TRUSTEES' SALE OF VALUABLE TWO-STORY AND BASEMENT BRICK DWELLING, NO. 2900 PARK PLACE NORTHWEST.

By virtue of a deed of trust recorded in Liber No. 6661, folio 373, et seq., one of the land records of the District of Columbia, and at the request of party secured thereby, the undersigned trustees will offer for sale by public auction, in front of premises, on FRIDAY, THE FIFTH DAY OF JANUARY, 1934, AT FOUR-THIRTY O'CLOCK P. M., the following described property in the District of Columbia to-wit: Lot 69 in Guy S. Zepp and Carroll S. Zepp's subdivision of lots in Square 3051 "Pleasant Plains," as per plat recorded in the Office of the Surveyor for the District of Columbia in Liber 39 at folio 149.

TERMS OF SALE: One-third of the purchase money to be paid in cash, balance in equal installments, represented by promissory notes of purchaser payable in one and two years, with interest at 6 per cent per annum from day of sale, payable semiannually, secured by first deed of trust upon property sold, or all cash, at option of purchaser. A deposit of $300.00 required of purchaser at sale. Examination of title, conveyancing, recording and revenue stamps and notarial fees at cost of purchaser. Terms to be complied with within thirty days from day of sale, otherwise trustees reserve the right to resell property at risk and cost of defaulting purchaser, after five days' advertisement of such resale in some newspaper published in Washington, D. C., or deposit may be forfeited, or without forfeiting deposit trustees may avail themselves of any legal or equitable rights against defaulting purchaser.

ABE SHEFFERMAN,
MAX H. ARONSON,
Trustees.

P—de23,27,29;ja2 5.

The above sale is postponed on account of rain until TUESDAY, JANUARY NINTH, 1934, at the same hour and place.

BY ORDER OF THE TRUSTEES.
P—ja6

BANKRUPTCY NOTICES

IN THE SUPREME COURT OF THE DISTRICT of Columbia, Holding a Bankruptcy Court. In the matter of Isidore Gartenhaus, bankrupt. In Bankruptcy No. 2976. Notice is hereby given that the above-named bankrupt has filed his petition praying for a discharge from all his debts in bankruptcy, and that his creditors and other persons in interest are required to enter their appearance in opposition, if any so desire, in the clerk's office of said court, on or before the 5TH DAY OF FEBRUARY, 1934. FRED J. EDEN, Referee in Bankruptcy.

IN THE SUPREME COURT OF THE DISTRICT of Columbia, holding a Bankruptcy Court. In the matter of Max Miller and Joseph Schiller, individually and as copartners trading under the firm name of "Food Distributing Company," Alleged Bankrupts. In Bankruptcy. No. 2993. To the creditors of Max Miller and Joseph Schiller, individually and as copartners trading under the firm name of Food Distributing Company of the City of Washington, District of Columbia: Notice is hereby given that on the 21st day of December, 1933, an involuntary petition for the adjudication in bankruptcy of said Max Miller and Joseph Schiller, individually and as copartners trading under the firm name of "Food Distributing Company" was filed, and on the 23d day of December, 1933, said Max Miller and Joseph Schiller filed a petition signifying their intention to offer a composition to their unsecured creditors; that the said alleged bankrupts have signified their intention to offer in composition to their unsecured creditors fifteen cents on the dollar of their claims, payable in cash immediately on the confirmation of said composition; that this matter has been referred to me for further proceedings; that there will be a meeting of the creditors of said alleged bankrupts at my office in the Investment Building, Fifteenth and K streets northwest, Washington, D. C., on the 15TH DAY OF JANUARY, 1934, at 2 o'clock p. m., for the allowance of claims, examination of the alleged bankrupts, to take such steps as may appear necessary for the protection of the estate, and to afford the alleged bankrupts an opportunity, after such examination, to make their formal offer of terms of composition. And you are further notified that on the making of the formal offer at said meeting, or at an adjourned session thereof, the meeting will be continued until JANUARY 18, 1934, at 10 o'clock a. m., without further notice for the filing of acceptances thereof. FRED J. EDEN, Referee in Bankruptcy. 6

IN THE SUPREME COURT OF THE DISTRICT of Columbia, holding a Bankruptcy Court. In the matter of Samuel Mandle, Harrington Hotel, bankrupt. In Bankruptcy No. 2997. To the creditors of Samuel Mandle, of the City of Washington, District of Columbia: Notice is hereby given that on the 2d day of January, 1934, the said Samuel Mandle was duly adjudicated bankrupt, and that the first meeting of his creditors will be held at my office in the Investment Building, Fifteenth and K streets northwest, Washington, D. C., on the 16TH DAY OF JANUARY, 1934, at 11 o'clock a. m., at which time the said creditors may attend, prove their claims (claims shall not be proved against the bankrupt estate subsequent to six months after the adjudication as stated above), appoint a trustee, examine the bankrupt, and transact such other business as may properly come before said meeting. FRED J. EDEN, Referee in Bankruptcy.

IN THE SUPREME COURT OF THE DISTRICT of Columbia, holding a Bankruptcy Court. In the matter of U. S. Wishard, 418 Twelfth street northwest, bankrupt. In Bankruptcy, No. 2990. To the creditors of U. S. Wishard, of the City of Washington, District of Columbia: Notice is hereby given that on the 3d day of January, 1934, the said U. S. Wishard was duly adjudicated bankrupt, and that the first meeting of his creditors will be held at my office in the Investment Building, Fifteenth and K streets northwest, Washington, D. C., on the 16TH DAY OF JANUARY, 1934, at 2 o'clock p. m., at which time the said creditors may attend, prove their claims (claims shall not be proved against the bankrupt estate subsequent to six months after the adjudication as stated above), appoint a trustee, examine the bankrupt, and transact such other business as may properly come before said meeting. FRED J. EDEN, Referee in Bankruptcy.

BANKRUPTCY NOTICES

IN THE SUPREME COURT OF THE DISTRICT of Columbia, Holding a Bankruptcy Court. In the matter of Lester L. Charlton, bankrupt. In Bankruptcy No. 2980. Notice is hereby given that the above-named bankrupt has filed his petition praying for a discharge from all his debts in bankruptcy, and that his creditors and other persons in interest are required to enter their appearance in opposition, if any so desire, in the clerk's office of said court, on or before the 5TH DAY OF FEBRUARY, 1934. FRED J. EDEN, Referee in Bankruptcy.

IN THE SUPREME COURT OF THE DISTRICT of Columbia, Holding a Bankruptcy Court. In the matter of Isaac Tepper, 2809 Woodley road northwest, bankrupt. In Bankruptcy No. 2984. To the creditors of Isaac Tepper, of the City of Washington, District of Columbia: Notice is hereby given that on the 2d day of January, 1934, the said Isaac Tepper was duly adjudicated bankrupt and that the first meeting of his creditors will be held at my office, in the Investment Building, Fifteenth and K streets northwest, Washington, D. C., on the 18TH DAY OF JANUARY, 1934, at ten thirty o'clock a. m., at which time the said creditors may attend, prove their claims (claims shall not be proved against the bankrupt estate subsequent to six months after the adjudication as stated above), appoint a trustee, examine the bankrupt and transact such other business as may properly come before said meeting. FRED J. EDEN, Referee in Bankruptcy.

PROPOSALS

PROPOSALS WILL BE RECEIVED BY the Bureau of Supplies and Accounts, Navy Department, Washington, D. C., until 10 o'clock a. m., JANUARY 9, 1934, for furnishing copper nickel alloy forgings, oxygen cylinders, steel stamping figures and letters, to the Navy Yard, Washington, D. C., &c. Apply for proposals to the Bureau of Supplies and Accounts. C. J. PEOPLES, Paymaster General of the Navy. de30,ja6

TREASURY DEPARTMENT, Procurement Division, Public Works Branch, Washington, D. C., December 21, 1933—Sealed bids in duplicate, subject to the conditions contained herein will be publicly opened in this office Room 439, at 2 p. m., January 5, 1934, for furnishing all labor and materials and performing all work for caulking of skylight, U. S. Department of Agriculture, Administration Building, Washington, D. C. Specifications may be obtained at this office in the discretion of the supervising architect. JAS. A. WETMORE, Acting Supervising Architect.

LEGAL NOTICES

LEO P. HARLOW, Attorney.
1331 G St. N.W.

IN THE SUPREME COURT OF THE DISTRICT of Columbia, holding a Probate Court. In re estate of Patrick J. McMullan, deceased. Administration, No. 39242. Order of publication. Letters of administration upon the estate of Patrick J. McMullan, late of the District of Columbia, having been heretofore granted unto Leo P. Harlow, and the said Leo P. Harlow as such administrator having filed herein his petition for a plenary proceeding to determine the proper persons to whom distribution of the residue of said estate after payment of debts, fees, commissions and expenses should be made, and process duly issued on said petition against the hereinafter-named defendants, being all the known next of kin of said Patrick J. McMullan, having been returned "not to be found," and it appearing from the verified petition of said Leo P. Harlow that all of said defendants are nonresidents of the District of Columbia, it is this 3d day of January, A. D. 1934, upon motion of the petitioner, ordered that the defendants, Patrick McMullan, Margaret Jane McMullan, Bernard McMullan, Susan McMullan Burns, Elizabeth McMullan O'Neill, Mary Ann McMullan Marmion, Annie McMullan Nevin, Hugh McMullan, Ralph McMullan, James McMullan, Patrick McMullan, Margaret McMullan, Bridget McMullan Banks, Ralph McMullan, Hugh McMullan, Rosena McMullan Kelly, John Joseph Kelly, Patrick Kelly, Bridget Anne Kelly, Elizabeth Kelly Walsh (Mrs. Francis Walsh), James Kelly, William Michael Kelly, Hugh Henry Kelly, Bernard Kelly, Mary Dornan, Rose Anne Dornan, John Dornan, Owen Dornan, Agnes Dornan, Sarah Jane Dornan, James Dornan, Ellen Dornan Kelly, John Dornan, Patrick Dornan, Henry Dornan, Owen Dornan, Edward McGuiggan, administrator of the estate of Agnes McGuiggan; Teresa Flynn, Bernard O'Neill, Ptarick O'Neill, Rose Anne O'Neill (Mrs. Felix Owens), Henry O'Neill, Mary Jane O'Neill (Laverty), Thomas O'Neill, James O'Neill, Annie E. Murphy, John McCartan, Patrick McCartan, Mary McCartan Murray, Edward Mageean, Robert Mageean, Catherine M. Mageean, administratrix of the estate of Bernard Mageean; Mary Anne Magee, cause their appearance to be entered herein on or before the fortieth day, exclusive of Sundays and legal holidays, occurring after the day of the first publication of this order, otherwise this cause will be proceeded with as in case of default; and it is further ordered that the defendants, the unknown next of kin and distributees of Patrick J. McMullan cause their appearance to be entered herein on or before the first rule day occurring after the expiration of the period during which this order is required to be published; provided, however, that this order be published once a week for three successive weeks in the Washington Law Reporter and The Washington Post; other or longer publication being dispensed with for cause shown. JAMES M. PROCTOR, Justice. A true copy. Attest: (Seal.) VICTOR S. MERSCH, Deputy Register of Wills for the District of Columbia, Clerk of the Probate Court. 6,13,20

QUINTER & SOTHORON,
Attorneys for Plaintiff,
815 Fifteenth Street Northwest.

IN THE SUPREME COURT OF THE DISTRICT of Columbia, holding an Equity Court. Rachel Jane Fay, 3021 Rodman street northwest, Washington, D. C., plaintiff, vs. Robert C. Baldwin, receiver, the Commercial National Bank of Washington, Fourteenth and G streets northwest, Washington, D. C., et al., defendants. Equity No. 56535. The purpose of this suit is to have the court substitute a trustee under the last will and testament of William Judson Fay, deceased, for and in the place of the Commercial National Bank of Washington. On motion of the plaintiff it is, this 5th day of January, A. D. 1934, ordered that the defendant, William Judson Fay, jr., cause his appearance to be entered herein on or before the fortieth day, exclusive of Sundays and legal holidays, occurring after the day of the first publication of this order; otherwise the cause will be proceeded with as in case of default, provided a copy of this order be published once a week for three successive weeks in the Washington Law Reporter and The Washington Post before said day. F. D. LETTS, Justice. A true copy. Test: (Seal.) FRANK E. CUNNINGHAM, Clerk. By R. PAGE BELEW, Assistant Clerk. 6,13,20

JOHN E. LARSON, Attorney,
Hibbs Building.

SUPREME COURT OF THE DISTRICT OF Columbia, holding Probate Court. No. 45912. Administration. This is to give notice that the subscriber, of the District of Columbia, has obtained from the Probate Court of the District of Columbia letters of administration on the estate of Adele B. Harry, late of the District of Columbia, deceased. All persons having claims against the deceased are hereby warned to exhibit the same, with the vouchers thereof, legally authenticated, to the subscriber, on or before the 22D DAY OF DECEMBER, A. D. 1934; otherwise they may by law be excluded from all benefit of said estate. Given under my hand this 22d day of December, 1933. JOHN B. HARRY, 719 20th St. NW. Attest: (Seal.) THEODORE COGSWELL, Register of Wills for the District of Columbia, Clerk of the Probate Court. 6,13,20

JOSEPH T. SHERIER, Attorney,
1001 Fifteenth Street Northwest.

SUPREME COURT OF THE DISTRICT OF Columbia. Holding Probate Court. No. 45748. Administration. This is to give notice that the subscribers, of the District of Columbia, have obtained from the Probate Court of the District of Columbia letters testamentary on the estate of George W. Kernodle, late of the District of Columbia, deceased. All persons having claims against the deceased are hereby warned to exhibit the same, with vouchers thereof, legally authenticated, to the subscribers, on or before the 23D DAY OF NOVEMBER, A. D. 1934; otherwise they may by law be excluded from all benefit of said estate. Given under our hands this 28th day of December, 1933. GEORGE HOWARD KERNODLE, RONALD L. McDONALD, care of Leckie & Sherier, 95 Rust Building. Attest: (Seal.) THEODORE COGSWELL, Register of Wills for the District of Columbia, Clerk of the Probate Court. 6,13,20

PEELLE & LESH, Attorneys,
1422 F Street Northwest.

SUPREME COURT OF THE DISTRICT OF Columbia. Holding Probate Court. No. 45849. Administration. This is to give notice that the subscriber, of the District of Columbia, has obtained from the Probate Court of the District of Columbia letters testamentary on the estate of Michael P. Foley, late of the District of Columbia, deceased. All persons having claims against the deceased are hereby warned to exhibit the same, with the vouchers thereof, legally authenticated, to the subscriber, on or before the 2D DAY OF JANUARY, A. D. 1935; otherwise they may by law be excluded from all benefit of said estate. Given under my hand this 2d day of January, 1934. CATHERINE V. CARBERRY, 1101 L street northwest, No. 506. Attest: (Seal) VICTOR S. MERSCH, Deputy Register of Wills for the District of Columbia, Clerk of the Probate Court. 6,13,20

C. F. R. OGILBY, Attorney,
613 15th St. N.W.

SUPREME COURT OF THE DISTRICT OF Columbia, holding Probate Court. No. 45423. Administration. This is to give notice that the subscriber, of the State of Maryland, has obtained from the Probate Court of the District of Columbia letters testamentary on the estate of John Douglas Wise, late of the District of Columbia, deceased. All persons having claims against the deceased are hereby warned to exhibit the same, with the vouchers thereof, legally authenticated, to the subscriber on or before the 20TH DAY OF DECEMBER, A. D. 1934; otherwise they may by law be excluded from all benefit of said estate. Given under my hand this 20th day of December, 1933. C. F. R. OGILBY, 613 Fifteenth street northwest, Washington, D. C. Attest: (Seal.) THEODORE COGSWELL, Register of Wills for the District of Columbia, Clerk of the Probate Court. 6,13,20

LEGAL NOTICES
(Continued.)

RICHARD E. WELLFORD, Attorney.
1427 Eye St. N.W.

SUPREME COURT OF THE DISTRICT OF Columbia holding Probate Court. No. 45620. Administration. This is to give notice that the subscriber, of the District of Columbia, has obtained from the Probate Court of the District of Columbia letters testamentary on the estate of Rose Elizabeth Gerhold, late of the District of Columbia, deceased. All persons having claims against the deceased are hereby warned to exhibit the same, with the vouchers thereof, legally authenticated, to the subscriber, on or before the 11TH DAY OF DECEMBER, A. D. 1934; otherwise they may by law be excluded from all benefit of said estate. Given under my hand this 11th day of December, 1933. RICHARD E. WELLFORD, Chandler Building. Attest: (Seal.) THEODORE COGSWELL, Register of Wills for the District of Columbia, Clerk of the Probate Court. 23,30,6

WILLIAM F. PARTLOW, Attorney,
907 15th St. N.W.

SUPREME COURT OF THE DISTRICT OF Columbia. Holding Probate Court. No. 45825. Administration. This is to give notice that the subscriber, of the District of Columbia, has obtained from the Probate Court of the District of Columbia letters testamentary on the estate of Anna Mary Glorius, late of the District of Columbia, deceased. All persons having claims against the deceased are hereby warned to exhibit the same, with the vouchers thereof, legally authenticated, to the subscriber on or before the 19TH DAY OF DECEMBER, A. D. 1934; otherwise they may by law be excluded from all benefit of said estate. Given under my hand this 19th day of December, 1933. LEO V. GLORIUS, 1420 K street northwest. Attest: (Seal.) THEODORE COGSWELL, Register of Wills for the District of Columbia, Clerk of the Probate Court. 23,30,6

J. WILMER LATIMER, GILBERT L. HALL,
Attorneys, Investment Bldg.

SUPREME COURT OF THE DISTRICT OF Columbia, holding Probate Court. No. 45798. Administration. This is to give notice that the subscriber, of the State of Maryland, has obtained from the Probate Court of the District of Columbia letters testamentary on the estate of Annie M. Clephane, late of the District of Columbia, deceased. All persons having claims against the deceased are hereby warned to exhibit the same, with the vouchers thereof, legally authenticated, to the subscriber on or before the 19TH DAY OF DECEMBER, A. D. 1934; otherwise they may by law be excluded from all benefit of said estate. Given under my hand this 19th day of December, 1933. WALTER C. CLEPHANE, Investment Building. Attest: (Seal.) THEODORE COGSWELL, Register of Wills for the District of Columbia, Clerk of the Probate Court. 30,6,13

LOUIS B. MONTFORT and GEORGE L. HART, Jr., Attorneys, Munsey Building.

SUPREME COURT OF THE DISTRICT of Columbia, holding Probate Court. No. 45493. Administration. This is to give notice that the subscribers, of the District of Columbia, have obtained from the Probate Court of the District of Columbia letters testamentary on the estate of George W. Gibson, late of the District of Columbia, deceased. All persons having claims against the deceased are hereby warned to exhibit the same, with the vouchers thereof, legally authenticated, to the subscribers, on or before the 29TH DAY OF NOVEMBER, A. D. 1934; otherwise they may by law be excluded from all benefit of said estate. Given under our hands this 26th day of December, 1933. JOSEPH MATHEISON, ETHEL MATHEISON, 1466 Columbia road. Attest: (Seal.) THEODORE COGSWELL, Register of Wills for the District of Columbia, Clerk of the Probate Court. 6,13,20

ANDREW I. HICKEY, Attorney.
Insurance Building, 15th and Eye sts. nw.

SUPREME COURT OF THE DISTRICT OF Columbia, holding Probate Court. Estate of Adelle Elizabeth Grayson, deceased. No. 45815. Administration Docket 99. Application having been made herein for probate of the last will and testament of said deceased, and for letters testamentary on said estate, by Alonzo J. Olds, it is ordered this 3d day of January, A. D. 1934, that Mrs. Lela Plumer, Buffalo, N. Y., and all others concerned, appear in said court on MONDAY, the 12th day of February, A. D. 1934, at 10 o'clock a. m., to show cause why such application should not be granted. Let notice hereof be published in the Washington Law Reporter and The Washington Post, once in each of three successive weeks before the return day herein mentioned, the first publication to be not less than thirty days before said return day. JAMES M. PROCTOR, Justice. Attest: (Seal.) VICTOR S. MERSCH, Deputy Register of Wills for the District of Columbia, Clerk of the Probate Court. 6,13,20

BATES WARREN, Attorney,
Tower Bldg.

SUPREME COURT OF THE DISTRICT OF Columbia, holding Probate Court. No. 45886. Administration. This is to give notice that the subscribers, of the District of Columbia, have obtained from the Probate Court of the District of Columbia letters testamentary on the estate of Rebecca Ross Lipscomb, late of the District of Columbia, deceased. All persons having claims against the deceased are hereby warned to exhibit the same, with the vouchers thereof, legally authenticated, to the subscribers on or before the 20TH DAY OF DECEMBER, A. D. 1934; otherwise they may by law be excluded from all benefit of said estate. Given under our hands this 21st day of December, 1933. WILLIAM H. LIPSCOMB, Tower Bldg.; BATES WARREN, Tower Bldg. Attest: (Seal.) THEODORE COGSWELL, Register of Wills for the District of Columbia, Clerk of the Probate Court. 6,13,20

LOST 1

FRATERNITY PIN—Shield shape; Phi Theta Kappa; surrounded by pearls; guard bearing figures "31;" initials H. M. D. or H. D. on back. Reward. Call Wisc. 4732.

MONEY—Roll of bills, about $100, near 15th and H sts. nw. Reward. ME. 6856.

WIRE-HAIRED fox terrier, female; name Trixie; black saddle marks; brown ears; strayed vicinity Chevy Chase Circle. Reward. Wisconsin 4168.

FOUND 2

IN DIAMOND CABS:
Lipstick "Angelus," in Cab 1112. Call Lost and Found Dept., NO. 2868.

PERSONALS 3

CHAMBERS CO.
Ambulance Service, $4.00

ALL LEATHER GOODS—Luggage, trunks, bags, English saddlery, dog furnishings. G. W. King, jr., 511 11th st. nw. NA. 4242.

BRASSIERES, corsets, made, cleaned, repaired, 20 yrs. exp. De. 3593-W. 1314 R. I.

BRIDGE CLUB AND STUDIO. Instruction, open games, duplicate. Mrs. Dixie T. Wright, La Salle Apts.; ME. 2161.

DEFECTIVE HEARING can be entirely removed or greatly relieved through Physio-Therapy treatments by a new scientific air vibrational method which has greatly aided many Washingtonians entirely without the use of electricity. Consultation free. Call or write Dr. P. J. Clifford, Physio-Theraphist, 1716 H st. nw. Mezzanine Floor. Telephone Met. 5061.

LADIES' slightly used coats and dresses of the better kind bought and sold for cash. Shopper, 635 F st. nw.

MASSAGES, vapor cabinet baths, sunlamp and infra-red ray; for colds and chronic pains; white nurse. Po. 4721.

REFINED LADY gives fine massages to refined only. For appt. WE. 1120. 3025 O st. nw.

CHAMBERS CO.
One of the largest Undertakers in the World.

ROSICRUCIAN MYSTERIES. All sincere seekers for the great truth and mystical powers known to the Ancients, write for this book, "The Wisdom of the Sages." It is mailed without obligation to students of the higher laws of nature and mental science. Friar 111, Amore Temple, San Jose, Calif.

SWEDISH MASSAGE — Infra-red, ultraviolet rays, elec. cab.; baths by appt. Vivian Hopkins, 2701 Conn. ave.; Co. 4384.

MANICURING Your home or mine. Po. 1672. Colored.

CHAMBERS CO.
Complete Funeral as low as $75.

WE BUY
OLD GOLD
ANTIQUES
OLD SILVER
DIAMONDS
PLATINUM
PAWN TICKETS
WATCHES, ETC.
LIVINGSTON & CO.
1404 N. Y. Ave.
Expert Diamond Appraising at 1%

MOTOR TRAVEL 6

GO BY Short Line de luxe motor BUSES; North, South, West; low rates everywhere. Phone Mr. Hill, District 4224.

AUTOMOBILES for SALE 7

Chevrolet 1934 Models.
Place your order now. We can offer an unusual price for your car. Mandell Chevrolet, 13th and Good Hope rd. se.

CHEVROLET 1933 Sedan; brand-new condition throughout; guaranteed; priced $490. Liberal terms and trade.
LUSTINE-NICHOLSON MOTOR CO.
Hyattsville, Md. Greenwood 2200.

BELIEVE IT OR NOT!
FORD 1932 Tudor Sedan at a give-away price. Has synchro-mesh transmission, smooth, powerful motor and excellent tires. This car was never abused and offers a long life of comfortable, economical and dependable transportation. Don't miss this buy. Only $375, at easy terms. Handley Motor Co., 3730 Georgia ave.

AUTOMOBILES for SALE 7
(Continued.)

CHEVROLET 1932 coach. Splendid condition throughout; driven by one owner since purchased new. For a special deal call Mr. Mattingly, Greenwood 2072-W.

FORDS Model A, all types, this week as low as $45. Open evenings. Capitol Motors, 213 Pa. ave. se.

FORD 1929 sedan. New paint; splendid motor; good rubber; a real bargain at $95. Call Mr. Duff, Greenwood 2074-W.

FORD—1931, Tudor; good tires; clean; trouble-free motor. Real value at $179. Parkway Motors, 3040 M st. nw.

GRAHAM 1931 Sedan, good condition; $345. N. E. Motor Co., 920 Bladensburg rd. Atl. 0200.

GRAHAM—1931 Sedan; clean throughout; good tires; perfect motor and upholstery; only $325. Williams & Baker, Inc., 1507 14th st. nw. PO. 6140.

NASH 1931 Adv. 8 Sedan, $595; 1931 six-cyl. Sedan, $345; 1931 six-cyl. Coupe, $325; 1930 twin ign. 8 sedan, $395; 1929 Special 6 Sedan, $245; 1929 Special 6 Coupe, $245; 1929 six-cyl. Cabriolet, $165. All reconditioned in our shop. Williams & Baker, Inc., Nash Dealers, 1507 14th st. nw.

OLDSMOBILE 1931 coupe with rumble seat; original two-tone brown finish with 6 natural wood wheels, a motor that hums to the tune of perfection; upholstery mohair and spotless; practically brand-new rubber; $330; terms and trade.
LUSTINE-NICHOLSON MOTOR CO.
Hyattsville, Md. Greenwood 2200.

PACKARD 1930 sedan, in new-car condition throughout; driven less than 13,000 miles; only $650.
CALLAN MOTORS, INC.
Franklin-Reo Distributors.
1529 M St. N.W. District 3458.

GOT YOURS YET?
TWENTY V-8 FORDS WITH 1933 MOTOR IMPROVEMENTS ON SALE AT AMAZING PRICES! LOOK:

'32 FORD V-8 TUDOR $349
'32 FORD V-8 FORDOR $390
'32 FORD V-8 CONV. SEDAN $375
'32 FORD V-8 D. L. ROADSTER $359

HILL & TIBBITTS
Ford
1114 Vermont Ave. N.W.

Excellent Transportation
AT LOW COST

'30 Ford Roadster	$75
'28 Ford Coupe	37.50
'27 Hudson Brougham	50
'28 Nash Touring	50
'27 Nash Coach	65
'27 Nash Sedan	75
'29 Nash St. Sedan	165
'28 Nash St. Sedan	85
Buick Sedan	95
Studebaker Sedan	125
7-pass. Studebaker Sed.	125

The above cars in running condition and ready for demonstration

Nash-Orr Motors
1733 14th De. 4419

BUICK
1932 STANDARD SEDAN

The most popular small 8-cyl. model. Beautiful jet black. Famous valve-in-head motor with controlled free wheeling and synchromesh transmission. Double-action shock absorbers. Ride control. Zerk chassis lubrication.

A set of NEW TIRES, and underpriced fully $150 for QUICK SALE $659

50 Other Late Model Cars
10 Different Makes
$45 Up

SEE US FIRST!

Taylor Motor Co.
14th at T
Authorized Chevrolet Dealers
Three (3) Big Showrooms

ANNUAL SALE OF MODERN CARS AT MODERN PRICES

These Are GOLD SEAL CARS, Guaranteed as Represented—

1933 ROCKNE CONV. COUPE. Driven less than 4,000 miles; owned by Army officer. Reason for selling being transferred; not even a scratch	$595
1931 CHEVROLET DELUXE SEDAN. 6 wheels and trunk; privately-owned	$295
1931 FORD DE LUXE PHAETON. A very attractive car	$175
1929 PONTIAC SEDAN	$50
1928 CHRYSLER SEDAN	$50
1927 CHRYSLER "70" ROADSTER	$90
1928 CHRYSLER 4-CYL. ROADSTER; rumble seat; overhauled and repainted	$85
1930 FORD TUDOR. Thoroughly overhauled and refinished	$175
1930 NASH DE LUXE LANDAU SEDAN. Thoroughly rebuilt and refinished; new tires	$375
1930 FORD SPORT COUPE in excellent condition	$165
1930 CHRYSLER "70" SEDAN. Thoroughly overhauled; new tires; original finish like new	$295
1929 BABY JORDAN convertible coupe, reconditioned and refinished	$145
1929 FORD SEDAN, in good running condition	$85
1927 PACKARD SEDAN	$125
1931 CHEVROLET SEDAN. Rebuilt and reconditioned	$245
1930 CHEVROLET COACH. Low mileage; original finish like new	$195
1931 STUDEBAKER "6" SEDAN. A Diamond Cab ready to roll; private owner	$345

25 OTHERS

MODERN
AUTO SALES CO.
Studebaker Sales & Service
2303 14th St. N.W.

AUTOMOBILES for SALE 7 AUTOMOBILES for SALE 7
(Continued.) (Continued.)

MAKE SURE!

DON'T Allow a Break-Down or a Flat Tire to Spoil an Evening's Fun

OUR EMPLOYEES
are trained in the automotive equipment business to give prompt and intelligent attention to your needs. In emphasizing the importance of this, we endeavor to match excellent quality and low prices with service that not only satisfies but speeds and *simplifies* your shopping.

ALCOHOL
188% PROOF
DENATURED
1 Gal....48c

TAG FRAMES
Just the thing for the new 1934 License Plates A pair—
89c

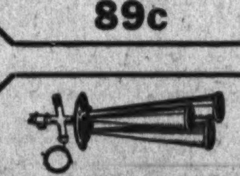

TRIO TONE TRUMPETS
A new and melodious Air Trumpet that is supposed to sell for $3.50, only—
$1.39

YOUR AUTO
Isn't Complete Without a

MOTOROLA
Latest Type Airplane Style, All Electric
AUTO RADIO
Installed complete in your car—
$29.75
ALSO
A complete stock of MAJESTIC and PHILCO Auto Radios and the latest models for the home.

CHAMPION
SPARK PLUGS
Assure quick starting, pep, and gas economy by installing a set of these famous plugs now!

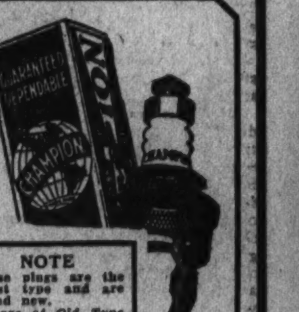

36c each

NOTE
These plugs are the latest type and are brand new.
Beware of Old Type or Rebuilt Plugs!

BATTERIES
Trade your old one in on a Brand New 13-Plate Heavy Duty Battery reduced to—
$2.79

Electric Defroster
Attach this high-grade electric Defroster to any type windshield to prevent ice formation. No holes to drill; assures perfect visibility in all weather 19c

MOBILOIL
IN SEALED CANS
5 Gallons $4.19
1 Gallon $1.03

ESSOLUBE
IN SEALED CANS
5 Gallons $3.29
1 Gallon 85c

100% PURE PA.
IN SEALED CANS
5 Gallons $1.69
2 Gallons 69c

SEAT COVERS
These beautiful covers are of fine quality and have been greatly reduced.
"JIFFY"
FOR COUPES $1.29
FOR COACHES AND SEDANS $2.29
"SURE-FIT"
FOR COUPES $1.69
FOR COACHES AND SEDANS $2.89

STORE OPEN
Saturday—7:30 A. M. to 11:30 P. M.
Week Days—7:30 A. M. to 9:30 P. M.

BIRTHPLACE · OF · VALUES!

RADIOS · TIRES · BATTERIES · ACCESSORIES

BUICK—1929 Coupe; rumble seat; trunk rack; natural-wood wheels; good motor; $225. Williams & Baker, Inc., 1507 14th st. nw. PO. 6140.

CHEVROLET 1932 Coach, motor perfect, upholstery clean, tires practically new, paint in fine condition. A real bargain at $385. Terms.
LUSTINE-NICHOLSON MOTOR CO.
Hyattsville, Md. Greenwood 2200.

CADILLAC 341, close coupled sedan, perfect condition, ready to go; $150. Call Mr. Cooksey, Dis. 4310, Skinker Motor, 1216 20th St. nw.

CHEVROLET Bargains; all models. Ourisman Chevrolet, 625 H st. ne.; Lincoln 10000.

ESSEX—1928 Super 6, in fine condition. Here's low transportation at real value. Williams & Baker, 1507 14th nw.

Continued on Next Page.

AUTOMOBILES for SALE 7
(Continued.)

TOM'S
CHRYSLER—PLYMOUTH
637 N ST. NW.

BLANTON MOTOR CO.
STUDEBAKER DEALER.
3-11 NEW YORK AVE. N.E.

BUY A CHERNERIZED USED CAR.
CHERNER MOTOR CO.,
1781 FLORIDA AVE. N.W.

WANTED—AUTOMOBILES 13

CASH for used cars and trucks. See Mr. Reithmeyer at once, 1102 11th st. se. Lincoln 10099.

CASH for used cars and trucks. See Mr. Reithmeyer at once, 1102 11th st. se. Lincoln 10099.

SPOT CASH!
No Red Tape—No Delay.
See Mr. Sterns. 1711 14th St. N.W.

I PAY CASH FOR CARS.
See Mr. Simmons.
1440 P ST. N.W.

WANT FORDS, Chevs. or other light cars; will pay more than any one else in the city. Morgan, 1341 14th st. nw.

RECOMMENDED SERVICE 14

AUTO DOOR GLASS—New, installed. Any make car, not over $2. Open Sunday, 8-2. "Glasser's," 2d st. and Florida ave. ne.; Met. 8867.

BICYCLES REPAIRED and rebuilt at moderate prices. Phone us for an estimate. We call for and deliver free. Parts for all makes of wheel goods. Mt. Vernon Cycle & Sport Shop, 738 9th st. nw., bet. G & H sts. Met. 2735.

CAMERA REPAIRING, photographic supplies. FULLER & d'ALBERT, INC., 815 10th st. nw.; National 4712.

CARPENTER WORK—By day or contract, remodeling. Mr. Neff, Cl. 3370.

DECORATING, roofing, papering, painting, general repairing; guar.; reas. M. L. Smith, 1724 Webster st. nw.; AD 7108

PAPERING ROOMS, $5, paper incl.; this week only; work guar.; painting reas. James Jones, 1629 6th nw PO 1253

RADIO SERVICE, $1—Anywhere, any time. Satisfaction guaranteed. Battery sets, $2.50 up. A. B. C. Radio Co., 723 8th se.

RADIO SERVICE guarantee with M. E. GIBSON 75c 90-day every job. Columbia 1160.

RADIO SERVICE, $1. For prompt efficient service call Col. 1568. Columbia Radio Service.

RUGS Domestic, 9x12 .... $3.00
Shampooing, 8x10 .... $2.50
LUDWIN CO., 1725 7th St. N.W. NO 9160.

CHAIR CANEING UPHOLSTERING ARMSTRONG, 1235 10TH N.W ME. 2062

HOME REPAIRS
CARPENTERING, PAINTING, PAPERING, PLASTERING, PLUMBING, HEATING, CEMENT WALKS, BRICK WORK. NEW OR REPAIR WORK.
CORD CONSTRUCTION CO.
1003 K St. N.W. ME. 4586.

ELLETT FOR TILE WORK, REPAIRING
NA. 8731. 1106 9TH N.W.

HELP WANTED—FEMALE 17

LADY — With background of church or club experience; for special work paying about $22.50 wkly.; no canvassing. Apply 9-12 a. m., Room 603, 1319 F st. nw.

SALESLADY—Must have long experience for high-class ladies' apparel shop; must have best refs.; no other need apply. Phone 5-6 p. m. only, National 4903.

Saleswomen Young, ambitious; only willing workers need apply; liberal commission; 8:30 to 9 a. m. only. 2802 R. I. ave. ne.

VARIOUS POSITIONS DAILY.
Washington Bur., 226 Bond Bldg.

HELP WANTED—MALE 18

BARBER—First class, for colored trade. Apply 2420 Nichols ave. se. Stewart's.

BARBER—White, first-class; $4 guaranteed for Saturday. 508 12th st. se.

BARBER—First class, for Saturday. 741 8th st. se.

BARBER for Saturday; must be good worker; guarantee and percentage. No. 8 Florida ave. nw.

BARBER—Only first class need apply; steady job. 135 B st. se.

BARBER—First class for Saturday and Sunday; 50 per cent commission. 1024 North Capitol st.

BARBER—For Saturday. 1234 36th st. nw.

BOOTBLACK FOR BARBER SHOP. 3862 34th st., Mt. Rainier.

BOOTBLACK WANTED. 932 Rhode Island ave. ne.

COOKS—Countermen and bus boys. Waters Agency, rm. 211, 527 9th nw

MAN—Young, as closer and crew manager, selling Singer sewing machines; one who is not afraid of commission contract, and not satisfied with less than $50 per week. Must have car, bond and refs. Singer Sewing Machine Co., 3337 Conn. ave.

MEN—I will hire immediately 2 men, married preferred, for responsible job, with starting pay around $27.50 wkly. Apply M. Barton, 9-12 a. m., Room 603, 1319 F st. nw.

MEN—Several, ambitious, white; willing to work hard to learn new line. 738 Investment Bldg.

WANTED
WHITE CHAUFFEURS
WITH IDENTIFICATION CARDS
TO DRIVE
DIAMOND CABS
APPLY MR. HIPSON
6 A. M. TO 6 P. M.
1ST AND M STS. N.E.

Chauffeurs—Taximen
DELIVERIES OF NEW
BLUE LIGHT CABS
Make Openings For
Single and Double Shift
DRIVERS AT LOWEST RATES.
211 Que St. N.W.

MAN WANTED
Man with car to assist local representative. Apply 9 a. m., Room 610, The Earle Bldg. See Mr. John J. Griffin.

Salesmen For milk; liberal commission; only live wires need apply, 8:30 to 9 a. m. only. 2802 R. I. ave. ne.

HELP—Male and Female 19

WANTED — Man or woman, experienced driver, to drive Chevrolet to Fla. for expense only; must have good refs. Phone Sat., 9-10 a. m. only, National 4903.

SITUATIONS—FEMALE 21

COOK or general housework. 330 H st. sw.

NURSE—Housekeeper or infant's nurse by refined, pleasant German lady; refs. CO. 7894.

YOUNG LADY, qualified by wide experience, desires position as executive with high-class political lobby. NA. 1664, R. 704.

BUSINESS OPPORTUNITIES 24

A REAL OPPORTUNITY for a capable man or woman to own all or part interest in a dignified, successful business; some capital required. Box 206, Washington Post.

FILLING STATION - GROCERY — Living quarters; nearby Md.; low rent; nice business; $700. R. M. De Shazo, 1130 14th nw.

LADY to share one-half interest in new business enterprise; clean and profitable; very little capital required. No triflers. Address Box 95, Washington Post.

MAN owning real estate and holding responsible position large corporation desires emergency loan, small amount, 30 days. Will pay handsomely for the favor. Box 96, Washington Post.

OPPORTUNITY for steady income in high-grade specialty food shop developed around unusual automatic equipment. Shops sponsored by large millers have been operating successfully for over 10 years from coast to coast. Exclusive territory granted. Desirable locations available in Washington and territory. Experience unnecessary. You will be trained thoroughly. Moderate cash needed. Box 209, Washington Post.

REAL OPPORTUNITY for party with $5,000 to become interested in going sound business now making money. Need additional capital for expansion. Box 92, Washington Post.

ROOMING HOUSES—Why not list your rooming house with a reliable broker. Buyers waiting for good-paying businesses. R. M. De Shazo, 1130 14th st. nw. Nat. 5520.

WANTED—On sale beer license; will pay cash. Adams 3731, mornings only

DELICATESSEN FOR SALE. Very reasonable; must be sold. Linc. 8935.

FRUIT, candy, tobacco. Good location for grocery or newsstand; account illness. 817 10th st. nw.

AUTOMOBILE LOANS 25

AUTO OWNERS AND STOREKEEPERS. LOANS PROCURED. M. GREENBAUM, 1004 EYE ST. N.W.

Gasoline Alley — Walt's Selectivity Is Too High

MONEY TO LOAN 26

ADVANCES on diamonds, watches, jewelry and silverware, &c.; loans $200 and over 2%. All tickets good 1 year. Horning's Loan Office, opp. Wash. Airport.

ON diamonds, watches, jewelry, silverware, &c.; no adv. arrangement neces.; lowest int. rates. Rosslyn Loan Co., Rosslyn, Va.

START the New Year right by paying debts through consolidation of bills LINCOLN SERVICE CORP., Suite 209, Woodward Bldg., 15th and H; Nat. 2003

STOREKEEPERS, if you need money, see us. 908 Dist. Natl. Bk. Bldg.; Met. 4813.

Reasonable, Courteous, Quick Service. FIDELITY PLAN CORP., 1409 L st. nw.

INSTRUCTION COURSES 29

CIVIL SERVICE EXAMS.
Stenographic, $1,440-$1,620.
Typist, $1,260-$1,440
Complete course for stenographers' and typists exams. FREE to students taking course. Subjects: General tests, rough drafts, dictation, plain copy, how to grade your own paper, and other valuable information, with questions and answers. Dictation and typing classes nights, 5:15-9:15; day, 9-3. Speed, 60-150 words a minute. New classes now starting in secretarial and all business subjects; also short review courses in shorthand and typing. Positions guaranteed graduates. Inquire now
BOYD SCHOOL
1333 F St. N.W. NA. 2340.

CIVIL SERVICE EXAMS.
Sten. and Typ. Examinations.
FILE CLERK and CALCULATING MACHINE INSTRUCTION every day and every night. Special for FILE CLERKS. Begin today. The Civil Service Preparatory School, 529 12th st nw. ME. 6337. L. Adolph Richards, M. A., M. S., Principal.

FRENCH — Coaching; private instruction, conversation groups; by experienced native teacher. Call after 1 p. m.; DI. 4615.

LET SHORTHAND increase your salary. Prepare now. Poteet's Business College, 14th & I sts. nw. Nat. 4717.

TUTORING—By teacher, with remarkable success in preparing pupils for college. board; Naval and other exams. CL. 5157

HORSES—CATTLE 32

RIDING HORSES, Arabian, valuable pinto, race horse, sire grand stake winner, internat'l played polo pony. Shep. 2040.

MISCELLANEOUS for SALE 35

ANTIQUE buffet, china closet, chairs, table, sofa, mirrors, desk, settee, chests. Frigidaire, radio; wallcase. WI. 2450.

BED ROOM SUITE. 29 Myrtle st. ne.

CAPE—Russian ermine; never worn; will sell for $350 to close an estate. Call Administrator, AD. 2093.

COAL—Pocahontas egg or stove, $9.60; lumpy Rom., $7.50. Central Coal Co., NA. 1717.

CORD WOOD, $1 per load. Gravel, cheap. A. R. Sandy, Wheeler rd., Oxon Hill; Greenwood 2514 after 6 p. m.

FIREPLACE WOOD—$11 per cord; block wood, $10; 4-ft. length, $9. 490 Maine ave. sw.; Nat. 3910.

FUR COATTS—Seal, squirrel and mink; must sacrifice immediately. GE. 0727.

FURNITURE—Maple bedroom, living room, odd pieces. 8402 Ga. ave.

IRON FIREMAN—In perfect condition; complete in every detail; $100. May be seen by calling ST. 9700.

OFFICE FURNITURE—3 desks, 5 chairs, table, costumer, file cabinet, waste baskets, safe, typewriter, scales, electric fan and check writer. NA. 4110.

OFFICE FURNITURE—A large assortment of used pieces at low prices. H. Baum & Son, 616 E st. nw.

PIANOS FOR RENT—Up., $3.50 and $4 per mo.; finest rental stock in Washington. NA. 3569. W. W. Kimball Co., 721 11th st.

PIANO—Steinway Grand, used, but rebuilt. This fine piano is good for years of service. Special at $365, on terms. Kitts, 1330 G st.

POOL TABLES—Complete with balls, cues, racks; $3.50 up. Conn Billiard and Bowling Supply Co., 810 9th st. nw.

SHOTGUNS—Finest stock of used guns at bargain prices. Tendler's Pawnbroker's Sales Co., 913 D st. nw.

TYPEWRITERS—Reconditioned portables and standards, all makes. Excellent rental machines. Lowest rates. Typewriter Sales & Service Co., 811 17th st. nw. NAt. 5666.

TYPEWRITERS—Guaranteed like new; low prices; terms; we rent, repair, exchange. Standard Typewriter Co., 723 10th nw.

TYPEWRITERS—All makes for sale. Rental and repairs. Open eves. American Typewriter Co., 1431 E. Capitol st.; LI. 0082.

WALL PAPER—Special room lots, $1.25; sufficient for ceiling, side walls, border, room 10x14x8; wide selection. Walter Morgan Co., Inc., 421 10th nw., NA. 7888.

Window Shades made and installed as low as 75c. Kleeblatt, 11th and H NE. Linc. 0879.

SEASONED WOOD
Pine or oak. $12 cord. Call Me. 9861.

WANTED—MISCELLANEOUS 36

ANTIQUE JEWELRY—Gold teeth, watches, diamonds, silver coins, music insts.; full prices paid. Schiller's, 444 9th., cor. E nw.

BEST PRICES PAID for desirable furniture; also store fixtures, stocks of merchandise. Phone DI. 8112. Prompt attention.

BOOKS BOUGHT—Any quantity, all kinds. Pearlman's Big Book Shop, 933 G st. nw. No branch stores. Met. 5415.

BUY, SELL and exchange old gold, silver, antiques, watches, musical instruments. Milsam's, 436 9th st. nw. ME. 6975

CLOTHES, shoes, furniture, &c. I buy everything. Poole, 126 G st. nw. Met. 3508.

FURNITURE—Household goods, bric-a-brac bought for cash and removed at once. Call Charles, National 4809.

FURNITURE or anything of value. Don't sell until you phone NA. 5529; GE. 6447 after 6 p. m. Best cash prices given.

GOLD or platinum jewelry and silverware; any condition. We have U. S. Govt. license to buy gold and pay cash. A. Kahn, Inc., 41 yrs. at 935 F st nw.

HIGHEST cash prices for furniture of all descriptions; general hauling. Nat 3910

OLD GOLD, SILVER, WATCHES, DIAMONDS
Discarded jewelry wanted for our mfg. dept. Lic. by U. S. Government to buy and sell. Cash paid.
SELINGER'S, 818 F ST. N.W.

ROOMS—FURNISHED 42

ADAMS MILL RD. NW., 3131—Nicely furnished single front room, overlooking Rock Creek Park. Ad. 4016.

ARIZONA HOTEL—310 C st. nw., one block off Pa. ave. Neatly furnished rooms; lobby; 3 baths each floor; shower baths; continuous hot water; $3.50 week up; transients, 75c to $1.

CATHEDRAL AVE.—Private home; 2 well-furnished double bedrooms; study; private bath; suitable 4 students or business men; $25 month each. AD. 8120-J.

CENTRAL, large comfort., attract., fr. rm. and 2 rm suite for refined adults; fireplaces, cont. h. w., radio. 1626 17th st.

CENTRAL—1314 15th st. nw. Single front room; attractive; homelike; $15.

CHESAPEAKE ST. NW., 4620—Comfortable, attractive room, well furnished, excellent location, $20. Cl. 8459.

COL. RD. NW., 1736—Apt. 102. Large, bright rm.; in cultured home; refined business women; home priv. CO. 8099.

COLUMBIA RD. NW., 1754—Very attractive, warm front room; every convenience; private home; $15; a. m. i.

COLUMBIA RD., 1834—$3 wk. single rms., doubles $4. St. heat, 4 b., inst. h. w.; maid ser.; hall rm. $2.50; men. AD. 10213.

DOWNTOWN—903 13th nw. Clean, comfort., single, $3; double, $2.50 ea. person.

DOWNTOWN—1111 11th st. nw. Desirable rms.; c. h. w.; $3 wk. up.; $10 month.

DUPONT CIRCLE—1612 19th st. nw. Warm, comfortable room; business man; reasonable.

DUPONT CIRCLE—Sunny, cozy room, near bath; refined adults; l. h. k.; pleasing environment; $5 week. 1620 19th nw.

G ST. NE., 810—Nicely furn. single room; very reasonable.

KANSAS AVE. NW., 5216—Large, beautiful front room; private lavatory; new home; attractively furnished. GE. 2348.

L NW., 1347—Bright, well furn., attrac., quiet, refined; conv. location; must see to appreciate; $4 to $7.

L ST. NW., 1221—Single and double, separate beds; a. m. i.; also h. k. priv.

MASS. AVE. NW., 1412—Large front room; new twin beds; suitable for refined people; nicely furnished; reasonable.

MASS. AVE. NW., 1428—Attrac., comp. furn. l. h. k. rm., kit.; sink; cont. h. w.; $7.50-$8; also large fr. rm.; reas.; walking distance.

MASS AVE. NW., 2110—Warm, cozy room, next bath; l. h. k. if preferred; pleasant environment; walking distance.

MERIDIAN PL. NW., 1369—Cozy, warm single front room; for gentleman; $15; private family; south exposure.

PA. AVE. NW., 1006—1st-fl. l. h. k. rm., kit., sink, $5 wk.; also sleeping rooms; reas.

S ST. NW., 1917—Attractive double front rooms, $35 for 2; single, $25, $20, $18; also nice bachelor apt., $35.

VERMONT AVE., 1223—Laclede, Apt. 73. Large outside room; walking distance of all departments; reasonable rent. Met. 4035.

WOODLEY RD. NW., 3507—Facing Cathedral; 1 or 2 lovely front rooms; priv. bath optional; couple's home. CL. 8607

11 5TH ST. SE.—Large bedroom; nice and cozy; $13.50 month.

15TH ST. NW. 4317—Very nicely furn. 2d-fl. front rm. private bath; 1 or 2 employed ladies; close cars and bus; reas.

16TH ST. NW., 1846—Desirable room next bath; cont. h. w.; $15. Also large room, single or twin beds; gentleman.

27TH ST. NW., 2819—Desirable, nicely furnished double room; twin beds; in private (Jewish) family. CO. 1165.

HOTEL INN 608 9th. $1-$1.50-$2 per day, $5-$10 wky.

MERRILL MANSIONS,
1361 Fairmont st. nw. Attrac. l. h. k. apts. $35; 1-2 rms., kitchenette, priv. bath apts., $40-$50; also sleeping rms., $5-$7 week.

ROOMS and BOARD 45

ARE you interested in getting a real home at a low price? Warm bedrooms, with delicious meals. Comfortable beds, bath, showers; in modern private home; home privileges; parlor, radio; garage; excellent neighborhood. Col. 6617-W.

CHEVY CHASE, D. C.—3718 Jenifer st. Ft. rm., priv. b.; ½ blk. Conn. CL. 4944.

EYE ST. NW., 1715—Nicely fur. single and double rms.; 2 delicious meals; convenient to most places of importance.

FRENCH FAMILY offers excellent double room; also single; twin beds and board; semiprivate bath; $35 each. Pot. 0458.

MASS. AVE. NW., 1408—DOUBLE ROOM WITH PRIVATE BATH; OTHER VACANCIES; IN REFINED HOME; EXCELLENT MEALS.

MONROE ST. NW., 1350 (near 14th and Park rd.)—Large, 2d-floor front room suitable for two; reasonable. AD. 2596.

N ST. 2022—Comfortable double rm.; oil ht.; instant. h. w.; southern cooking.

VERMONT AVE NW., 1326—Single, double rms.; excel. home cooking. $25 up mo.

12TH ST. NW., 1124—Comfortably furn. single and double rms.; ideal for Govt. clerks; excel. meals; very reasonable.

16TH ST. NW., 1409—Single and double; also for 3 or 4; homelike atmosphere; wholesome home cooking by white cook.

16TH ST. NW., 3423—In exclusive home; large double room; newly furnished; twin beds; meals optional. AD. 3036.

TABLE BOARD 47

COLORED—Excellent home-cooked meals; variety of vegetables, meats, hot rolls. 1215 Harvard nw.; Ad. 2305-W.

WHERE TO EAT 48

ADMIRAL INN, 1640 R. I. ave. nw. Delicious dinners, 75c, $1, $1.25. Sundays, $1, $1.25, $1.50. Bridge room, priv. dining rooms for large or small parties.

ALL STATES TAVERN.
500 East Capitol st. Breakfast, 25c up. Dinner, 50c wk. days; Sundays, 60c. Private parties and banquets accommodated.

GORDON'S INN 1733 K St. N.W. Well balanced, home cooked meals. Breakfast, 25c; dinner, 50c. Weekly rate, $5.00.

PARK LANE INN
Twenty-first and Penn. Ave. N.W. Hours 7 a. m. to 8:30 p. m. Breakfast; Dinner, 55c; Luncheon, 35c. ALSO A LA CARTE ORDERS.

WANTED—Rooms—Board 49

GENTLEMAN, perm. Govt. emp., wants room, with breakfast; NW. downtown; sunny, cheerful A-1 accom.; in mod. apt. preferred; give price and phone number. Box 94, Washington Post.

APARTMENTS FURNISHED 50

ADAMS MILL ROAD, 2721—Two rooms, bath, kitchen, dining alcove; front apartment; opposite entrance to park; exclusively residential; everything furnished; price, $65.00.

ANOTHER congenial girl to share attractive apt.; has porch and beautiful view; reas. Dec. 5464, Apt. 712; 2127 Calif. st. nw.

AVAILABLE—Jan. 9; 2 furnished apts.; living room, bedroom and bath; full hotel service; ideal business location; suitable 1 or 2 persons; cafe in connection. Resident Manager, The Benedick, 1808 Eye st. nw.; Nat. 5566.

BROOKLAND—1 rm., kit., b.; all modern; phone; garage; conv.; $6 wk. Dec. 4512.

DOWNTOWN—Reasonable rent; very desirable; well-furnished apt.; 2 rooms, kitchen and bath. 534 20th st. nw.

FREE RENTAL AGENCY—CAR & GUIDE FREE; APTS. ALL SECTIONS. 613 7TH ST. NW.; ME. 1947; NIGHT, GE. 4896.

H ST. NW., 917—Large room and kitchenette apt.; running water; h.-w. h.; very clean; well furnished; $6 weekly.

MERIDIAN PL. NW., 1419—2 and 3 room apts.; bath; a. m. i. AD. 4702.

NEAR CAPITOL—Bed-living room, kitch., sleeping porch; Frigidaire, everything furnished; bedroom, parlor, furnished to suit. All outside south and east windows. Beautiful views. Adults only. Linc. 7280.

SUBLET—4 rms., kit., bath, rec. hall; for 3 or 6 mos.; refs. req.; $75. 2007 R st. nw., Apt. 201; North 2947-J.

UNUSUAL, clean, quiet, warm apt. 1 r., k., b., sleep., din., porch; attrac., homelike; contin. h. w.; adults, refs. 1633 Q.

WILL SUBLET completely and handsomely furn. apt. of 4 outside, sunny rooms, bath and kitchenette; rent moderate; can be seen by appointment only; owner leaving for the South for 6 mos. Pot 4483, Apt. 602.

13TH ST. NW., 3114—Desirable 2-room apt.; attractive kit., bath, priv. entrance; heat, elec., gas; available garage.

21ST ST. NW., 1707—2 large rooms, hall, kitchen, bath; gas, elec.; $45.

THE PARKSIDE HOTEL
An absolutely downtown location, facing beautiful Franklin Park.
EYE STREET, AT 14TH.
Completely furnished, attractive two-room apts. by day, week or month. Regular hotel service or apartments with latest model kitchenettes (with refrigeration).
Rates very reasonable. Investigate today

Francis Scott Key, Apt. Hotel
20th and F sts. nw. 1 room, kitch., bath; completely furn.; linens, silver; Frigidaire; day, week, month NAtional 5425.

A CAR AND GUIDE FREE
Furn. or unfurn. apts., houses, rooms; all sections; lowest rentals. Save time.
District Rental Bureau
927 15th St. N.W.
Room 306. Phone NAtional 8717.

APARTMENTS
Furn. and Unfurn. All sections. REDUCED RENTS. Save time.
CAR AND GUIDE FREE
GIBSON RENTAL BUREAU, INC.
1731 H St N.W. Na 5578.

FURNISHED or Unfurnished 51

MASSACHUSETTS AVE. NE., 235—The New Haven. Attractive new, fireproof corner bldg., near Union Station and the Plaza. 1 room, dressing room, bath, $27.50; furnished, $35. Elev. Res. Mgr.

R ST. NW., 1635—3 bedrooms, living room, dining room, large kitchen and bath; Frigd.; $75; completely furn., $85.

1925 N ST. NW.—Second floor, 2 rooms and bath; large living room; open fireplace; 5 large windows; high ceilings; furnished, $50 per mo.; unfurnished, $35.
WM. CORCORAN HILL CO.,
716 JACKSON PL. NW. DIST. 1283.

LONDON HALL.
1133 13TH ST. NW.
All outside apts. Large, attractive, newly furnished 1-room, kitchenette, bath. Murphy bed, large dressing closets. Frigidaire on house current. Homelike atmosphere. Furnished, $45 mo. up; unfurnished, $35 mo. up. Attractive lobby. Switchboard and elevator service. Walking distance all departments. Nat. 9010.

LOCATE QUICKLY
GOOD SELECTION OF APTS.
FUR., UNFUR. CAR AND GUIDE FREE
ROBT. L. McKEEVER CO.. NA. 4750.

RARE APT.—LOW RENT
Overlooks Rock Creek—Taft Bridge.
6 RMS.—2 BATHS—4 VIEWS
3 Rms. $45, 4 R. $55, 5 R. $70
Modern, fireproof bldg. 24-hour elevator; secretarial phone service; refrigeration; latest equipment; can be furnished small extra charge. Phone PO. 5083.

APARTMENTS—Unfurnished 52

APARTMENT RENTAL BUREAU.
New listing; every location and price. Free car and guide by appointment. 918 18th St. N.W. Natl. 0470.

BRIGHTWOOD COURTS—5320 8th st. nw. 1 and 2 rooms, kitchen, dinette and bath, $37.50 up; elec. refrigeration on house current; apts. large, attractive and newly decorated; well-kept bldg. and grounds. Furnished if desired. See resident manager.

CALIFORNIA ST. NW., 1831—Living room, 2 bedrooms, dining room, kitchen, bath; all large rooms; newly dec.; $47.50; Frigd. optional. PO. 4806.

CHANNING NE., 2205—3 lg. rms., kit.-dinette, b., slp. pch.; reduced $25%. AT. 1212.

COLUMBIA RD. NW., 1669—3 rooms, kitchen and bath; splendid condition. Call Adams 4418.

FESSENDEN ST. NW., 4310—Nice apt.; 1 rm., kit. and priv. bath; in owner's home; $32, incl. gas and elec.

GEORGIA AVE. NW., 5207—5 rms., bath; heat, gas, elec.; reasonable.

GET OUR for-rent list of apartments and modern homes; reasonably priced. John F. Donohoe & Sons, 314 Pa. ave. se.

K ST. NW., 1801—Kedrick, Apt. 402. 4 large rms., large kit., 3 large closets; corner; south and east exps.; Electrolux.

M ST. NW., 65—3 rooms, kitch., bath; Frigid.; near 3 car lines; walking distance of downtown; $45 and $47.50.

MASSACHUSETTS AVE. NW., 905—Second floor, 4 rooms and bath; private; adults; downtown; central.

APARTMENTS—Unfurnished 52
(Continued.)

NEAT APTS.—Low rents; free electric refrigeration. A. S. GARDINER, 932 Investment Bldg. NAtional 0334.

P ST. NW., 1715—1 room, bath and kitchenette; cor. apt.; $35.

RAVENEL—1610 16th st. nw. 1, 2, 3 rms., kit. and bath; $37.50 to $75; res. mgr.

THE DENVER—1419 Chapin st. nw. Two rooms, kitchen, reception hall, bath; ELEC., GAS, ELEC. REFRIG. included; $37.50 up. ADams 9893.

THE KENESAW (16th & Irving sts. nw.)—Splendid location, all outside rooms, 24-hr. telephone and elevator service. G. E. refrigeration. Resident Mgr. COL 0712.

THE PRINCETON—2215 14th st. nw. Five rooms, bath, porch; newly dec.; FRIGIDAIRE free; $52.50. See janitor.

THE TREBOR—11 8th st. se., near Capitol and Library. 4 outside rooms, bath, screened porch; electric refrigeration; rent, $50. Apply Apt. 2.

THE WESTERLY, 1320 21st st. nw.—3 rooms, kitchen and bath; first-class condition. Adams 4418.

$50—On Capitol Hill. 5 bright rooms, bath, heated; laundry; yard; adults. Phone Clev. 6696.

2D-FLOOR corner apt.; 5 rooms, bath, shower; hardwood floors; redecorated; Frigidaire, heat, gas, electricity; $60. 4027 13th st. ne.; Potomac 5451.

CONSULT us about APARTMENTS.
BOSS & PHELPS.
1417 K St. NW. Nat. 9300.

$23.00 AND $27.50. THE ELITE, 412 3d St. N.E. A modern building, convenient to Capitol, Library and Union Station Plaza. Apts. of 1 room and bath; nonhousekeeping, $23. 2 rooms and bath, nonhousekeeping, $27.50. See Janitor at 412 3d st. ne.

$27.50 3113-3115 GEORGIA AVE NW Desirable 3-room-and-bath apartments; electricity; separate Arcola hot-water heating systems
GEORGE F. HANE,
1422 F st. nw. Natl. 3964.

$31.50 TO $50. THE ROCKSBORO, 1717 R ST. N.W. 1 and 2 rooms, kitchen and bath. Electric refrigeration. Resident Manager.
H. L. RUST CO.
1001 15th St. N.W. Nat. 8100.

$32.50 THE DAHLIA, 7019 Georgia Ave. N.W. A beautiful modern building, opp. Walter Reed Hospital. 1 room, kitchen and bath. In first-class condition. Electric refrigeration.
L. E. BREUNINGER & SONS, INC.
211 Investment Bldg. Nat. 2040

$32.50 1522 ISHERWOOD ST. N.E., Apt. 1. 2 rooms, kitchen, bath and porch; gas heating system.
EDWARD M. WILLIS
Tower Bldg. Nat'l 7479.

$33.50 1711 CAPITOL AVE. N.E., Apt. 3. Living room, bedroom, kitchen, dinette, bath, screened porch. Bryant gas heater. CAFRITZ. 1404 K St. Di. 9080.

$33.50 UP. 1321 FAIRMONT ST N.W. 1 room, kitchen, dinette and bath. Electric refrigeration. Resident Manager.
H. G. SMITHY CO.
1418 Eye St. N.W. Nat. 5904.

$35.00 1448 GIRARD ST. N.W. One room, dining alcove, kitchen and bath; Murphy bed, electric refrigeration. Gas included in rent. Resident manager.
LINKINS CO.
1733 De Sales St. N.W. Dist. 3522.

$35.00 1619 17TH ST. NW. 2 rooms, kit., bath; also 501 B st. ne.; 4 rooms, kit., bath, $40. A. M. COOPER, 820 11th nw.; Nat. 1332.

$35.00 TO $40 1418 W ST. N.W Reduced Rentals. 3 and 4 rooms, kitchen and bath. All outside rooms.
NATIONAL MORTGAGE & INV. CORP.
1004 Vermont Ave. Nat. 5833.

$36.00 2225 N ST. N.W. Two good-sized rooms, kitchen, bath, 2 closets, hall. Electric refrigeration. Adjoins Rock Creek Park in the rear. Resident Manager, Apt. 101, or phone Dist. 8141.
HENRY J. ROBB, INC.
1024 Vermont Ave.

$37.50 TO $52.50. THE ELDON, 933 L St. N.W. 1 room, kitchen and bath, $37.50. 2 rooms, kitchen and bath, $50.00 and $52.50. Elec. refrigeration on house current. Resident manager.
WASHINGTON LOAN & TRUST CO.
Real Estate Dept. Nat. 3440.

$37.50 Near 14th and Park road. 2 rooms, hall, kitchen and bath. $37.50. Like new with elec. refrigeration.
CHAS. D. SAGER
924 14th St. N.W. NAtional 0036.

$37.50 to $110. KEW GARDENS, 2700 Que st. nw. 1 room, kitchen and bath; electricity and gas free in a few apts.; $37.50; 5 rooms, kitchen and 2 baths, $110. Refrigeration on house current. Resident manager.
RANDALL H. HAGNER & CO.,
1321 Conn. ave. Decatur 3600.

FOR COLORED
$40.00 TO $42.50. 1715 OREGON AVE. Most conveniently located within walking distance of downtown. 2 rooms, kitchen, dinette and bath, side apartment, $40; front apartment, southern exposure, $42.50. All apartments in excellent condition.
NATIONAL MORTGAGE & INV. CORP.
1004 Vermont Ave. Na. 5833.

$41.50 410 15TH ST. N.E. Two rooms, kitchen and bath. Frigidaire on house current.
EDWARD M. WILLIS
Tower Bldg. Nat'l 7479.

$42.50 A high apartment with an excellent view. Not only a big living room, but a generous dinette with corner colonial china cabinets and kitchen with ample closed cupboards. Modern equipment and Frigidaire on house current. In perfect condition.
NEW AMSTERDAM APARTMENTS
2701 14th St. N.W.

$42.50 THE SIBLEY, 15 M st. nw. Within walking distance of G. P. O., City Postoffice and Union Station; 2 rms., kit., recep. hall and bath. Free Frigidaire. Resident Manager, Apt. 5.
J. C. WEEDON CO.,
1727 K st. nw. Met. 3011.

$42.50 UP. 1207 PARK ROAD NW. Desirable, convenient. Two rooms, kitchen, dinette and bath; closets; elec. refrig. Janitor.
B. E. MATHEWS. NAT. 3853.

APARTMENTS—Unfurnished 52
(Continued.)

$45.00 6645 GEORGIA AVE., close to Walter Reed Hospital. 2 rooms, kitchen and bath. Frigidaire on house current. Resident Manager.
H. G. SMITHY CO.
1418 Eye St. N.W. Nat. 5904.

$45.00 UP. 1321 FAIRMONT ST. N.W. 2 rooms, kitchen and bath. Electric refrigeration. Resident Manager.
H. G. SMITHY CO.
1418 Eye St. N.W. Nat. 5904.

$45.00 THE MONTEREY, 2902 PORTER ST. 2 rooms, kitchen, bath; Frigidaire on house current; elevator. Resident Manager.
H. G. SMITHY CO.
1418 Eye st. nw. Nat. 5904.

$45.00 601 PARK ROAD N.W. Two rooms, kitchen and bath. Outside rooms. Refrigeration included.
WM. H. SAUNDERS CO., INC.
1519 K St. N.W. Dist. 1015.

$45.00 5435 CONN. AVE. NW. 2 rooms, kitchen, bath. Elec. refrigeration free. See Resident Manager.

$47.50 THE ALLISON, 4425 14TH ST. N.W., at Allison St. Completely redecorated. 2 rooms, kitchen and bath. Electrical refrigeration on house current. Resident Manager, Apt. 25.
L. E. BREUNINGER & SONS, INC.
211 Investment Bldg. Nat. 2040.

$49.50 THE RICHELIEU, 1750 Harvard Street N.W. Overlooking Rock Creek Park. All outside rooms. Two rooms, kitchen and bath. Rental reduced to $49.50. Electric refrigeration on house current. Elevator. Manager on premises.
LINKINS CO.
1733 De Sales St. N.W.

$53.50 513 PEABODY ST. N.W. 3 rooms, kitchen, dinette and bath, including heat. Porches. Electric refrigeration. Resident Manager.
WM. H. SAUNDERS CO., INC.
1519 K St. N.W. Dist. 1015.

$55.00 707 20TH ST. N.W. Walking distance to Government Depts. 4 rooms and bath. Electric refrigeration.
WM. H. SAUNDERS CO., INC.
1519 K St. N.W. Dist. 1015.

$57.50 THE MONTEREY, 2902 PORTER ST. 3 rooms, kitchen, bath and large porch; Frigidaire on house current; elevator. Resident Manager.
H. G. SMITHY CO.
1418 Eye St. NW. Nat. 5904.

$72.50 THE WESTMORELAND, 2122 California st nw. (Just off Conn. ave.) An unusually select apartment home. Three large rooms, kitchen and bath now available. Electricity and Frigidaire included in rent. 24-hour switchboard, dining room and roof garden available for residents. Apartments furnished if desired. Manager on premises.
LINKINS CO.
1733 De Sales st. nw. Dist. 3522.

$97.50 THE WESTMORELAND, 2122 California St. N.W. A housekeeping apt. in a high-class building. 5 rooms, reception hall, large porch, bath at the reduced rental of $97.50 per month, including electricity. Please inspect this apartment before leasing; it will please you. Roof garden. Resident Manager.
LINKINS CO.
1733 De Sales St. N.W. Dist 3522.

$102.50 THE WESTMORELAND, 2122 California St N.W. RENT REDUCED. Front apartment, 6 rooms and bath consisting of living room, dining room, library, 2 bedrooms, kitchen and pantry; Frigidaire and every service and convenience. Select tenancies, exceptional dining room service. Reduced to $102.50 including electric current. Res. Mgr.
LINKINS CO.
1733 De Sales St N.W. Dist 3522.

THE PLYMOUTH.
2 rooms, bath and kitchen with utility cabinets. G. E. refrigeration; $37.50 to $42.50.
1236 11TH ST. NW. RES. MGR.

THE CAROLINA.
3 rooms, kit., bath., $42.50.
2 rooms, kit., bath, $30.00.
Central location. Opposite Palais Royal.
706 11TH ST. NW. MANAGER.
AMERICAN REALTY CO.

THE MINTWOOD (1843 Mintwood place nw.)—1 room, reception hall and bath, $26.50; 2 rooms, reception hall, kitchen and bath (corner apt., 2 exposures), $40; 3 rooms, reception hall, kitchen and bath (corner apt., 2 exposures), $49.50.
THE WENDALL (1858 California st.)—Four rooms, kitchen, reception hall (front apt.), $57.50.
WALTER A. BROWN.
1400 H St. N.W. NAtional 1652.

THE STANHOPE, 735 N. J. ave. nw. Modern apts., 3 rooms, kitchen and bath; Electrolux; all outside rooms; good condition; $38.50 to 43.50.
JOHN SCRIVENER & BRO.
914 G St. N.W. Dist. 3560.

CASTLE MANOR.
2515 13th st. nw., near Clifton st. and Central High School. Apts. of 1, 2 and 3 rooms, kitchen and bath, $30 to $62.50. Electric refrigeration; 2 elevators. Resident manager. AD. 5422.
THOS. J. FISHER & CO., INC.,
738 15th St. Dist. 6830.

MOST VALUE
4 RMS., $55; 5 RMS., $70
Beautiful bldg.; large rooms. Specially reduced. Handy to stores, schools, cars. Refrigeration. Can be had furn. small extra charge. Phone ADams 5578.

THE BAYHEAD APTS.
724 3d st. nw. Modern fireproof building; electric refrigeration, elevator. Resident manager.
1 rm., dress. rm., kit., bath $32.50
2 rms., kit., bath $45.00
J. A. McKEEVER CO.
1625 K St. N.W. Dist. 9706.

The Van Cortlandt
1417 BELMONT ST. NW.
Two bedrooms, living room, dining room, kitchen, bath; all very large, with pantry, hall and porch. Frigidaire on house current; elevator service; $67.50. See janitor or manager. Columbia 0192.

1413 GIRARD ST. N.W.
2 rms., kit., b.; Frigd. free ...... $42.50 up
5549 ILLINOIS AVE. N.W.
950 LONGFELLOW ST. NW.
2 rms., kit., bath .... $30-$35
LEE D. LATIMER CO.
728 INVESTMENT BLDG. Nat. 4146.

APARTMENTS—Unfurnished 52
(Continued.)

1430 G ST. N.E.
Available 10th. 2 rms., kit., bath; elec. refrig.; $35; mod. bldg., just off Md. ave. ne.
L. T. GRAVATTE
729 15th St. Realtor. Natl 0753.

THE CRESTHILL
1430 BELMONT STREET N.W.
Large, bright apartments of two and three rooms, kitchen and bath. Convenient to stores, churches; near beautiful Meridian Park. Free electric refrigeration. Res. Mgr. AD. 3370. $42.50 to $70.00.
THE MUNSEY TRUST CO.
National 8080

DOWNTOWN APTS.
1 rm., kit., din., ba.... $32.50
2 rms., kit., din., ba... 39.50
Downtown. Elevator Bldg.; choice, modern units; tile bath; courteous service. Blair Apts., 1321 M st. nw. Met. 4592.

COLORED—Downtown (446 Eye st. nw.)—Two rooms, kit., bath; elec., gas, h.-w. heat; very reas.; couple only.

The Briarcliff
1862 Mintwood Pl. N.W.
$70.00 Within 2 blocks of 18th st. and Columbia rd. nw.; 3 exposures; all outside rooms, large, 3 rooms, kitchen, butler's pantry, reception hall and bath, with shower; also 4 rooms, kitchen and bath at $80.00; convenient to stores, transportation; quiet, refined atmosphere; refrigeration on house meter; apartments recently redecorated; modern porches.
AMERICAN SECURITY AND TRUST COMPANY
Real Estate Department
15th and Pa. Ave. N.W. Na. 4815.

To Secure a
Happy New Year
Rent one of our ideal home apartments; a few left; every convenience; 2 rooms and bath; furnished or unfurnished for housekeeping or nonhousekeeping.
Some as low as $60.
In an exclusive home atmosphere.
FULL HOTEL SERVICE and FREE PARKING
Inspect to Compare
CAVALIER HOTEL
3500 14TH ST.
JOS. L. TALL, Mgr.

The
SUSQUEHANNA
1430 W ST. N.W.
4 rooms, kitchen and bath; modern building, under owner management, adjacent to Meridian Park, close to schools, churches and shops, between car and bus lines $42.50
C. A. SNOW COMPANY
710 8th St. N.W. NA. 1921

THE HIGHVIEW
(South Building)
Overlooking Entire City
13th and Clifton Sts. N.W.
1 ROOM, Murphy Bed, kitchenette and bath $35.00
3 ROOMS, kitchen, reception hall, bath and porch $65.00
A modern, well-kept apartment on 13th st. hill. Convenient to street cars, buses, stores, theaters and the 14th street shopping district. Attractively arranged apartments. Resident manager or—
National Savings and Trust Co.
15th St. at New York Ave. Na. 9480.

BUSINESS PROPERTY—Rent 54

COLUMBIA RD., between 16th and 18th sts.—Suitable for wholesale liquor or restaurant. L. D. Measell, Cl. 4733.

STORE FOR RENT—928 I st. nw; 130 ft. of ground, 30 ft. wide; very low rent. Adams 4418.

9TH ST. NW., 1110—Large, heated store; suitable for any business; rent reduced.

Pieces of Eight — New Cook Aboard — By Charles B. Driscoll

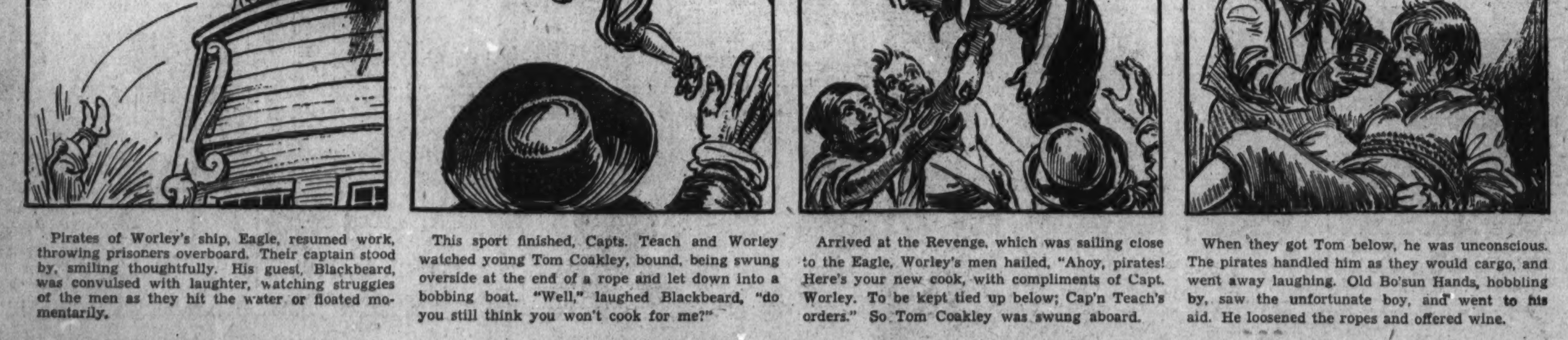

Pirates of Worley's ship, Eagle, resumed work, throwing prisoners overboard. Their captain stood by, smiling thoughtfully. His guest, Blackbeard, was convulsed with laughter, watching struggles of the men as they hit the water or floated momentarily.

This sport finished, Capts. Teach and Worley watched young Tom Coakley, bound, being swung overside at the end of a rope and let down into a bobbing boat. "Well," laughed Blackbeard, "do you still think you won't cook for me?"

Arrived at the Revenge, which was sailing close to the Eagle, Worley's men hailed, "Ahoy, pirates! Here's your new cook, with compliments of Capt. Worley. To be kept tied up below; Cap'n Teach's orders." So Tom Coakley was swung aboard.

When they got Tom below, he was unconscious. The pirates handled him as they would cargo, and went away laughing. Old Bo'sun Hands, hobbling by, saw the unfortunate boy, and went to his aid. He loosened the ropes and offered wine.

OFFICES—STUDIOS for Rent 55

CHANDLER BLDG.
1427 EYE ST., in the heart of the Financial District. Featuring small offices, with secretarial telephone service to handle calls in your absence. Also large undivided space. Low rentals.
SHANNON & LUCHS CO.
1505 H st. nw. Nat. 2345.

HOUSES—Rent—Furnished 57

BATTERY PARK—Six-room Dutch Colonial; nicely furnished; $90 per month.
MUNGER-HOLLINGSWORTH CO.
Bank Bldg., Bethesda, Md. Wis. 4652.

CATHEDRAL AVE.—Attractively furnished house; exclusive Northwest residential section; 5 bedrooms, 2 baths; fireplace; references; $200 month. AD. 8120-J.

FURNISHED HOUSES. ALL SECTIONS.
GIBSON RENTAL BUREAU, INC.
1731 H ST. NW. NAtional 5578.

NICELY furnished, 11 rms., 3 baths; will rent entire house or part thereof; desirable locality; reasonable rental. Phone Potomac 2766.

1930 BILTMORE ST. N.W.
10 rms., 6 or 7 bedrooms, tile bath; a. m. i.; well furn.; conv. location.
BRODIE & COLBERT, INC., NAT. 8875.

65—BEAUTIFULLY furnished; nothing to buy; nearly new brick; good D. C. location. GE. 8220.

HOUSES—Rent—Unfurnished 58

BUNGALOWS—Modern, nearby Va. and Md.; 5 rms. and bath, to 8 rms., bath; $35 to $40. Auto service free. Leslie D. Measell, Clev. 4733.

CHEVY CHASE MD.—415 Raymond st. 6 large rms. bath sun porch; fireplace; Frigd.; double garage under house; large lot; quiet street; reasonable. Key at 417, or call West 1160, Branch 111.

CHEVY CHASE, D. C., 2 blks. Chevy Chase Circle; made over new; 6 rms., bath, paved street. Leslie D. Measell, Clev. 4733.

COLONIAL 7-rm. house; near schools, theaters, markets, transportation. 3510 New Hampshire ave. nw.; ADams 9874.

GET OUR for-rent list of modern homes and apartments; reasonably priced. John F. Donohoe & Sons, 314 Pa. ave se.

CHEVY CHASE MODERN HOMES
at reduced rentals. It will pay you to call me for inspection, as I specialize in Chevy Chase properties. L. D. MEASELL, Cleve. 4733.

WESLEY HEIGHTS
3 bedrooms, bath with shower, 2 lavatories, maid's r. and bath; beautiful yard; garage. W. C. & A. N. MILLER, Di. 4464.

$45.00—152 Bryant st. nw.
$45.00—1239 B st. se.
$50.00—1921 1st st. nw.
$50.00—1310 Spring rd. nw.
$52.50—69 Adams st. nw.
$55.00—33 Madison st. nw.
$75.00—1425 21st st. nw.
$90.00—3609 Quesada st. nw.
$100.00—3214 Newark st. nw.
WM. H. SAUNDERS CO., INC.
1519 K St. N.W. Dist. 1015.

3105 17TH ST. N.W.
Six rooms and bath; new condition; open for inspection.
E. M. WILLIS, Tower Bldg., NAt. 7479.

$45.00.
Semi-detached brick house; six nice rooms, newly papered and painted, hardwood floors, attractive bath and kitchen, built-in garage, hot-water heat; near grade and junior high; stores and churches nearby; good transportation on two car lines. See Mr. GANZERT at 715 Tuckerman st. nw. Drive out Georgia ave. to Tuckerman, turn east 2 blocks.
HENRY J. ROBB, INC.
1024 Vermont Ave. DI. 8141.

3564 11TH ST. N.W.
6 rooms, b.; a. m. i.; 1-car garage, $45.50.
CL. 2373 or WI. 2400.

COLORED.
1535 B st. ne.—6 rms., b. $25.00
13th and D ne.—6 rms., b. 38.50
129 16th ne.—5 rms., b. 42.50
A. M. COOPER, 820 11th nw.; Nat. 1332.

Recommended Homes
Semi-detached brick, 6 rooms, bath, garage $50.00
6-room apt., modern separate entrance and back yard $50.00
9 rooms, 2 baths; modern; garage $65.00
Downtown apt., 18th and K, 3 rooms, kitchen and bath, $69.50
Detached brick, Shepherd Park section; 7 rooms, bath, garage $69.50
Edgemoor, 7 rooms, 4 bedrooms, bath, garage $75.00
Wm. M. Throckmorton
Investment Bldg. Dist. 6092.

SUBURBAN—For Rent 61

ARLINGTON COUNTY, VIRGINIA.
$22.50 to $50.00. Get our list. DI. 0700. K. M. Livingstone, 923 15th nw.

WANTED—TO RENT 65

LIST YOUR PROPERTIES for rent with Graham & Ogden, 313 Woodward Bldg. Natl. 3689; 803 King st., Alex. 1300.

LIST your vacant property with us. We have more tenants than houses. K. M. Livingstone, 923 15th st. nw.; DI. 0700.

BUSINESS PROPERTY—Sale 67

FOR SALE—Gas station and delicatessen; excellent for wholesale and retail liquor; corner, nearby Va. L. D. Measell, Cl. 4733.

INVESTMENT PROPERTY 67A

Store and 3 apts.; Northwest section; brick bldg.; hot-water heat, elec. and bath; rent $100 month; price, $7,500; colored tenants.
Two-family apt., Northeast thoroughfare; rents $47 month; 4 rooms, bath each apt.; price, $4,000; white tenants.
Four-family apt., Northwest downtown; rented $120 month; price only $7,500.
For terms or other information call Owner. Dist. 7396 or AD. 0359.

HOUSES FOR SALE 68

HOME or investment; modern 3-family apt.; best section Mt. Pleasant, near Zoo; 1 apt. of 5 rooms, 2 baths, 2 apts. 4 rooms, 1 bath each; oil burner; 2-car garage; electric refrigerators and lobby; a real bargain at $17,500; terms as low as $1,000 cash and $110 a month; rents for $170 month. Owner, Dist. 7396 or AD. 0359.

HOUSE, LIKE NEW, 126 18th St. S.E.—2 squares south of Eastern High School. Thoroughly reconditioned; 5 rooms and bath, full basement, porches front and rear, h.-w. h., nice yard. Opportunity to buy a home for less than rent; only $50 down and $45 monthly, including interest on both trusts. Phone Mr. Clark, NAtional 3007. Keys at 122 18th st. se.

NEAR Adams and North Capitol streets; outstanding value for $4,850; 6 large rooms; latest-type hot-water plant; elec.; deep lot, with garage; perfect condition. Frank M. Doyle, realtor, DI. 7965.

WEST OF CONN.—KALORAMA SECTION. A sacrifice for this beautiful residence, $5,000 under assessed value, especially adapted for diplomatic or official family requiring home for entertaining.
WHITEFORD, INC.
Southern Bldg. Natl. 2432.

$7,950—Near Walter Reed; brand-new detached brick home; 6 large rooms, 2 baths; charming kitchen. National 1438.

$7,750—Downtown; near 16th st. This wonderful bargain of 10 rooms, 2 baths, in perfect condition, will produce an income; easy terms. National 1438.

$7,950—(NW. suburban.) Charming new bungalow; unusually big rooms, porches; huge lot, 65x160; near all conveniences. Don't delay. National 1438.

UNUSUAL CASH NEEDED A BRAND-NEW HOME PRICED AT $9,750. Price drastically reduced.
This is a home or an investment. Just off 16th st. nw., near Rock Creek Park golf course. Call Mr. Camp, Nat. 4750, 9 to 5.

SALE or EXCHANGE 70

FLORIDA for Washington; free and clear homes. Write 2013 H st. nw.

WILL TRADE clear real estate for home owners' loan bonds or trust notes at face value. Box 93, Washington Post.

LOTS for SALE 72

HOME SITE, 50 ft., on 16th st. extending back to Rock Creek Park at Golf Course; forest shade; 11,993 sq. ft.; cheap for cash above $5,000 1st trust. Leslie D. Measell, Clev. 4733.

SUBURBAN for SALE 73

$25 DOWN, $10 mo.; partially built log cabin; fronting State road, nr. river, Marshall Hall, Md.; $325. AD. 6353.

SUBURBAN—Sale or Rent 73A

NEARBY MD.—5-room modern house; garage; large lot; $30 per mo. or will sell at sacrifice. Adams 8558.

FARMS—Land for Sale 74

50 ACRES, close hard road; stream, view, 22 miles D. C., $2,000, only $600 cash and terms. 86 acres, watered, 20 miles D. C., 12-room house, good barn and other outbldgs., $5,500. 4 acres, small house, good outbuildings, electricity available, close to town, $1,800, terms. Small farm, cheap for cash. Paul T. Powell, Herndon, Va. Phone 133.

"Cap" Stubbs **Feelin' Pretty Good** **By Edwina**

Walt Mason, Himself

Unmentionable.

The ancient dame is oft dismayed when youngsters call a spade a spade. She thinks of how, when she was young, she set a guard upon her tongue and mentioned nothing that would shock the Puritans upon her block. Then many topics were tabooed, and only people coarse and rude, dishonored males and ribald maids, would speak of spades as being spades. Old people hear with grief and pain the modern discourse, rude and plain, that touches on forbidden themes, as though inspired by hop-head dreams. It was not thus long years ago, when people called a spade a hoe. They think it is a modern crime, unknown in all the bygone time. But if we take a backward view, we find that it is nothing new. Whenever some big war is closed the weary people are disposed to dump all standards, sane and wise, and speak their thoughts without disguise, and hand out language much decayed, referring to the spade as spade. As gentle peace resumes its pace, men think such conduct a disgrace, refinement takes its ancient seat, and rudeness beats a swift retreat, politeness is no more a fake, and people call a spade a rake. The world's already growing tired of jargon that was much admired 10 years ago, or 9, or 8, when smut was sprung by every skate.

(Copyright, 1934.)

Ship Movements

At New York.

Sail Today.

American Merchant, for London.
Argosy, for Copenhagen.
Binendijk, for Rotterdam.
Rex, for Gibraltar.
Europa, for Bremen.
Lafayette, for Havre.

Sails Monday.

Gerolstein, for Antwerp.

Reported by Radio.

Gerolstein, from Antwerp; due at Weehawken dock, today.
Washington, from Hamburg; due at Jersey City wharf, tomorrow.
Britannic, from Liverpool; due at pier 59, North River, Monday.
American Banker, from London; due at pier 58, North River, Monday.
Tuscania, from Glasgow; due at pier 56, North River, Monday.

Today's Crossword

ACROSS.

1 Large serpents
5 Title of a monk
8 Box scientifically
12 Astringent salt
13 Tennis term
14 Title
15 Wearisome
17 Rescues
18 Newspaper paragraph
19 Father or mother
20 Title of Franz Liszt
22 Jubilant
24 Paralysis
26 Dry
27 State whose capital is Bismarck: abbr.
29 Recite
30 Subsequently
32 Hurry
33 Elevated railroad: colloq.
34 Land measure
35 Black wood
37 The ones remaining
39 Preceding nights
40 Distant
42 Step
44 Roasting compartments
45 Has recourse to
48 Dog's name
49 Color
50 Animal food
51 Word of lamentation
52 Aim
53 Small whirlpool

DOWN.

1 Baseball implement
2 Palm leaf
3 Aloud
4 Strikes
5 Inclined channel
6 Thing
7 Near
8 Trapped
9 Covered with a hard surface
10 So be it
11 Remainder
16 Grandchild: Scotch
17 Form of literary composition
19 Peel
20 Part of a church
21 God of the Philistines
23 Tardier
25 Pleasure boats
27 Baseball team
28 Former Algerian governors
31 At liberty
32 Fluttered over
34 Makes amends
36 Pass from one state into another
37 Last Greek letter
38 Velocity
40 Ecclesiastical court
41 Malign
43 While
45 Manage
46 Urchin
47 Inclosure for pigs
49 Pronoun

YESTERDAY'S ANSWERS.

H	A	S		J	O	K	E	R		O	R	B
I	S	M		U	N	I	T	E		R	U	E
S	H	I	R	R	E	D		B	R	A	N	D
		L	A	Y	S		N	E	A	T		
T	H	E	R	M		S	E	L	F	I	S	H
H	E		E	A	R	L	S		T	O	M	E
I	A	N		N	E	I	T	H		N	O	R
E	V	E	S		A	N	S	E	R		T	O
F	E	T	L	O	C	K		R	I	P	E	N
		W	A	R	T		B	O	O	R		
S	L	O	Y	D		B	R	I	T	O	N	S
P	E	R		E	L	A	I	N		P	E	A
Y	A	K		R	A	N	G	E		S	T	Y

(Copyright, 1934.)

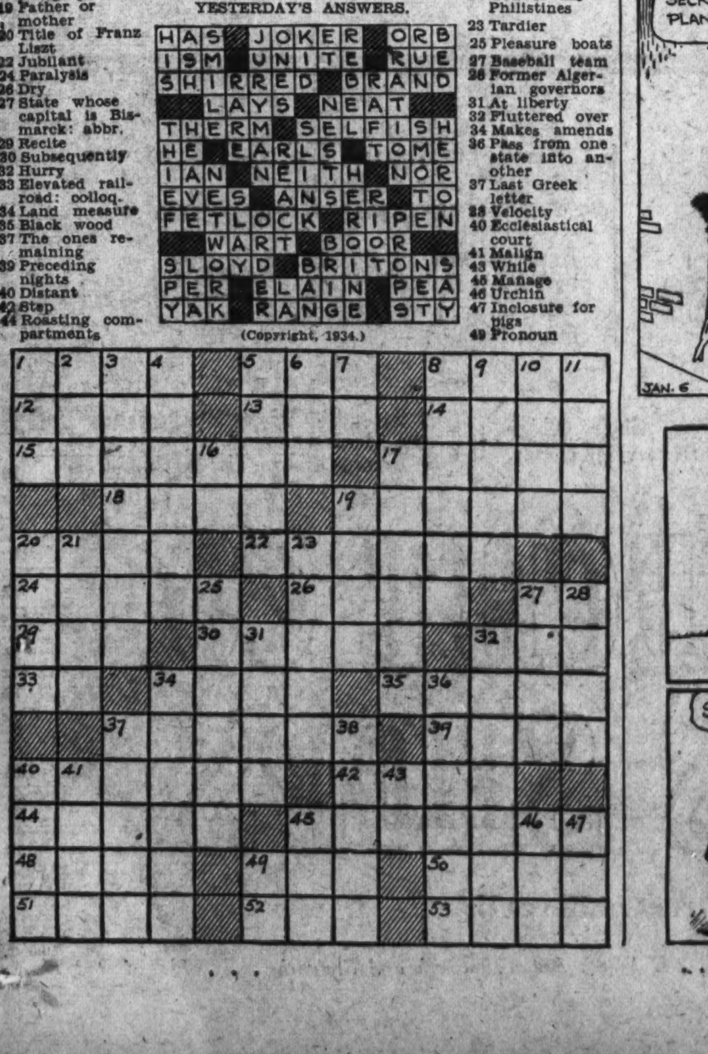

Napoleon and Uncle Elby

By Clifford McBride

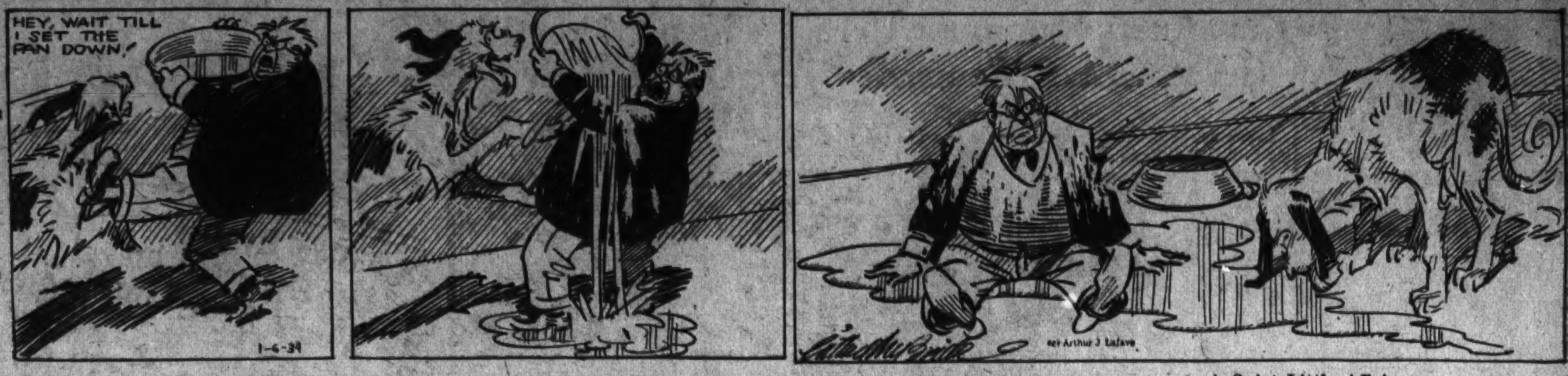

The Gumps **A Quiet Little Affair**

Dixie Dugan **Inherited** **By J. P. McEvoy and J. H. Striebel**

Read **The Post's** *Comics to Start Every Day With a Smile*

Dick Tracy **Earning a Smoke**

Joe Palooka **Follow Directions** **By Ham Fisher**

Winnie Winkle, the Breadwinner **Home Run**

Minute Movies **By Ed Wheelan**

Ukraine Theme Basis of Opera Coming Jan. 26

"Mazeppa" at Belasco to Offer Nikolai Karlash in Title Role.

Chaikovski's colorful and seldom-heard opera, "Mazeppa," will be presented in Washington by the Ukrainian Art Theater of Philadelphia, on January 26 in the Belasco Theater, with the distinguished basso cantante, Nikolai Karlash, formerly of the Russian Grand Opera Co., singing the title role. If the interest of music lovers in this unusual opportunity meets the expectations of the management, two additional performances will be given the following day.

The timeliness of this production, coming as it does so closely upon the recognition of the U. S. S. R. by the United States Government, should enhance its interest for the public. The central figure of the opera, Ivan Mazeppa, is one of the national heroes of Russia, and stands as a symbol of the liberation of the people from tyranny.

Has Political Theme.

Historically, the opera concerns itself with the political situation created by that compelling personality, Ivan Mazeppa, who was chosen Hetman of the Ukraine Kazak Republic in 1687 at the time when Peter the Great was attempting to annex the Ukraine and make it a protectorate of Tsarist Russia. In the struggle to keep his country free from imperial domination, Mazeppa formed an alliance with Charles XII of Sweden. In the decisive battle of Poltava, the allies were defeated by Peter's army, and Mazeppa was forced to flee from the Ukraine.

Chaikovski based his opera on Alexander Pushkin's narrative poem, "Poltava," one of the classics of Russian literature. The fact that Lord Byron also wrote a "Mazeppa" is only one of the links between the English poet and his contemporary, Pushkin, who has been called the Russian Byron. They were both animated by the same romantic spirit.

Sang Before Roosevelts.

Nikolai Karlash regards this Washington engagement as one that will greatly interest and please President and Mrs. Roosevelt, to whom he is well known. He has appeared at several receptions in the Roosevelt home in New York City, and the last occasion when he sang there was about a week before Gov. Roosevelt's election to the Presidency.

Among Washingtonians who are taking an interest in the production of "Mazeppa" are Charles Edward Russell, author, lecturer and former envoy to Russia during the Wilson Administration; Mrs. Gertrude Lyons, president of the District of Columbia Federation of Music Clubs; Charles T. Ashton, of the Munsey Trust Co., and Miss Mary A. Cryder.

Recovery Plans Termed Ruinous

Robey Foresees Federal Financing Troubles.

Philadelphia, Jan. 5 (U.P.).—The National recovery program was called a "program of financial ruin" today by Ralph West Robey, of New York, at a conference of the American Academy of Political and Social Science.

"It is a mistake to term this a program of economic recovery," he said. "A more accurate phrase would be a program of financial ruin."

In discussing President Roosevelt's budget message to Congress, Robey said the "plain fact of the matter is that the Government will not be able to sell any such amount of its obligations to private and institutional investors in this country during the next six months."

Roosevelt Amends, Signs Food Code

Deletes Rule Forcing Sale of Approved Goods.

The Recovery Administration yesterday announced President Roosevelt has signed the wholesale food and grocery code, the United Press reported.

By Executive order he removed from the code a provision compelling wholesalers to sell only products which comply with the National food and drug act. He also suspended for 30 days a provision establishing a differential between manufacturers who sell to retailers as well as wholesalers and those who sell to the wholesale trade alone.

A joint code autthority was set up to administer the wholesale and the retail food and grocery codes.

Cash in Color

Sale of Taxi Property Rights Sought.

The District Supreme Court yesterday was asked to appoint a trustee to sell the property rights in the color scheme, design and monogram of the Independent Taxi Owners Association, so Clara W. Chapaline, 4407 Iowa avenue northwest, can obtain satisfaction for a [illegible] judgment.

She was given the judgment last year. Now she asks the court to sell the property rights so she can obtain the money award. An injunction was also requested to prevent the cab company from transferring, selling or otherwise disposing of the rights before a final disposition of the case.

Post Classified Ad-Writers assist advertisers every day in preparing result-getting ads. Just call National 4205.

Gen. Clem, Drummer Hero, Greets G. A. R. Comrades Here

Like a faint echo from the Georgia battle's tumult which cast him as a hero came a message yesterday from Maj. Gen. John Lincoln Clem, the drummer boy of Chickamauga. It was a message of New Year's cheer to his Civil War comrades and brother members of Kit Carson Post, G. A. R.

Gen. Clem, the youngest member of the Grand Army of the Republic, is in failing health at the home of his son in San Antonio, Tex. Until a short time ago his home for many years was here at 1870 Wyoming avenue.

"A happy New Year to you all, my comrades," was his greeting, in part, read to the 12 veterans who attended yesterday's monthly meeting at the home of Mr. and Mrs. K. P. McElroy, 1412 Sixteenth street northwest. It was as though the General, who enlisted as a drummer at the age of 10 after being rejected a year earlier because of his age, was with them again.

Born in Newark, Ohio, on August 13, 1851, Gen. Clem served as a drummer with the 22d Michigan Infantry and later was promoted to sergeant at Chickamauga when he was 12. Gen. Grant made him a Second Lieutenant in 1871 and he rose through the grades until his retirement in 1916 as a Major General.

"The Drummer Boy of Chickamauga" also participated in the battles of Perryville, Stone River, Resaca, Kenesaw, Atlanta, Nashville and several others.

Two new members were inducted into Kit Carson Post yesterday, Frank J. Young and Condis Parker. They were formerly attached to Burnside Post, which disbanded recently because of dwindling numbers.

Pennsylvania Ave. Extension Favored

Parks Body Doubtful on Prospect St. Connection.

The National Capital Park and Planning Commission has approved in general a proposal by Melvin C. Hazen, chairman of the Board of District Commissioners, to extend Pennsylvania avenue north of M street to connect with an extension of Prospect street from Wisconsin avenue to Thirtieth street northwest.

Frederic A. Delano, chairman of the parks body, yesterday wrote to Hazen that the commission favors the extension of Prospect street, "but is not quite satisfied with the diagonal connection to M street and Pennsylvania avenue, which it desires to study further."

The plan would necessitate the diagonal crossing of a square between Twenty-ninth and Thirtieth streets by Pennsylvania avenue.

Commissioner Hazen, for many years District surveyor, said yesterday his plan has now been broadened to include the extension of Prospect street westward, as well as eastward, to connect with Canal road.

Federal Agents Jail Bushwhacker Suspect

Wilmington, N. C., Jan. 5 (AP).—J. A. Clifton, chief of the Carolinas division, Alcoholic Beverages Bureau of the Department of Justice, today said C. R. Millis, 28, confessed the ambush shooting of Herman Barbrey, dry agent.

Barbrey was shot Wednesday, after he arrested Jesse Millis, 18, brother of C. R. Millis, at a still.

Barnes Circus Chief Wins Nevada Divorce

Las Vegas, Nev., Jan. 5 (AP).—A divorce was granted today to Richard A. Calhoun, manager of Al G. Barnes Circus, from Mara R. Calhoun, former opera singer. The couple married in Pasco, Wash., July 13, 1925.

Calhoun charged his wife was more in love with music than with him.

Young Grandmother Gets Life Sentence

Franklinton, La., Jan. 5 (AP).—Mrs. Allie Mae Purvis, of Bogalusa, 38-year-old grandmother, recently sentenced to hang after being convicted of the murder of her husband, today was granted a new trial and immediately changed her plea to guilty. Judge C. Ellis then sentenced her to life imprisonment in the State Penitentiary.

The shortest means to quick results. Post Classified Ads. National 4205.

Bank Practice Open Hearing Here Feb. 15

Johnson to Call Enforcers of 195 Pacts to Parley; Re-Hearings Begin.

(United Press.)

An open hearing February 15 on fair trade practices of banks operating under the bankers' code was yesterday announced by NRA Administrator Hugh S. Johnson.

Johnson also said that, due to complaints about operation of various codes, he proposed to summon all code authorities to Washington early in February to discuss their work and plan harmonious and better organization. There are 195 codes signed to date, and all code agencies will be asked to bring complaints and administrative troubles to the conference.

The electric code was reopened yesterday for hearing on price control and suggested amendments. Independent electric lamp manufacturers charge the code with creating a monopoly for leaders in the industry.

A public hearing on the lumber code next Tuesday was announced by Division Administrator Malcolm Muir, who has received complaints that the lumber code is not helping the industry.

Johnson said he desired to receive specific complaints in rehearing the codes, and he saw no reason why business firms should not be glad to testify against competitors.

The bankers' code has been in effect 60 days, but difficulties have arisen over formulating fair practice regulations.

Farm Codes Will Be Transferred to NRA

Secretary Wallace informed the Associated Press yesterday than announcement will be made within a few days on the transfer to the NRA of codes under the jurisdiction of the Farm Administration. Such transfer is now awaiting a definition of what constitutes first processing of farm products and signing of an Executive order authorizing control by the NRA.

Every telephone in Washington is a branch agency for Post Classified Ads. Just call National 4205 and pay later.

TODAY IS DOLLAR DAY...!

In THE HECHT CO.'S MAIN FLOOR

Men's Furnishing Dept.

FEATURING

3,169 Men's Famous SHIRTS

Taken from our own stocks and REDUCED

124 Velvet Rose Radium Silk Shirts
65 Tailored Radium Silk Shirts
714 Eagle White, Plain, Fancy Shirts
339 Airman White and Solid Color Shirts
415 Mel-O-Glo White and Plain Shirts
935 Everfit Fancy Pattern Shirts
577 of our own High-Grade Shirts

$1

Some soiled. Some mussed. Discontinued patterns. All perfect. Sizes 13½ to 18, but not in every make, style, and material. Sleeves, 33 to 35.

Main Floor, Men's Shop—The Hecht Co.

NO MAIL OR PHONE ORDERS!

THE NAKED TRUTH

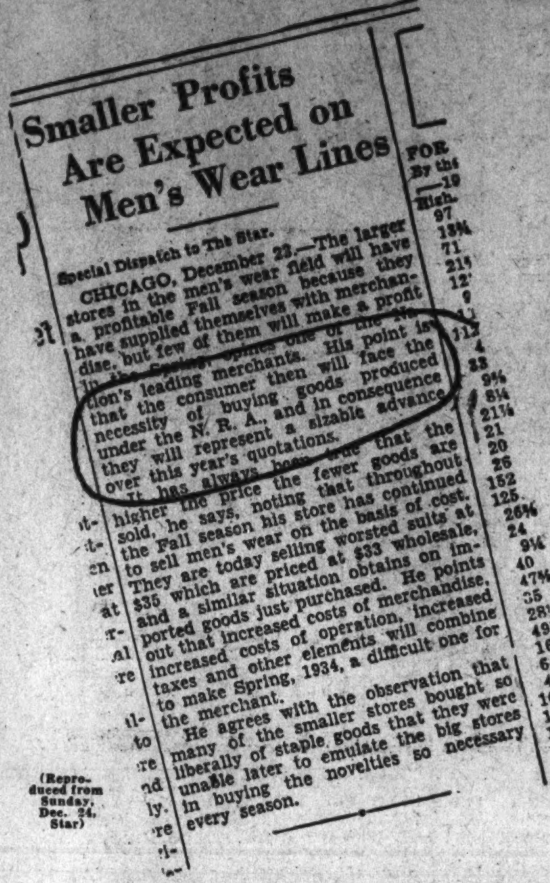
Smaller Profits Are Expected on Men's Wear Lines

Special Dispatch to The Star.

CHICAGO, December 23.—The larger stores in the men's wear field will have a profitable Fall season because they have supplied themselves with merchandise, but few of them will make a profit in the Spring, opines one of the Nation's leading merchants. His point is that the consumer then will face the necessity of buying goods produced under the N. R. A., and in consequence they will represent a sizable advance over this year's quotations.

It has always been true that the higher the price the fewer goods are sold, he says, noting that throughout the Fall season his store has continued to sell men's wear on the basis of cost. They are today selling worsted suits at $35 which are priced at $33 wholesale, and a similar situation obtains on imported goods just purchased. He points out that increased costs of merchandise, increased costs of operation, increased taxes and other elements will combine to make Spring, 1934, a difficult one for the merchant.

He agrees with the observation that many of the smaller stores bought so liberally of staple goods that they were unable later to emulate the big stores in buying the novelties so necessary every season.

(Reproduced from Sunday, Dec. 24, Star)

About the Men's Clothing Situation....!

This news item, appearing in a Sunday newspaper, gives you a true and clear-cut picture of the men's clothing situation, present and future. It tells you, in no uncertain terms, that the man who buys his suit and overcoat now, will reap the benefit of the kind of low prices which will not prevail later on.

SHELDON 2-Trouser Suits and Overcoats

Replacement prices, based on today's wholesale, would be much, much higher...... $22.50

SHELDON 2-Trouser Suits and Overcoats

Replacement prices, based on today's wholesale, would be much, much higher...... $29.50

SOCIETY BRAND Suits and Overcoats

Replacement prices, based on today's wholesale, would be much, much higher...... $29.50

Society Brand Suits and Overcoats

Replacement prices, based on today's wholesale, would be much, much higher. $34.50

Society Brand 1 and 2 Trouser Suits and Overcoats

Replacement prices, based on today's wholesale, would be much, much higher. $39.50

Charge to your account or open a new one. Choice 30-day plan or extended time payments, plus small carrying charge.

2 Second by Direct Elevators to the Men's Clothing Department—Second Floor—The Hecht Co.

THE HECHT CO. MEN'S SHOPS

F Street at Seventh

Automobile Parking Service for Our Customers ... E Street Between Sixth and Seventh ... 10c First 2 Hours